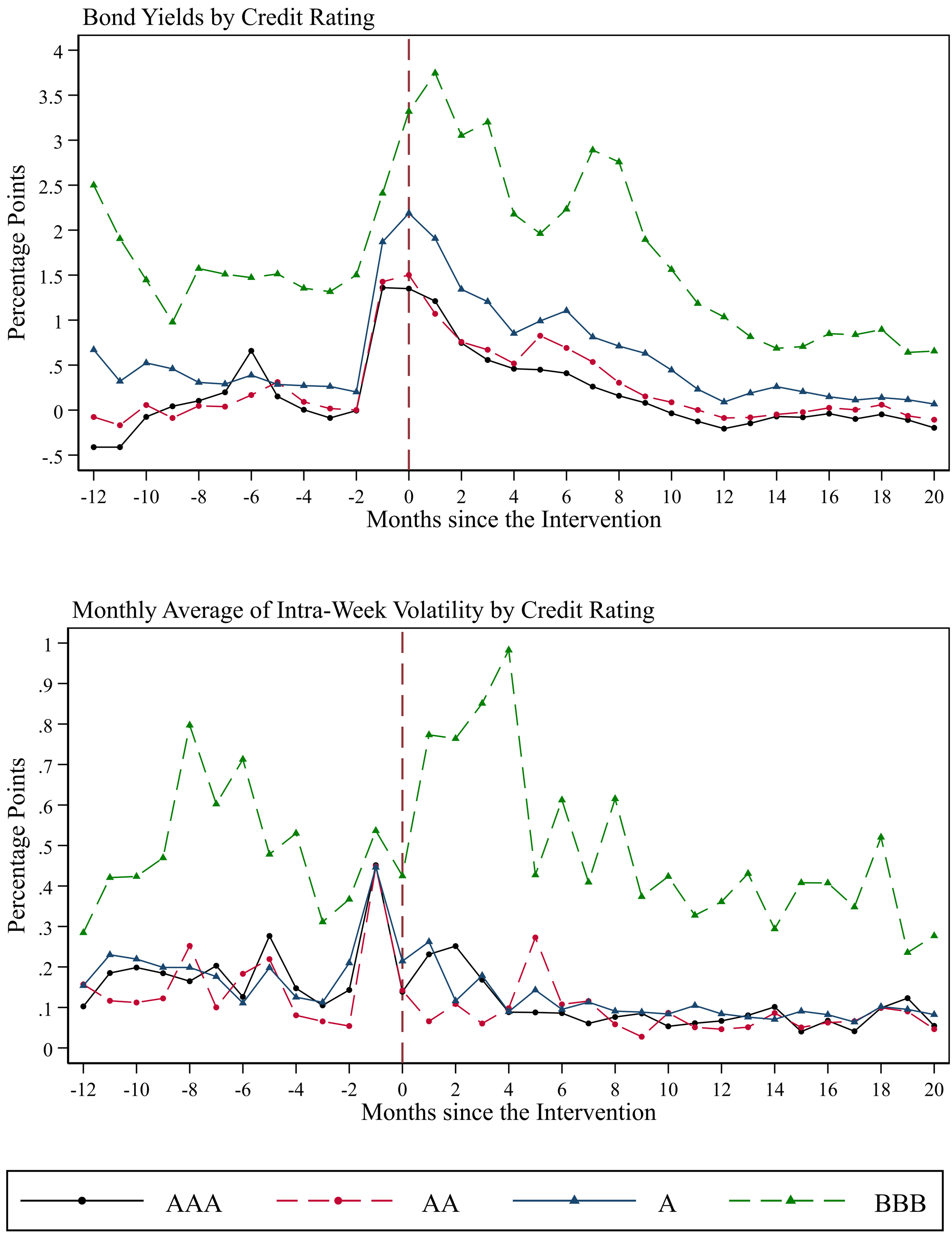
Bond Yields by Credit Rating
Percentage Points
4
3.5
3
2.5
2
1.5
1
.5
0
-.5
-12
-10
-8
-6
-4
-2
0
2
4
6
8
10
12
14
16
18
20
Months since the Intervention
Monthly Average of Intra-Week Volatility by Credit Rating
Percentage Points
1
.9
.8
.7
.6
.5
.4
.3
.2
.1
0
-12
-10
-8
-6
-4
-2
0
2
4
6
8
10
12
14
16
18
20
Months since the Intervention
AAA
AA
A
BBB