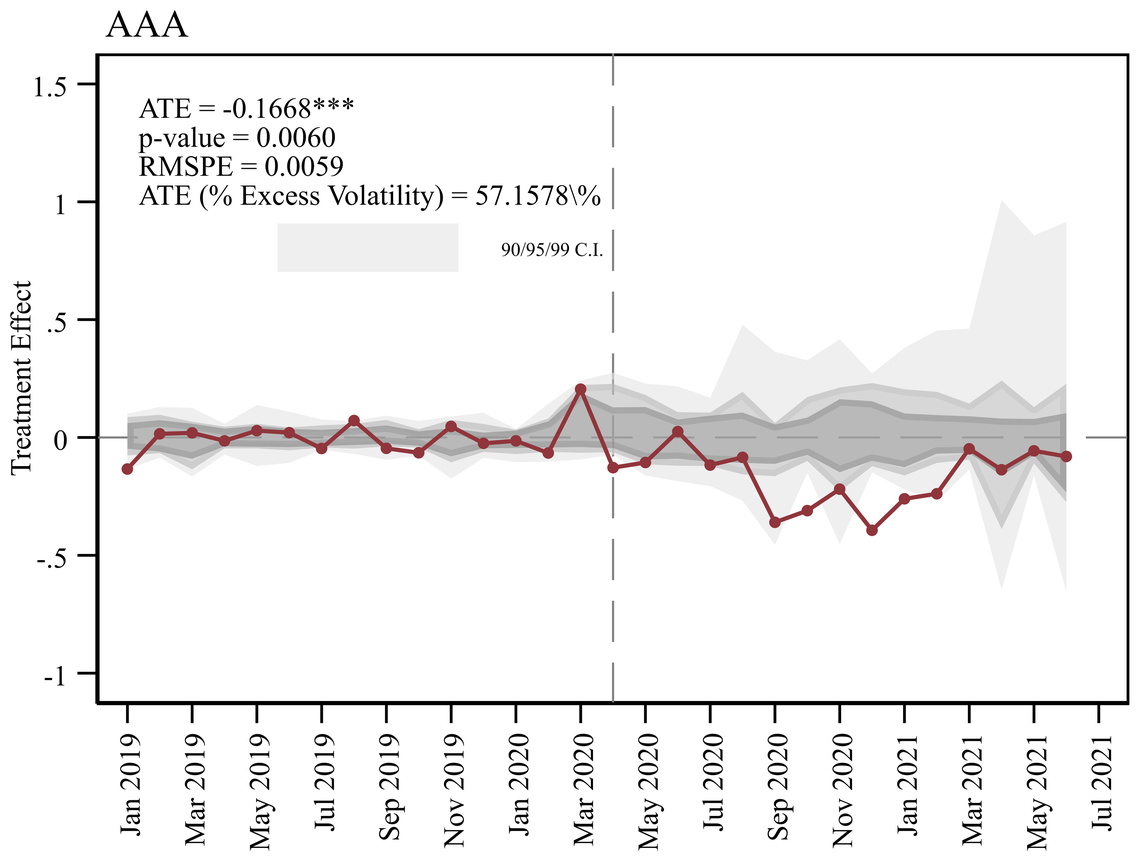
AAA
ATE = -0.1668***
p-value = 0.0060
RMSPE = 0.0059
ATE (% Excess Volatility) = 57.1578\%
90/95/99 C.I.
Treatment Effect
1.5
1
.5
0
-.5
-1
Jan 2019
Mar 2019
May 2019
Jul 2019
Sep 2019
Nov 2019
Jan 2020
Mar 2020
May 2020
Jul 2020
Sep 2020
Nov 2020
Jan 2021
Mar 2021
May 2021
Jul 2021

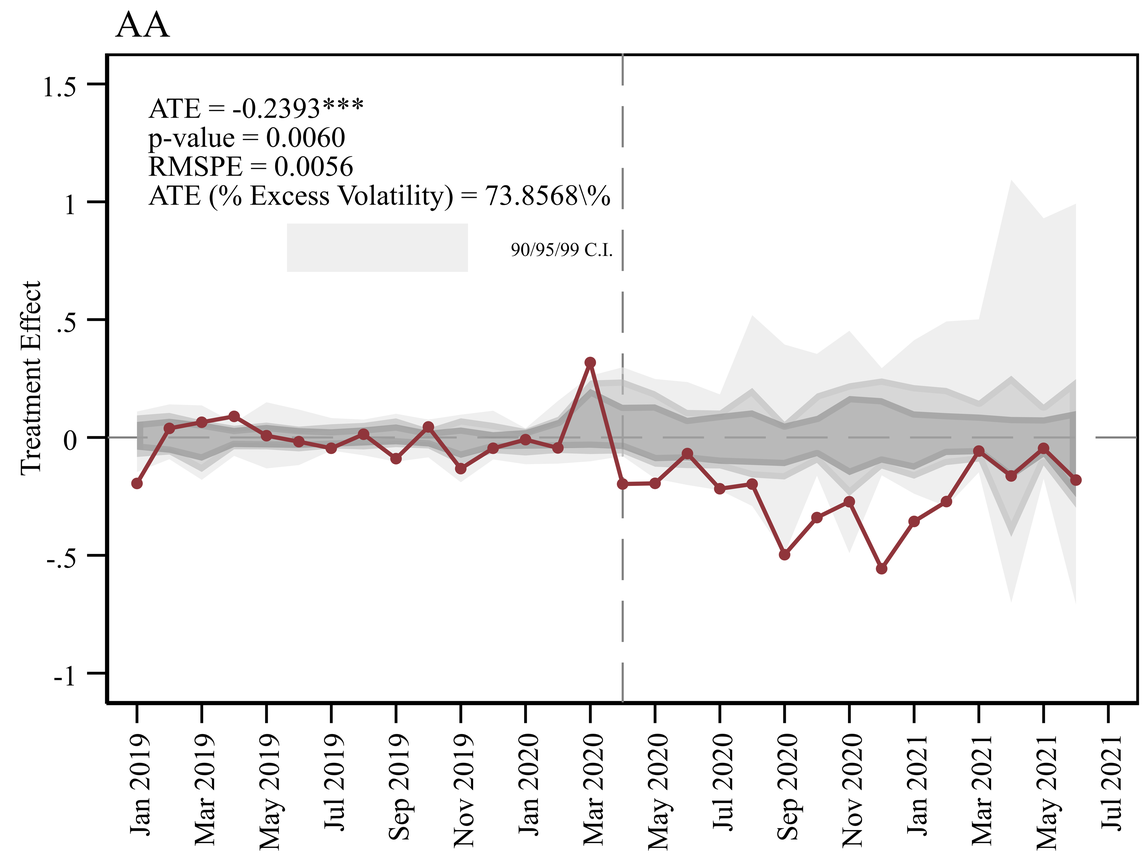
AA
ATE = -0.2393***
p-value = 0.0060
RMSPE = 0.0056
ATE (% Excess Volatility) = 73.8568\%
90/95/99 C.I.
Treatment Effect
1.5
1
.5
0
-.5
-1
Jan 2019
Mar 2019
May 2019
Jul 2019
Sep 2019
Nov 2019
Jan 2020
Mar 2020
May 2020
Jul 2020
Sep 2020
Nov 2020
Jan 2021
Mar 2021
May 2021
Jul 2021

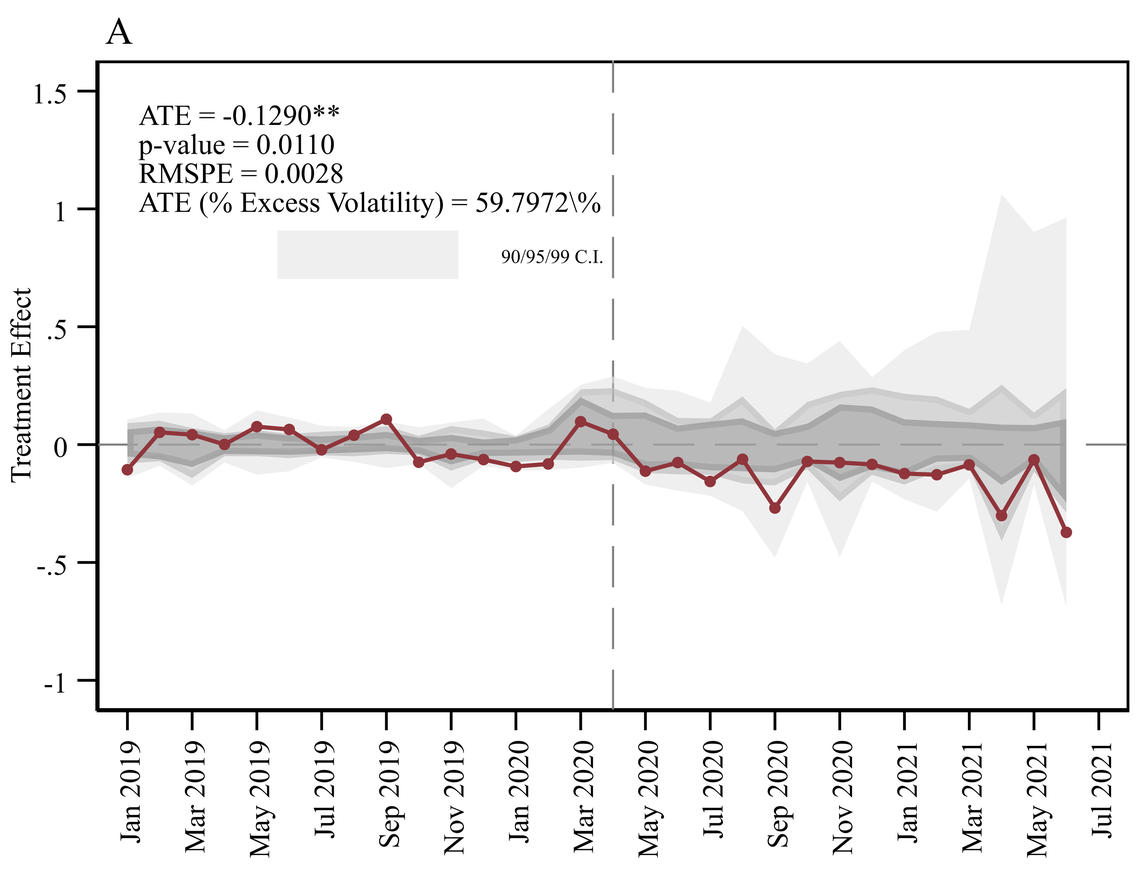
A
ATE = -0.1290**
p-value = 0.0110
RMSPE = 0.0028
ATE (% Excess Volatility) = 59.7972\%
90/95/99 C.I.
Treatment Effect
1.5
1
.5
0
-.5
-1
Jan 2019
Mar 2019
May 2019
Jul 2019
Sep 2019
Nov 2019
Jan 2020
Mar 2020
May 2020
Jul 2020
Sep 2020
Nov 2020
Jan 2021
Mar 2021
May 2021
Jul 2021

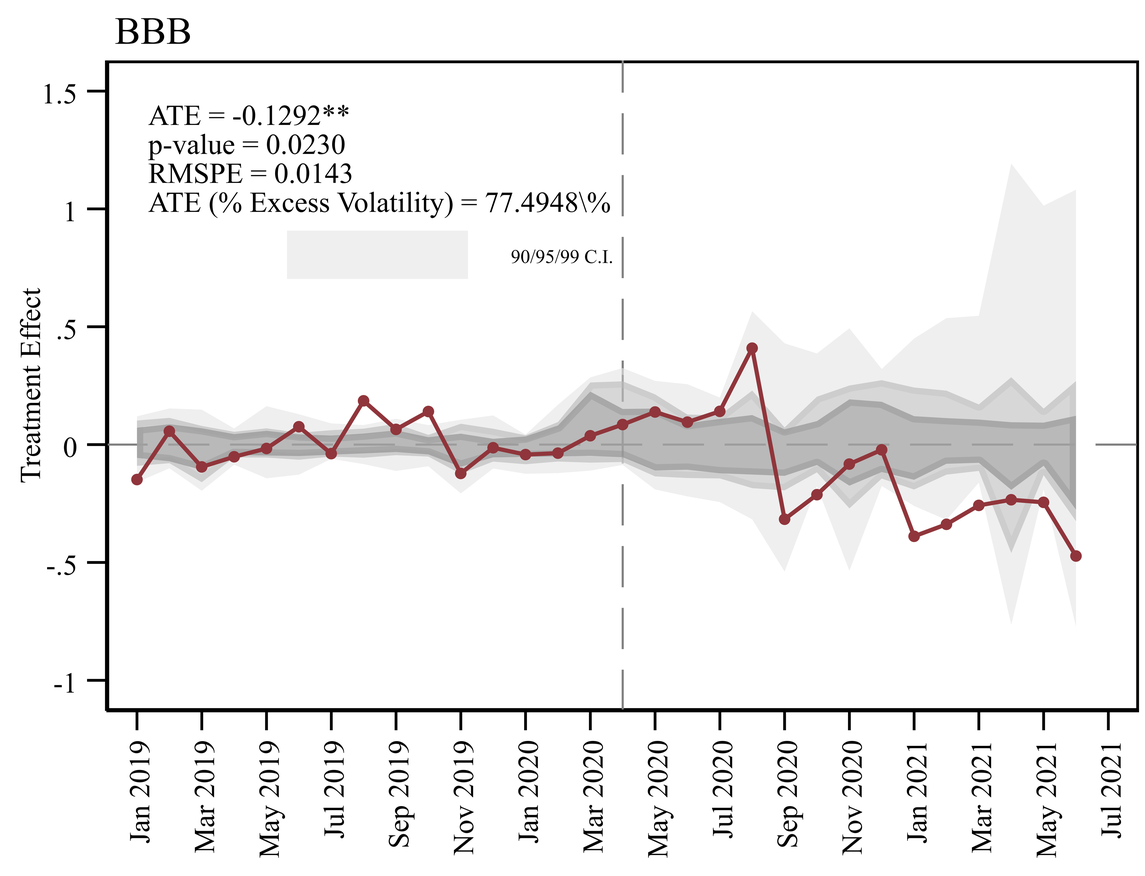
BBB
ATE = -0.1292**
p-value = 0.0230
RMSPE = 0.0143
ATE (% Excess Volatility) = 77.4948\%
90/95/99 C.I.
Treatment Effect
1.5
1
.5
0
-.5
-1
Jan 2019
Mar 2019
May 2019
Jul 2019
Sep 2019
Nov 2019
Jan 2020
Mar 2020
May 2020
Jul 2020
Sep 2020
Nov 2020
Jan 2021
Mar 2021
May 2021
Jul 2021