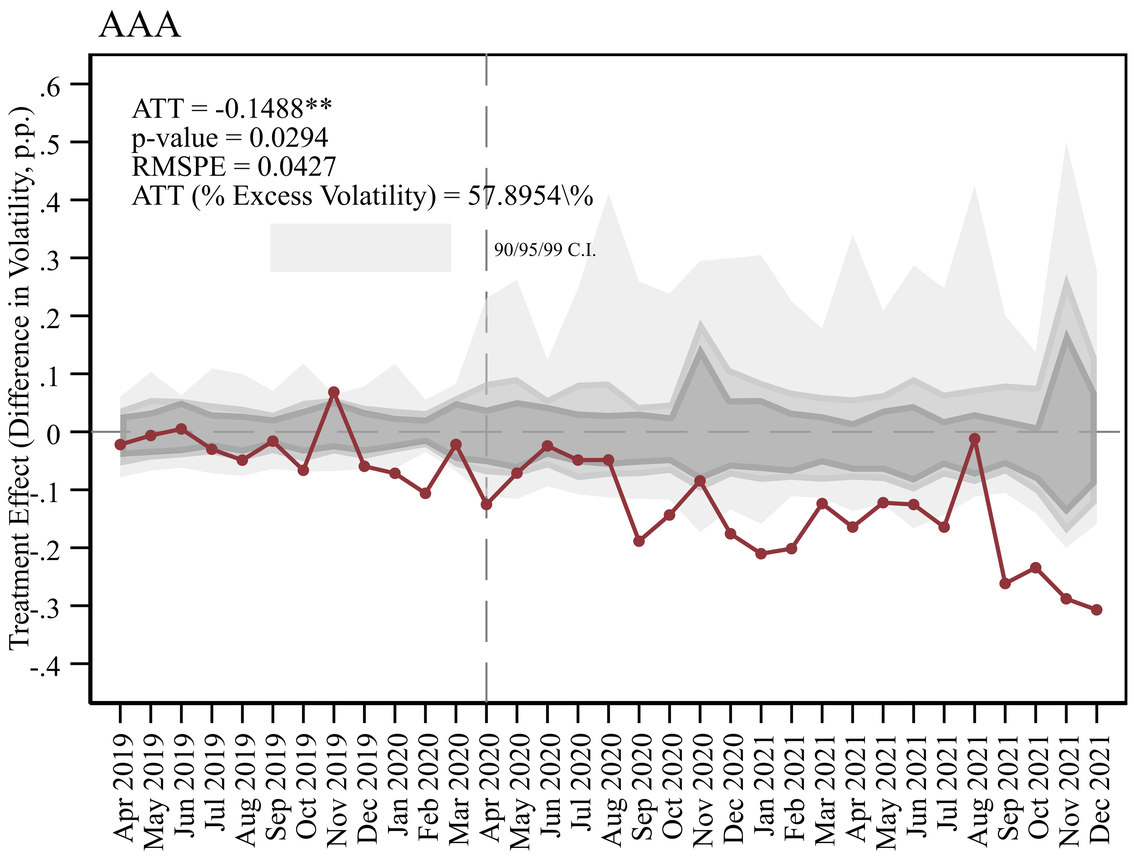
AAA
ATT = -0.1488**
p-value = 0.0294
RMSPE = 0.0427
ATT (% Excess Volatility) = 57.8954\%
90/95/99 C.I.
Treatment Effect (Difference in Volatility, p.p.)

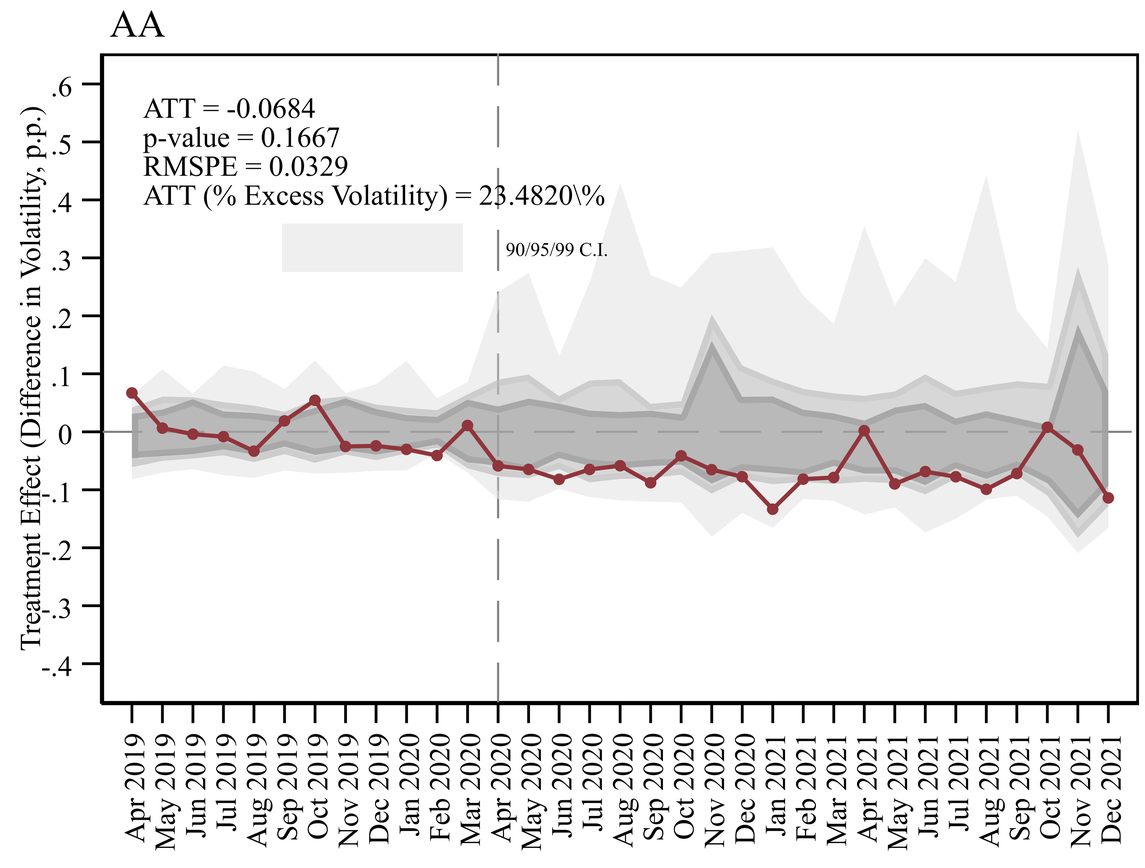
AA
ATT = -0.0684
p-value = 0.1667
RMSPE = 0.0329
ATT (% Excess Volatility) = 23.4820\%
90/95/99 C.I.
Treatment Effect (Difference in Volatility, p.p.)

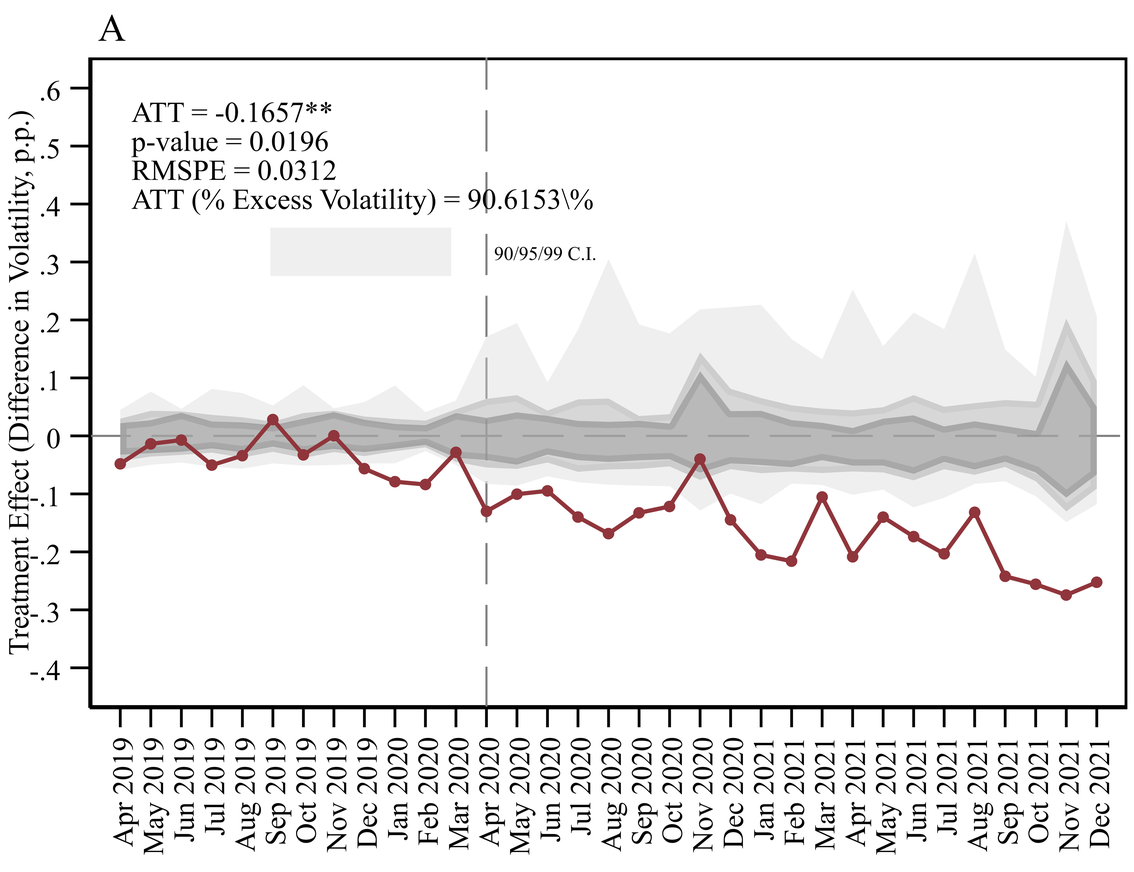
A
ATT = -0.1657**
p-value = 0.0196
RMSPE = 0.0312
ATT (% Excess Volatility) = 90.6153\%
90/95/99 C.I.
Treatment Effect (Difference in Volatility, p.p.)

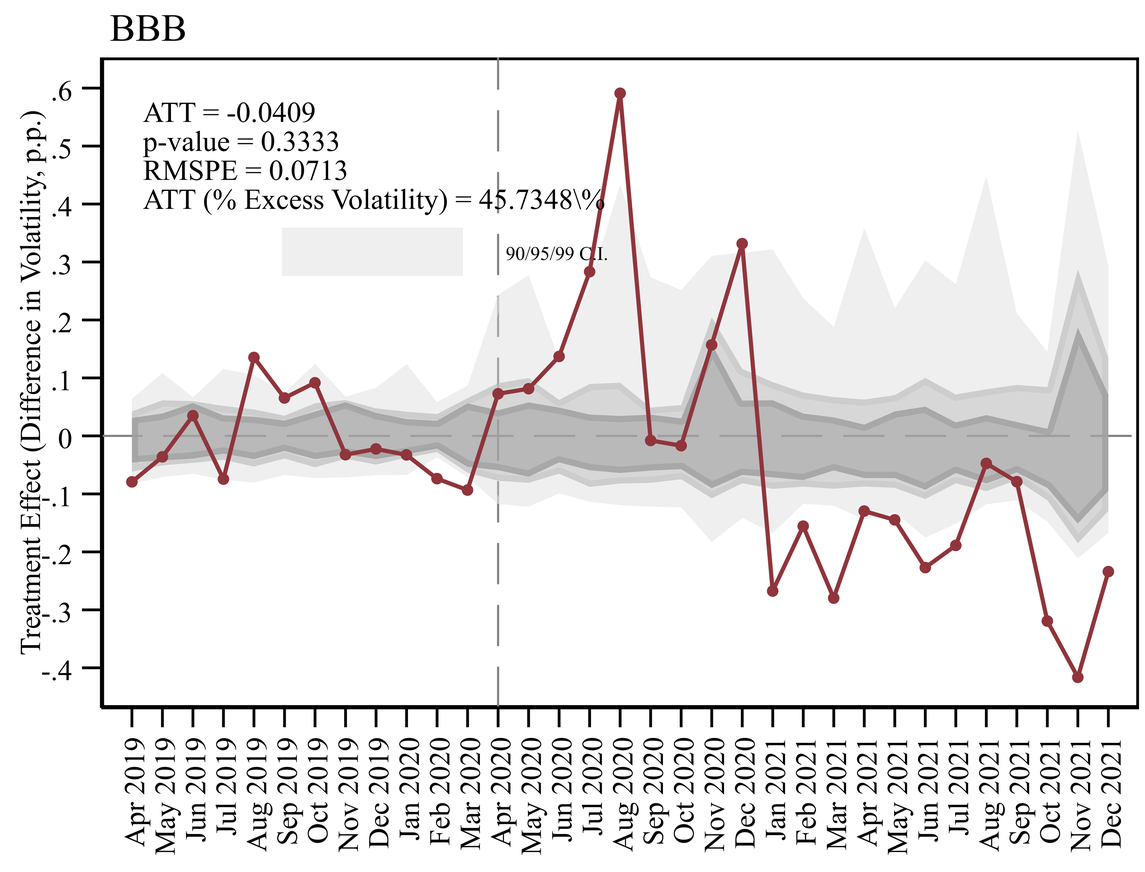
BBB
ATT = -0.0409
p-value = 0.3333
RMSPE = 0.0713
ATT (% Excess Volatility) = 45.7348\%
90/95/99 C.I.
Treatment Effect (Difference in Volatility, p.p.)