Bond Yields by Credit Rating

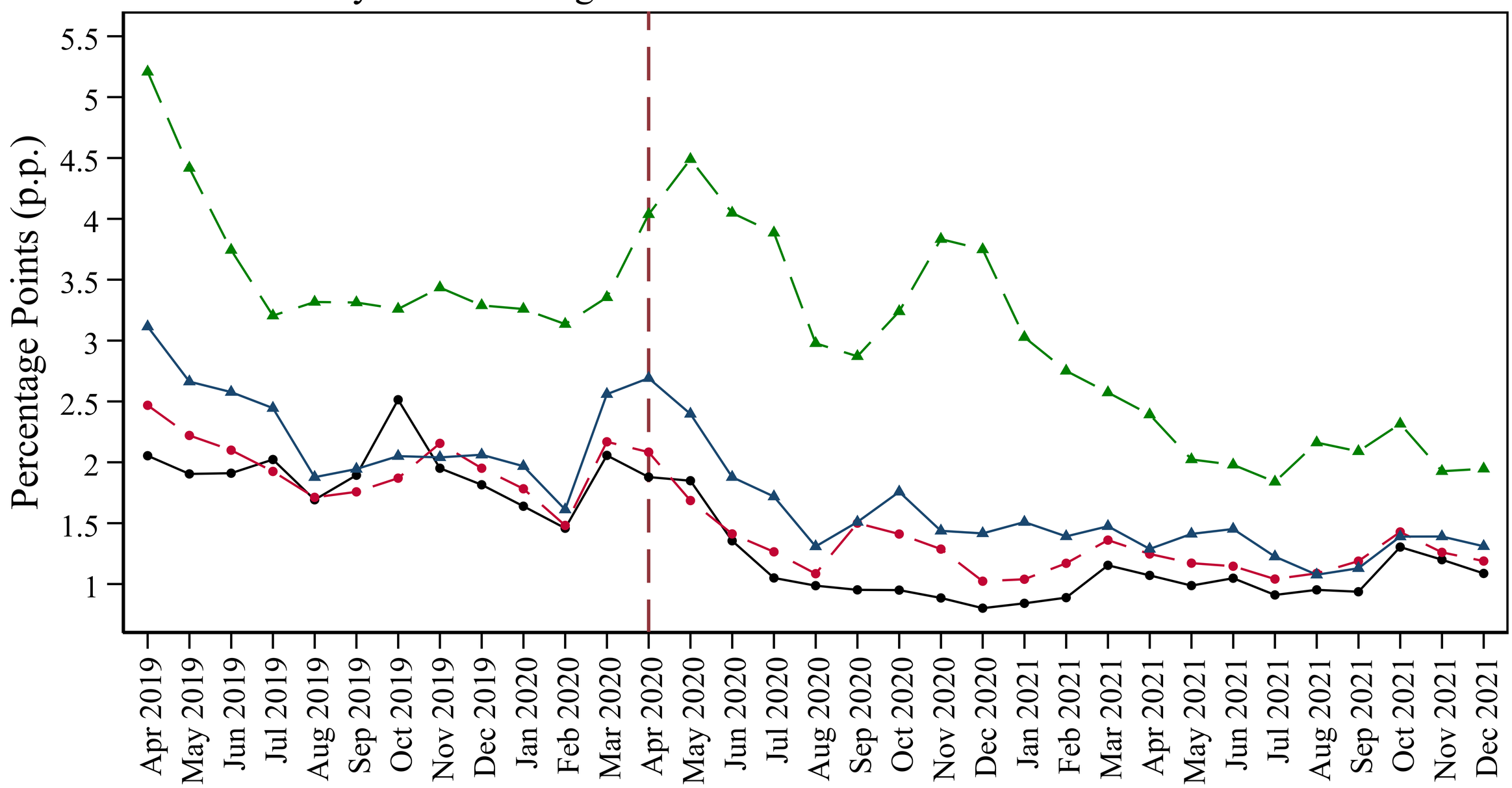
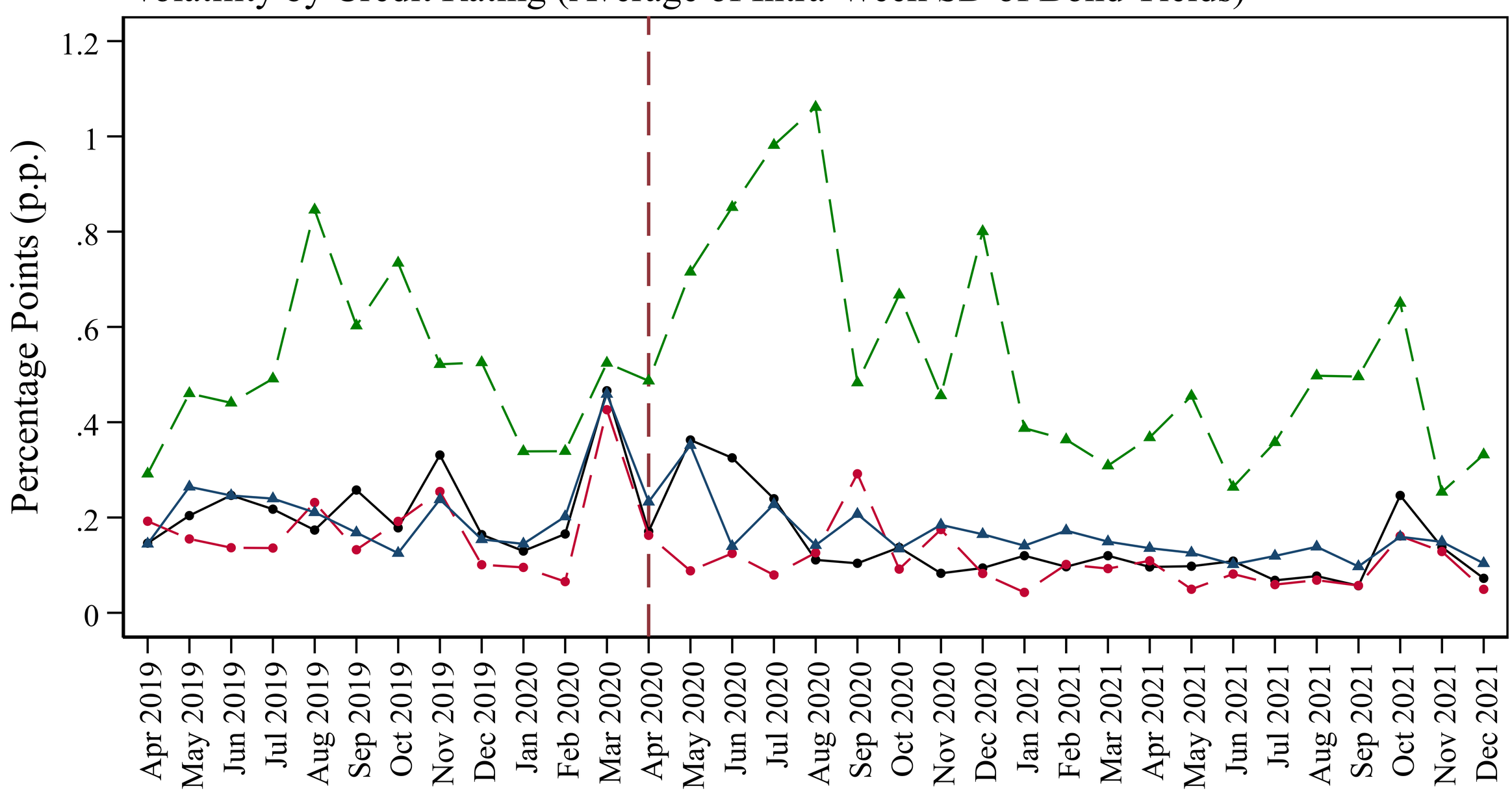
Volatility by Credit Rating (Average of Intra-Week SD of Bond Yields)