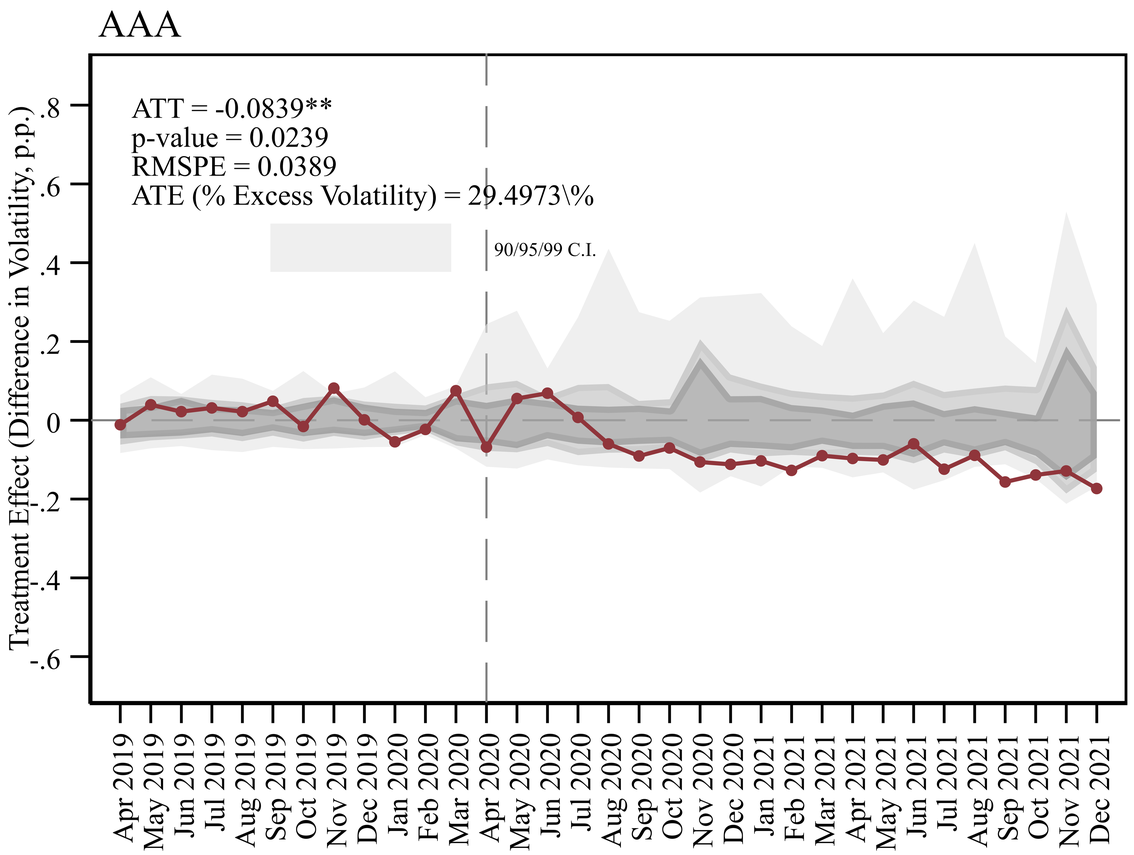
AAA
ATT = -0.0839**
p-value = 0.0239
RMSPE = 0.0389
ATE (% Excess Volatility) = 29.4973\%
90/95/99 C.I.
Treatment Effect (Difference in Volatility, p.p.)
.8
.6
.4
.2
0
-.2
-.4
-.6
Apr 2019
May 2019
Jun 2019
Jul 2019
Aug 2019
Sep 2019
Oct 2019
Nov 2019
Dec 2019
Jan 2020
Feb 2020
Mar 2020
Apr 2020
May 2020
Jun 2020
Jul 2020
Aug 2020
Sep 2020
Oct 2020
Nov 2020
Dec 2020
Jan 2021
Feb 2021
Mar 2021
Apr 2021
May 2021
Jun 2021
Jul 2021
Aug 2021
Sep 2021
Oct 2021
Nov 2021
Dec 2021

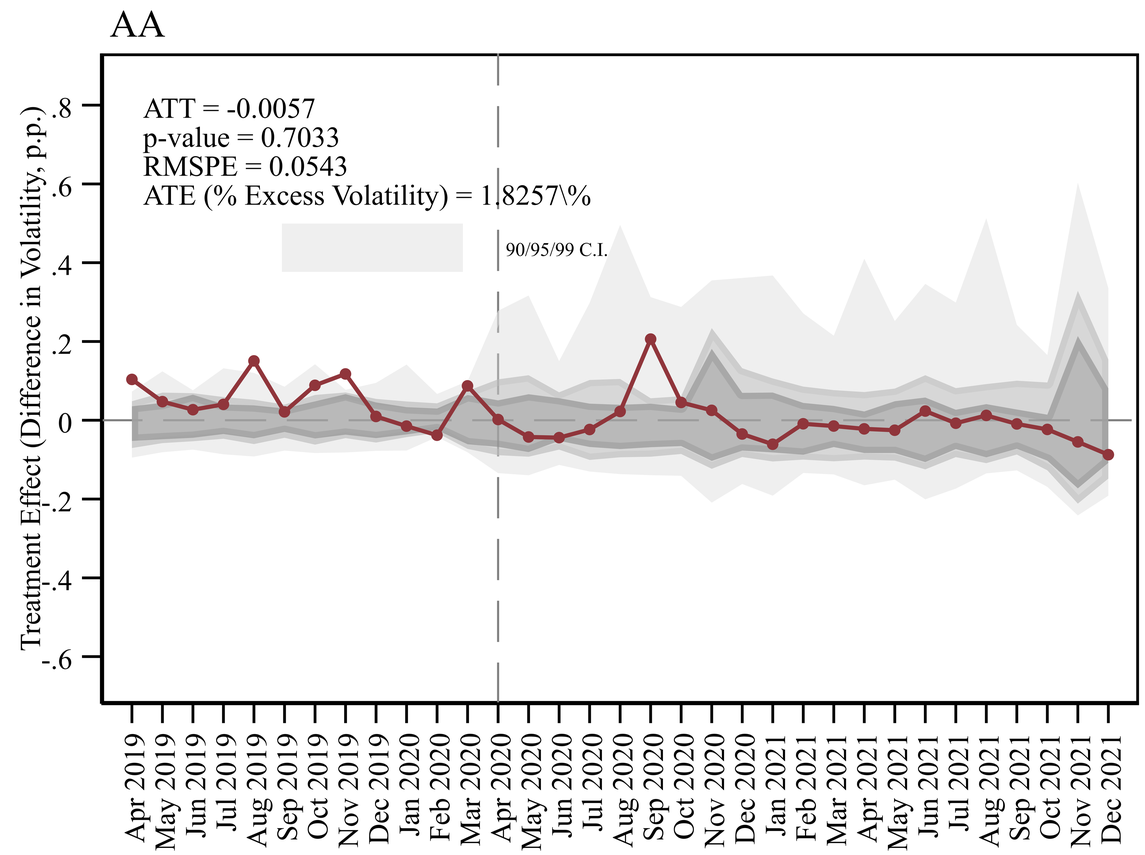
AA
ATT = -0.0057
p-value = 0.7033
RMSPE = 0.0543
ATE (% Excess Volatility) = 1.8257\%
90/95/99 C.I.
Treatment Effect (Difference in Volatility, p.p.)
.8
.6
.4
.2
0
-.2
-.4
-.6
Apr 2019
May 2019
Jun 2019
Jul 2019
Aug 2019
Sep 2019
Oct 2019
Nov 2019
Dec 2019
Jan 2020
Feb 2020
Mar 2020
Apr 2020
May 2020
Jun 2020
Jul 2020
Aug 2020
Sep 2020
Oct 2020
Nov 2020
Dec 2020
Jan 2021
Feb 2021
Mar 2021
Apr 2021
May 2021
Jun 2021
Jul 2021
Aug 2021
Sep 2021
Oct 2021
Nov 2021
Dec 2021

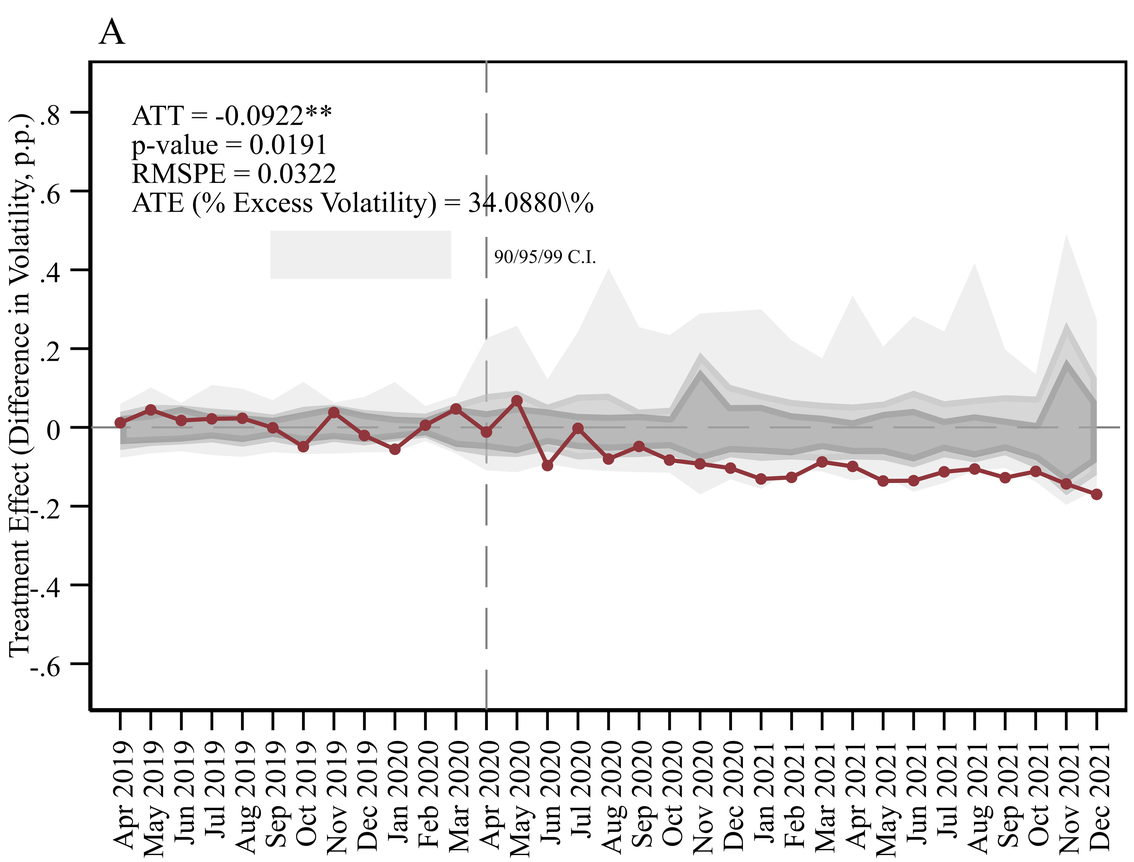
A
ATT = -0.0922**
p-value = 0.0191
RMSPE = 0.0322
ATE (% Excess Volatility) = 34.0880\%
90/95/99 C.I.
Treatment Effect (Difference in Volatility, p.p.)
.8
.6
.4
.2
0
-.2
-.4
-.6
Apr 2019
May 2019
Jun 2019
Jul 2019
Aug 2019
Sep 2019
Oct 2019
Nov 2019
Dec 2019
Jan 2020
Feb 2020
Mar 2020
Apr 2020
May 2020
Jun 2020
Jul 2020
Aug 2020
Sep 2020
Oct 2020
Nov 2020
Dec 2020
Jan 2021
Feb 2021
Mar 2021
Apr 2021
May 2021
Jun 2021
Jul 2021
Aug 2021
Sep 2021
Oct 2021
Nov 2021
Dec 2021

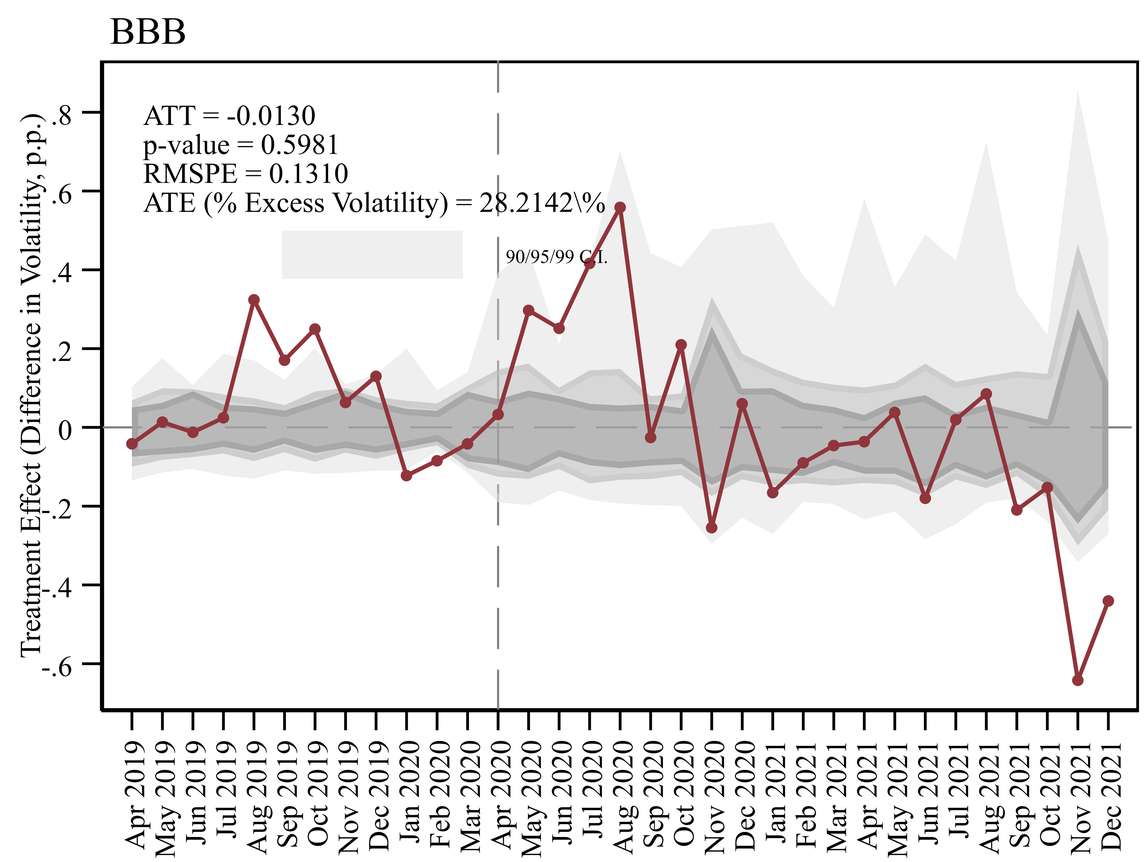
BBB
ATT = -0.0130
p-value = 0.5981
RMSPE = 0.1310
ATE (% Excess Volatility) = 28.2142\%
90/95/99 C.I.
Treatment Effect (Difference in Volatility, p.p.)
.8
.6
.4
.2
0
-.2
-.4
-.6
Apr 2019
May 2019
Jun 2019
Jul 2019
Aug 2019
Sep 2019
Oct 2019
Nov 2019
Dec 2019
Jan 2020
Feb 2020
Mar 2020
Apr 2020
May 2020
Jun 2020
Jul 2020
Aug 2020
Sep 2020
Oct 2020
Nov 2020
Dec 2020
Jan 2021
Feb 2021
Mar 2021
Apr 2021
May 2021
Jun 2021
Jul 2021
Aug 2021
Sep 2021
Oct 2021
Nov 2021
Dec 2021