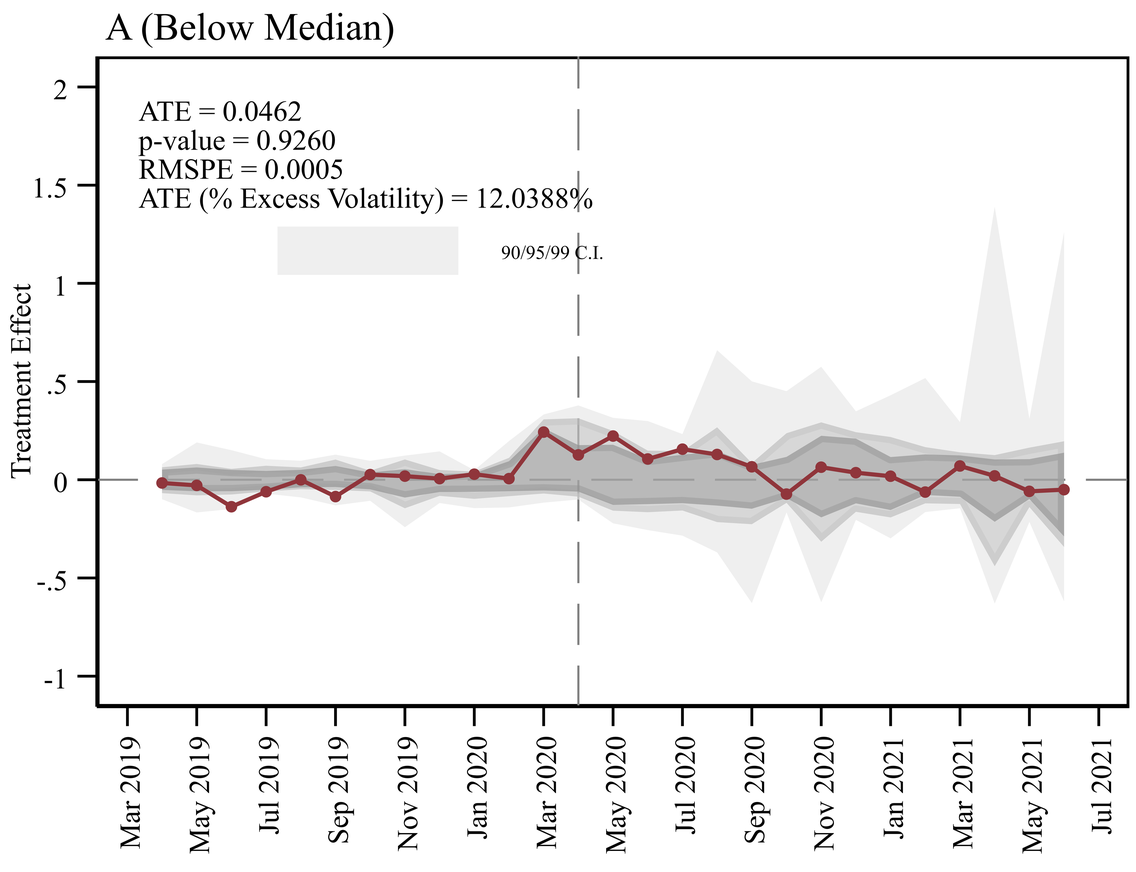
A (Below Median)
ATE = 0.0462
p-value = 0.9260
RMSPE = 0.0005
ATE (% Excess Volatility) = 12.0388%
90/95/99 C.I.
Treatment Effect
2
1.5
1
.5
0
-.5
-1
Mar 2019
May 2019
Jul 2019
Sep 2019
Nov 2019
Jan 2020
Mar 2020
May 2020
Jul 2020
Sep 2020
Nov 2020
Jan 2021
Mar 2021
May 2021
Jul 2021

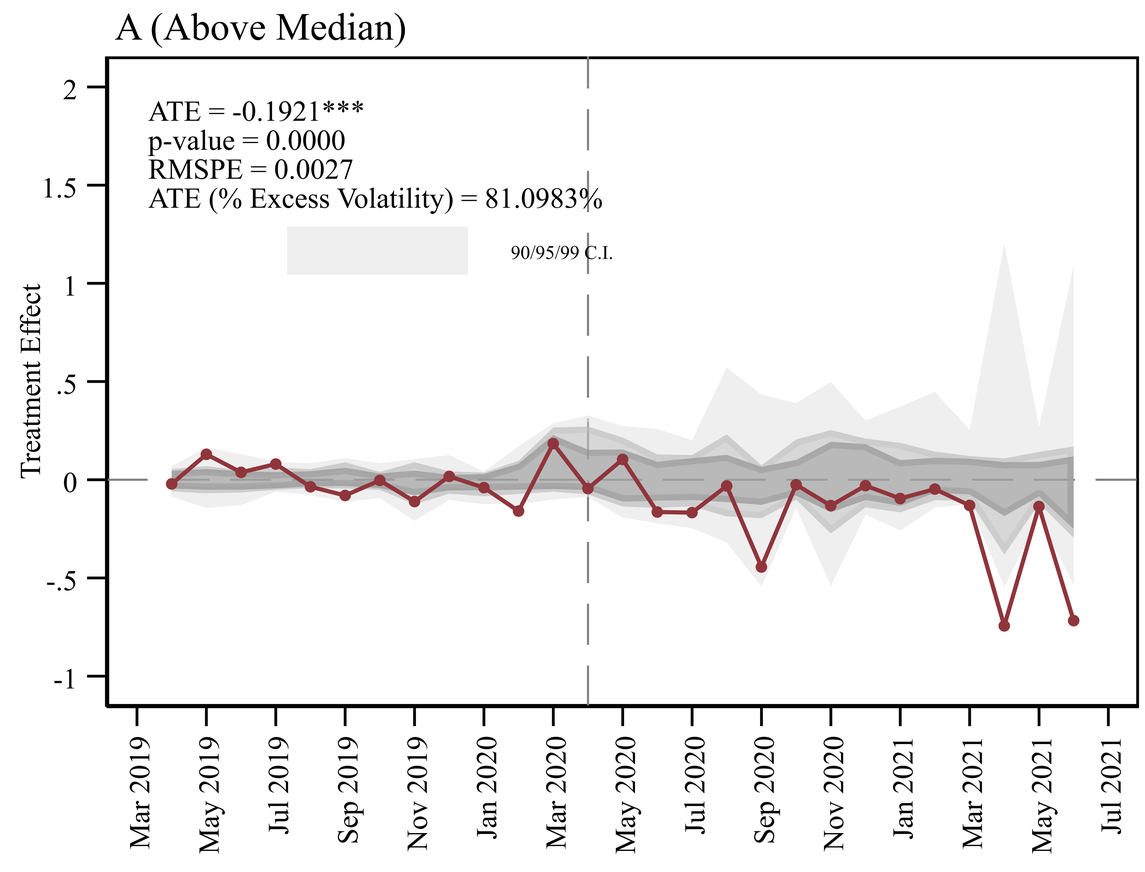
A (Above Median)
ATE = -0.1921***
p-value = 0.0000
RMSPE = 0.0027
ATE (% Excess Volatility) = 81.0983%
90/95/99 C.I.
Treatment Effect
2
1.5
1
.5
0
-.5
-1
Mar 2019
May 2019
Jul 2019
Sep 2019
Nov 2019
Jan 2020
Mar 2020
May 2020
Jul 2020
Sep 2020
Nov 2020
Jan 2021
Mar 2021
May 2021
Jul 2021

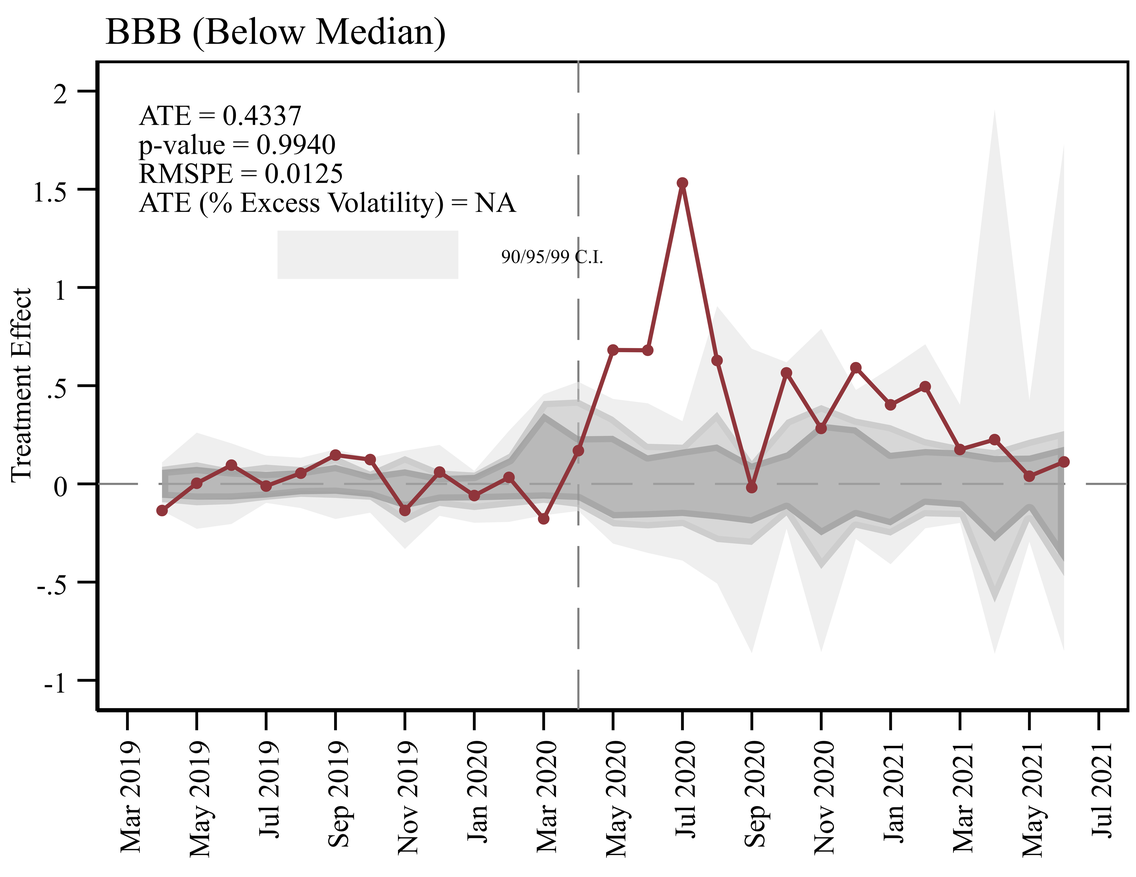
BBB (Below Median)
ATE = 0.4337
p-value = 0.9940
RMSPE = 0.0125
ATE (% Excess Volatility) = NA
90/95/99 C.I.
Treatment Effect
2
1.5
1
.5
0
-.5
-1
Mar 2019
May 2019
Jul 2019
Sep 2019
Nov 2019
Jan 2020
Mar 2020
May 2020
Jul 2020
Sep 2020
Nov 2020
Jan 2021
Mar 2021
May 2021
Jul 2021

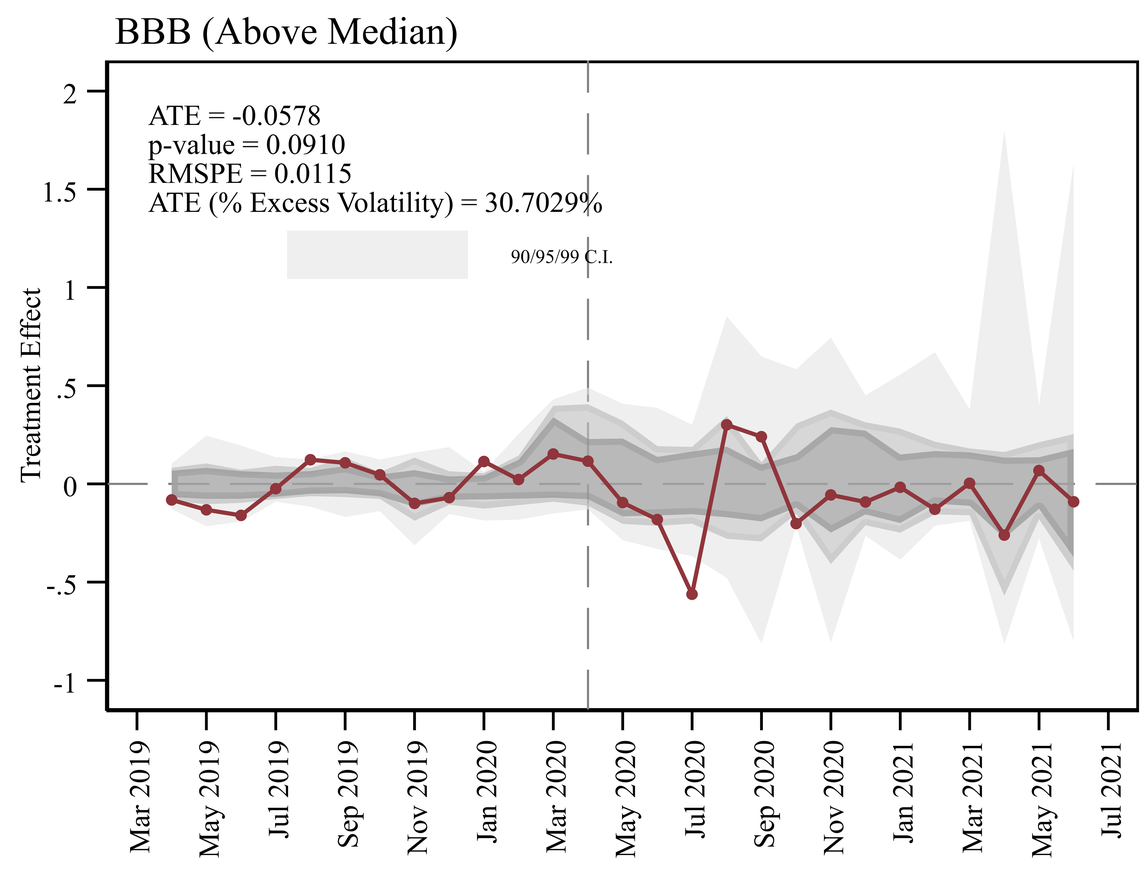
BBB (Above Median)
ATE = -0.0578
p-value = 0.0910
RMSPE = 0.0115
ATE (% Excess Volatility) = 30.7029%
90/95/99 C.I.
Treatment Effect
2
1.5
1
.5
0
-.5
-1
Mar 2019
May 2019
Jul 2019
Sep 2019
Nov 2019
Jan 2020
Mar 2020
May 2020
Jul 2020
Sep 2020
Nov 2020
Jan 2021
Mar 2021
May 2021
Jul 2021