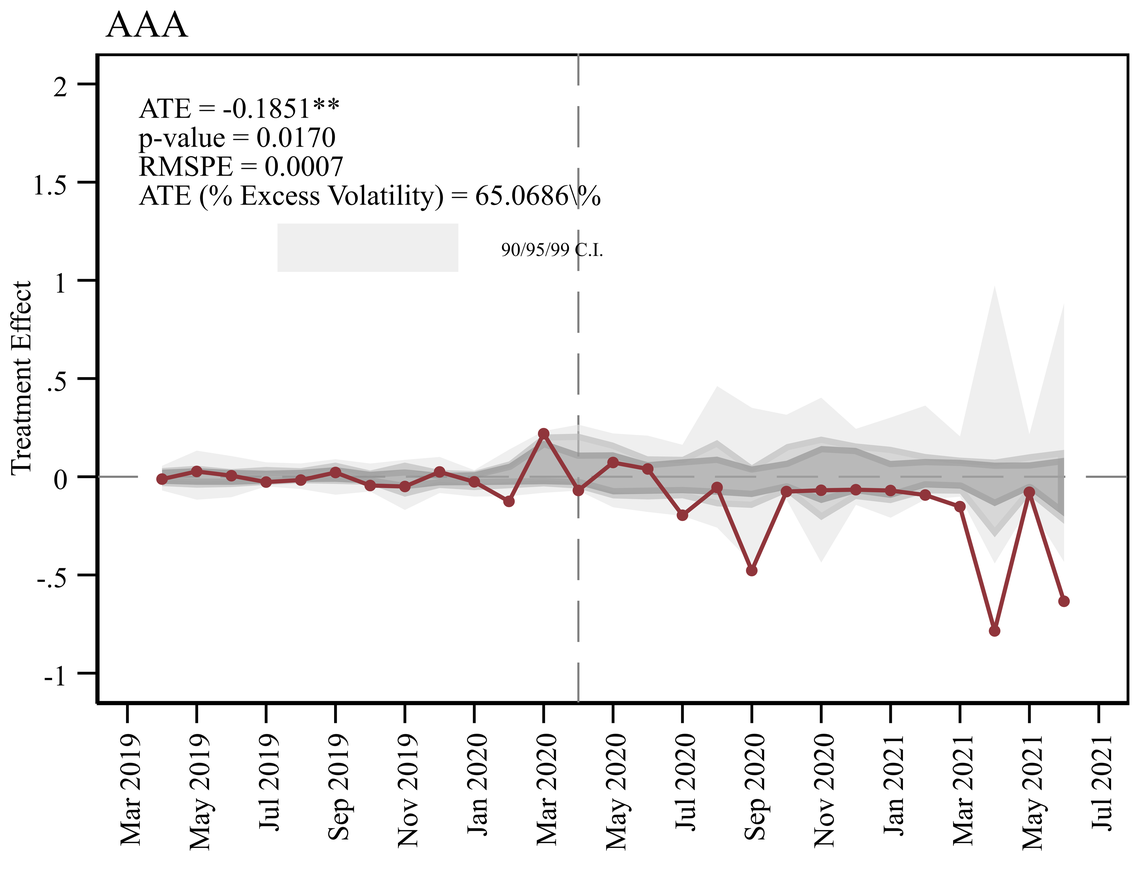
AAA
ATE = -0.1851**
p-value = 0.0170
RMSPE = 0.0007
ATE (% Excess Volatility) = 65.0686\%
90/95/99 C.I.
Treatment Effect
2
1.5
1
.5
0
-.5
-1
Mar 2019
May 2019
Jul 2019
Sep 2019
Nov 2019
Jan 2020
Mar 2020
May 2020
Jul 2020
Sep 2020
Nov 2020
Jan 2021
Mar 2021
May 2021
Jul 2021

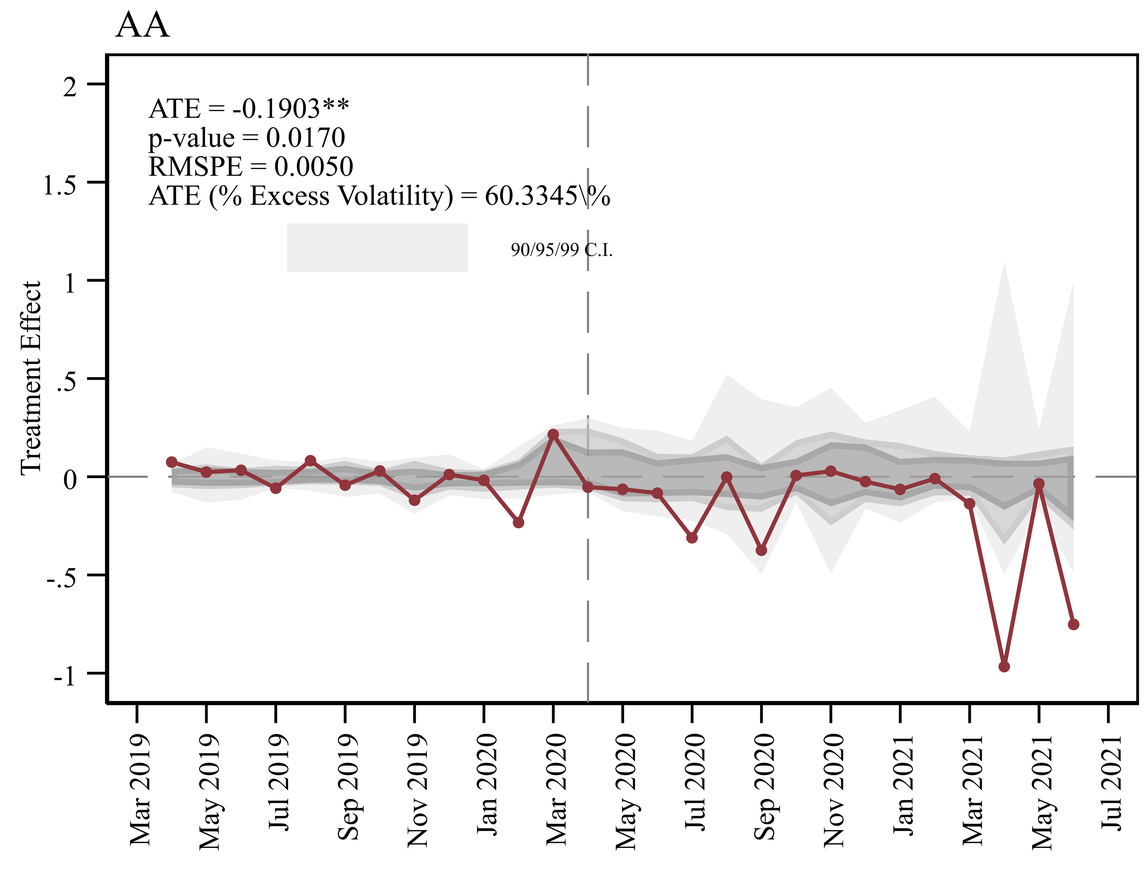
AA
ATE = -0.1903**
p-value = 0.0170
RMSPE = 0.0050
ATE (% Excess Volatility) = 60.3345\%
90/95/99 C.I.
Treatment Effect
2
1.5
1
.5
0
-.5
-1
Mar 2019
May 2019
Jul 2019
Sep 2019
Nov 2019
Jan 2020
Mar 2020
May 2020
Jul 2020
Sep 2020
Nov 2020
Jan 2021
Mar 2021
May 2021
Jul 2021

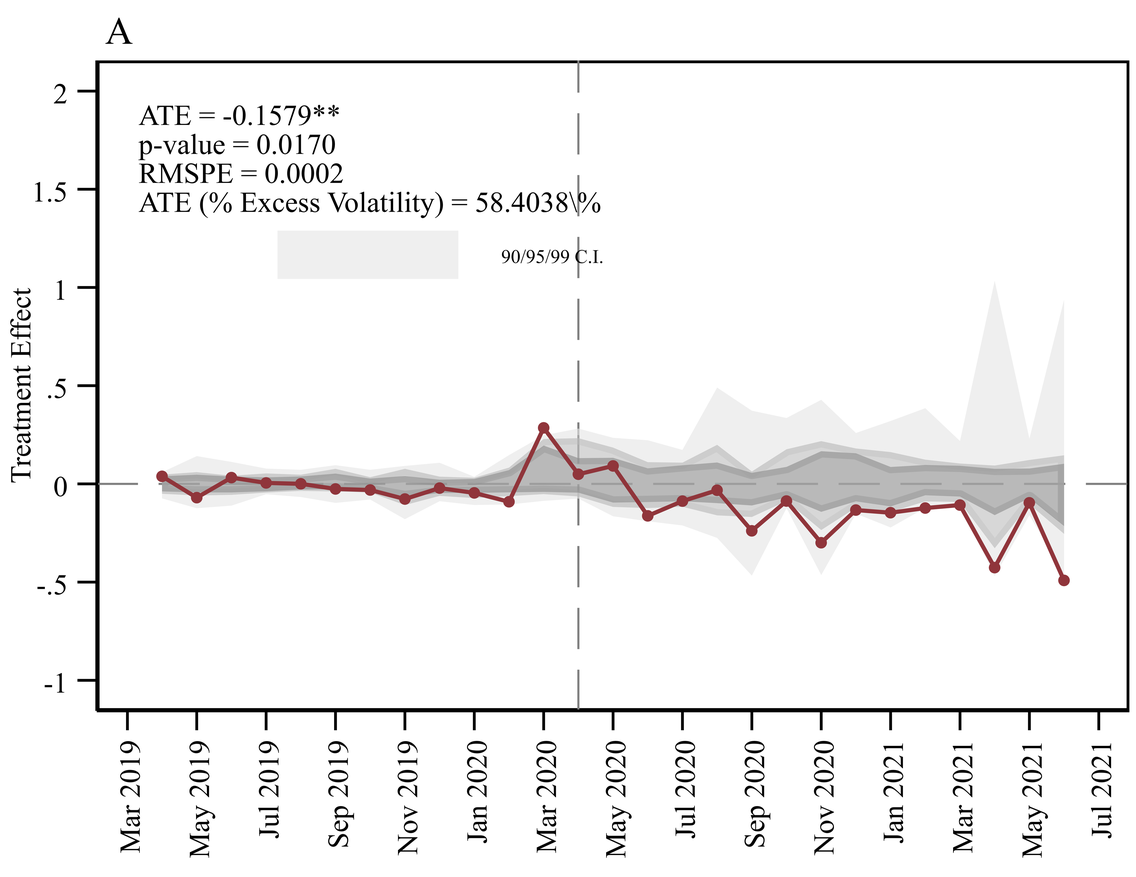
A
ATE = -0.1579**
p-value = 0.0170
RMSPE = 0.0002
ATE (% Excess Volatility) = 58.4038\%
90/95/99 C.I.
Treatment Effect
2
1.5
1
.5
0
-.5
-1
Mar 2019
May 2019
Jul 2019
Sep 2019
Nov 2019
Jan 2020
Mar 2020
May 2020
Jul 2020
Sep 2020
Nov 2020
Jan 2021
Mar 2021
May 2021
Jul 2021

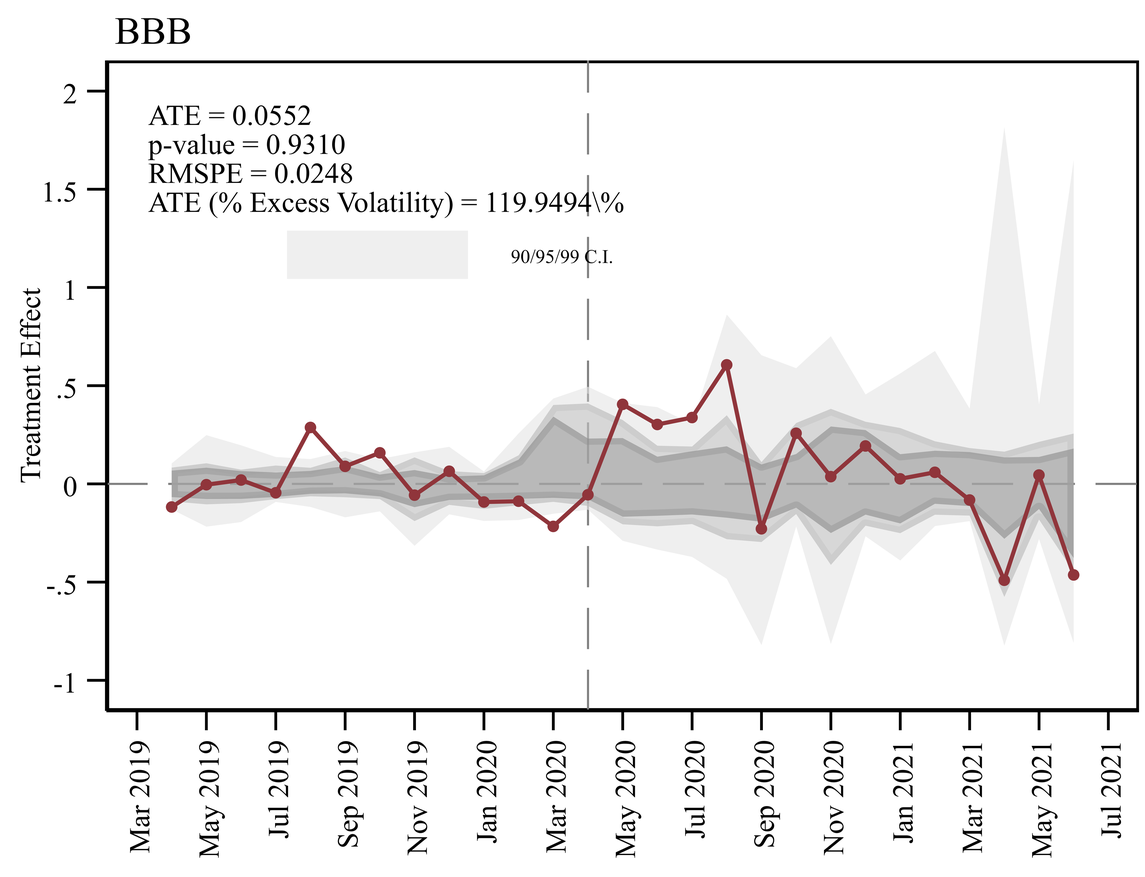
BBB
ATE = 0.0552
p-value = 0.9310
RMSPE = 0.0248
ATE (% Excess Volatility) = 119.9494\%
90/95/99 C.I.
Treatment Effect
2
1.5
1
.5
0
-.5
-1
Mar 2019
May 2019
Jul 2019
Sep 2019
Nov 2019
Jan 2020
Mar 2020
May 2020
Jul 2020
Sep 2020
Nov 2020
Jan 2021
Mar 2021
May 2021
Jul 2021