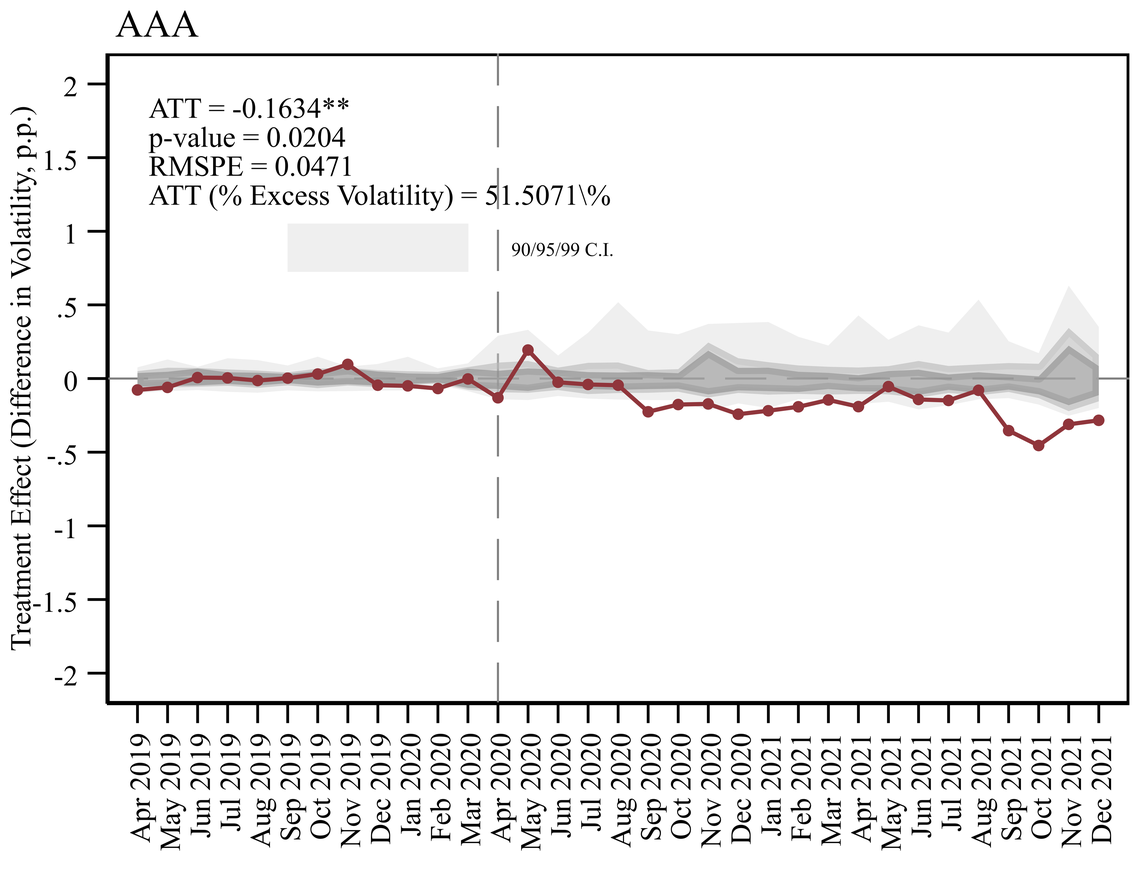
AAA
ATT = -0.1634**
p-value = 0.0204
RMSPE = 0.0471
ATT (% Excess Volatility) = 51.5071\%
90/95/99 C.I.
Treatment Effect (Difference in Volatility, p.p.)

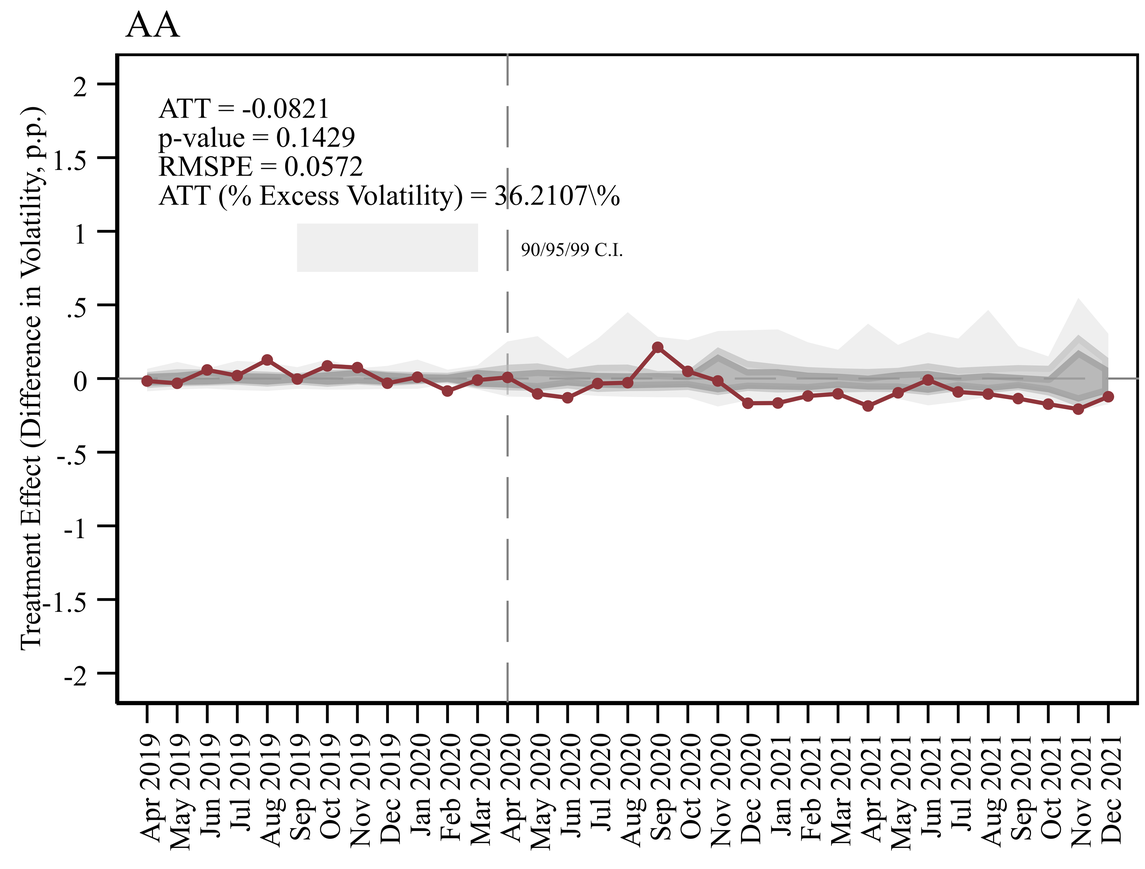
AA
ATT = -0.0821
p-value = 0.1429
RMSPE = 0.0572
ATT (% Excess Volatility) = 36.2107\%
90/95/99 C.I.
Treatment Effect (Difference in Volatility, p.p.)

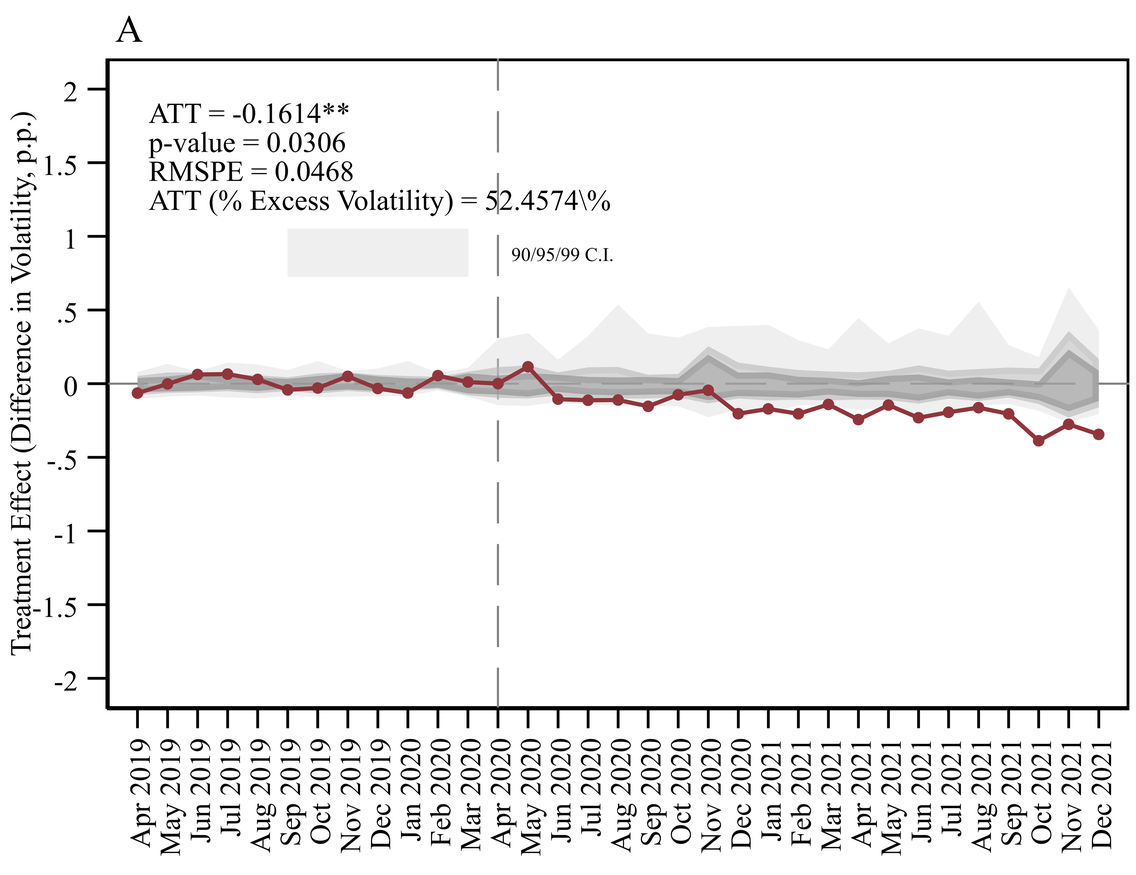
A
ATT = -0.1614**
p-value = 0.0306
RMSPE = 0.0468
ATT (% Excess Volatility) = 52.4574\%
90/95/99 C.I.
Treatment Effect (Difference in Volatility, p.p.)

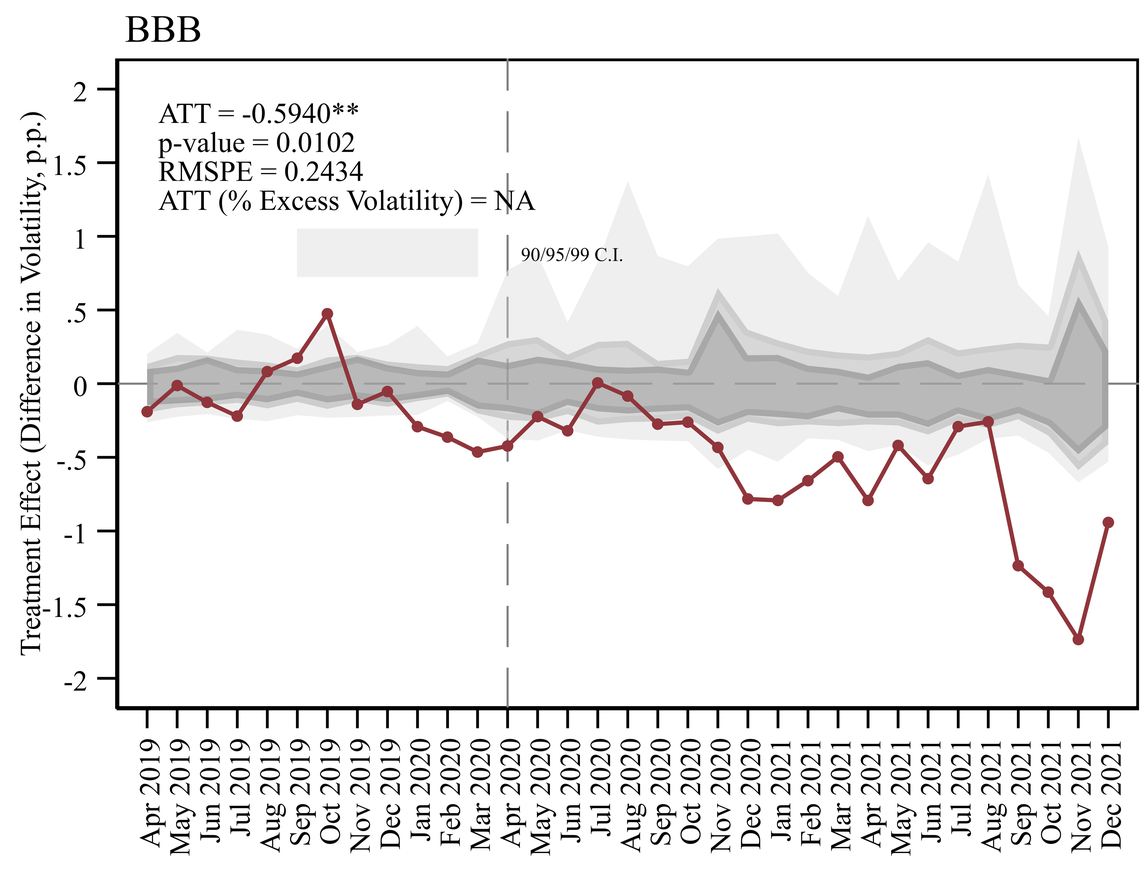
BBB
ATT = -0.5940**
p-value = 0.0102
RMSPE = 0.2434
ATT (% Excess Volatility) = NA
90/95/99 C.I.
Treatment Effect (Difference in Volatility, p.p.)