LUKA MORRIS

ARB Registered Architect

PORTFOLIO OF SELECTED WORKS

2021 — 2026

01 **22 HILL STREET**
Commercial Refurbishment | Mayfair, London

02 **BARNES HOUSE**
Private Residential | Barnes, London

03 **PUTNEY HOUSE**
Private Residential | Putney, London

04 **GLASSHOUSE**
Mixed-Use Refurbishment | London

05 **ALBERT BUILDINGS**
Residential Conversion | London

luka@lukamorrisarchitects.com
lukamorrisarchitects.com
London, UK / Galicia, Spain

PROFILE

Architecture is the disciplined resolution of constraint, material, and human need. My work spans high-value commercial refurbishment in central London through to residential projects led from first brief to final handover — connected by a commitment to technical rigour and careful detailing.

Newly ARB-registered with five years of progressive practice experience at RIBA-registered London studios, including Emrys Architects and Robert Barnes Architects. First Class BA(Hons), First Class MArch, and Part 3 qualification from London Metropolitan University. Experienced across RIBA Stages 0 to 7 on both residential and commercial schemes.

Particular depth in technical design: Stage 4 to 6 construction information, fire strategy, building regulations compliance, and envelope detailing — developed through close personal involvement in complex central London projects including a GBP 6M Mayfair office refurbishment achieving BREEAM Excellent.

CURRENTLY	Founder, Luka Morris Architects — Galicia, Spain
PREVIOUSLY	Emrys Architects | Robert Barnes Architects, London
EDUCATION	Part III Professional Practice | MArch (First Class) | BA(Hons) Architecture (First Class) | LMU
REGISTRATION	ARB Registered Architect, United Kingdom

EXPERIENCE

2024 — Present

Luka Morris Architects

Founder — Galicia, Spain

2022 — Present

Emrys Architects

Part II Architectural Assistant & Architect — London

2021 — 2022

Robert Barnes Architects

Part II Architectural Assistant — London

COMPETENCIES

DESIGN	RIBA Stages 0 to 7, concept to completion
TECHNICAL	Stage 4/5 packages, fire strategy, building regulations
SUSTAINABILITY	BREEAM, ASHP, solar PV, passive measures
PLANNING	LPA submissions, Conservation Officer engagement
SOFTWARE	Revit, AutoCAD, Vectorworks, SketchUp, InDesign, Adobe Suite
LANGUAGES	English (native), Spanish (professional)

22 HILL STREET

Commercial Office Refurbishment and Extension | Mayfair, London

PROJECT OVERVIEW

CLIENT

Private Office Occupier

LOCATION

22 Hill Street, Mayfair, London W1

PROJECT TYPE

Commercial Office Refurbishment and Extension

CONTRACT VALUE

GBP 6,000,000

RIBA STAGES

0 to 7 (ongoing)

STATUS

On Site

PRACTICE

Emrys Architects

MY ROLE

Architect — Stages 4 to 6

Proposed facade — restored stonework, new windows, reinstated cornice

FACADE STRATEGY

The existing building presented as a five-storey late Georgian townhouse in a prominent Mayfair conservation area, with a compromised facade, poorly maintained stonework, and non-original window replacements. The design strategy centred on full facade restoration to original character: stone cleaning and repair, reinstatement of the cornice and window proportions, and new timber sash windows detailed to match the original. Planning was secured with Conservation Officer support.

Reception — proposed render showing dome, chandelier and stone floor

INTERIOR DESIGN — RECEPTION AND OFFICE

The interior strategy contrasts the restored Georgian envelope with a contemporary fit-out of considered restraint. The reception draws on the existing oval ceiling dome as the primary spatial feature, reinterpreted with a bespoke chandelier and a geometric stone floor pattern that anchors the arrival sequence. Upper floors are configured as open-plan office plates with perimeter meeting rooms, maximising natural light through the retained sash windows.

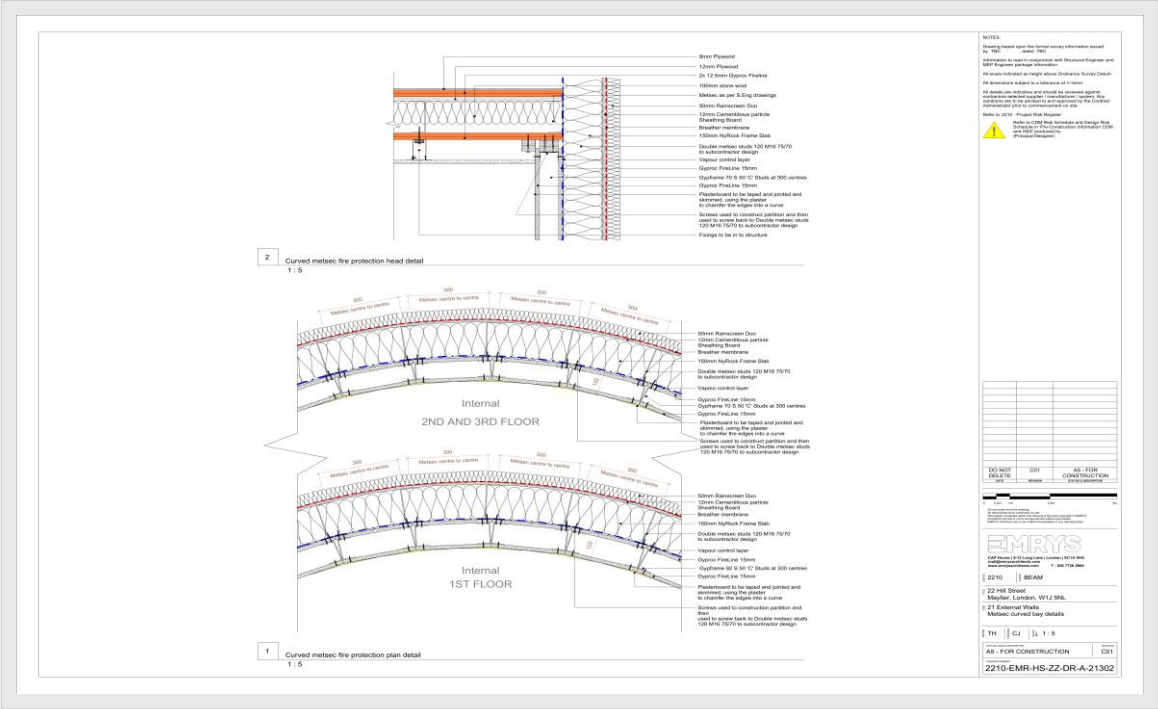

Fire detail — curved bay with structural Metsec framing

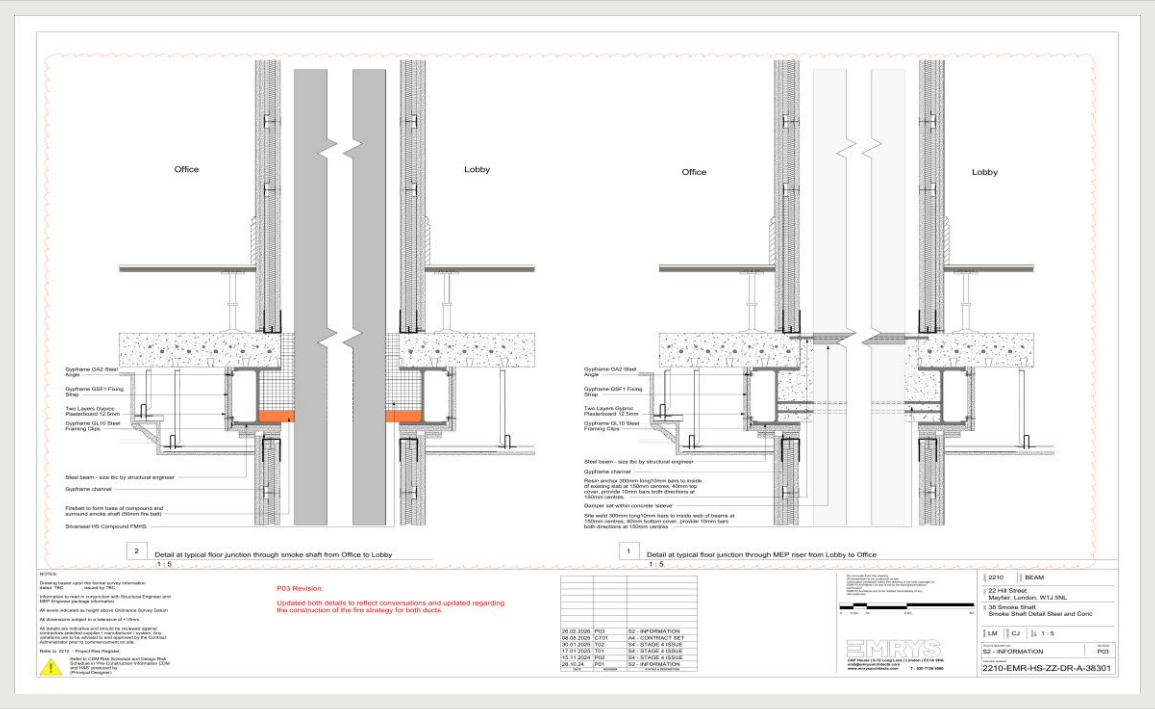

Smoke shaft detail — fire strategy compliance

TECHNICAL DESIGN — FIRE STRATEGY AND BUILDING REGULATIONS

A substantial part of the Stage 4 to 5 work involved resolving complex fire strategy and building regulations requirements within the constraints of the existing Georgian structure. I took personal ownership of the technical detail packages for the curved bay condition, the structural Metsec integration, and the smoke shaft design — each requiring close coordination with the structural engineer, fire consultant, and Building Control. The project achieved BREEAM Excellent.

Proposed rear courtyard — new extension, landscaped amenity space

Section through curved bay — structural and envelope interface

REAR EXTENSION AND SECTION

The new rear courtyard extension provides additional rentable floor area at ground and basement level, opening the building to a landscaped external amenity space. The section through the curved bay illustrates the complexity of the structural and envelope interface — a key area of technical contribution during Stage 4 production information.

BARNES HOUSE

Private Residential Refurbishment and Extension | Barnes, London

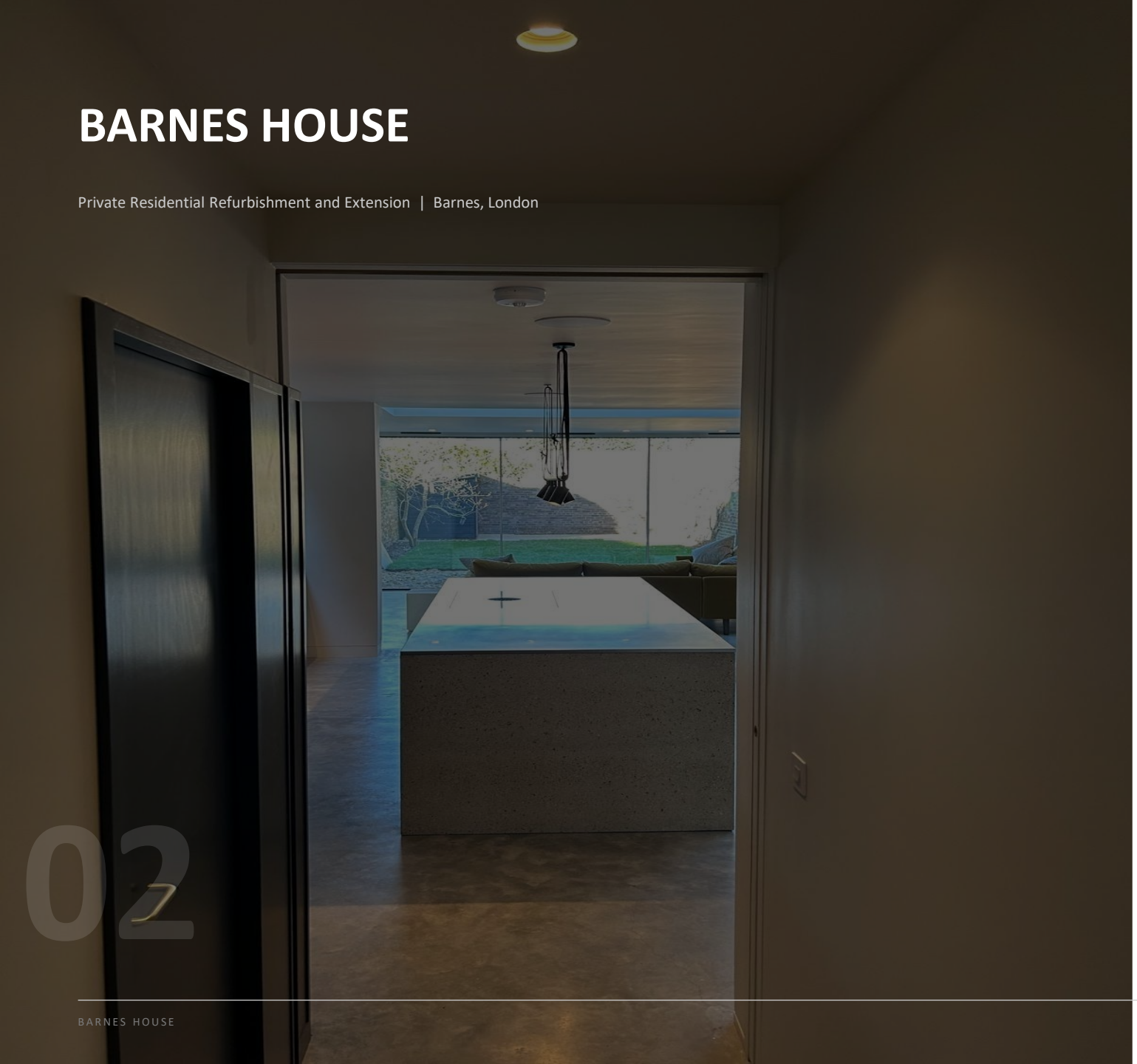

02

PROJECT OVERVIEW

CLIENT
Private Residential

LOCATION
Barnes, London SW13

PROJECT TYPE
Refurbishment and Rear Extension

CONTRACT VALUE
GBP 700,000

RIBA STAGES
0 to 7

STATUS
Complete

PRACTICE
Robert Barnes Architects

MY ROLE
Lead Architect — all stages

New rear extension — full-height glazing, polished concrete floor

Kitchen — bespoke cabinetry, terrazzo-effect island

Living room — original features retained, contemporary intervention

COMPLETED PROJECT

The design centres on a new rear ground-floor extension opening the kitchen and dining space to the garden through full-height steel-framed glazing. Polished concrete flooring runs continuously from the extension back through the existing plan, unifying old and new. The palette throughout is deliberately restrained: white plaster, dark steel, and natural stone — allowing spatial quality and quality of light to lead. Led independently from briefing to handover across all RIBA stages.

Proposed floor plans — ground floor extension and internal reorganisation

Design sketch — spatial concept for the new extension

PLANS AND DESIGN PROCESS

The four-storey Victorian terraced house required careful reorganisation of the existing plan to release the full potential of the rear garden relationship. The ground floor was reconfigured to create a continuous kitchen, dining, and living sequence. Upper floors retain their room structure with targeted upgrading of bathrooms and circulation. Hand sketches were used throughout the design process to test spatial ideas and communicate proposals to the client.

PUTNEY HOUSE

Private Residential Refurbishment and Glass Extension | Putney, London

03

PROJECT OVERVIEW

CLIENT

Private Residential

LOCATION

Putney, London SW15

PROJECT TYPE

Refurbishment and Glass Extension

CONTRACT VALUE

GBP 785,000

RIBA STAGES

0 to 7

STATUS

Complete

PRACTICE

Robert Barnes Architects

MY ROLE

Lead Architect — all stages

Completed street elevation — restored brick facade, new windows

Glass extension — kitchen and dining, frameless glazing on three sides

FACADE AND EXTENSION

The new glass rear extension creates a light-filled kitchen and dining space defined by frameless glazing on three sides, framing views onto a planted courtyard. Environmental upgrades formed a central requirement of the brief: solar PV array to roof, air-source heat pump replacing the original gas boiler, and passive acoustic insulation to party walls. Led independently across all RIBA stages as sole client contact.

Refurbished staircase — bespoke steel balustrade, polished oak treads

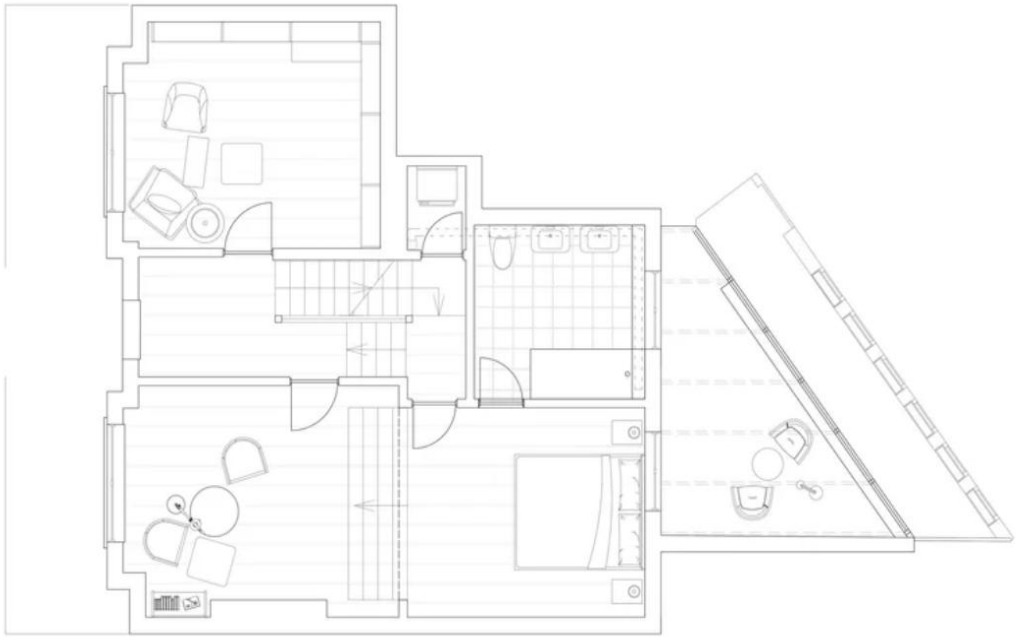

Proposed floor plan — ground floor extension and reorganisation

INTERIOR AND PLANNING

The staircase was refurbished as a considered interior element: existing treads retained and polished, with a new slender steel balustrade replacing the original. The five-bedroom, three-storey house was reorganised to improve the relationship between living and garden at ground floor, while upper floors were upgraded throughout with new bathrooms and finishes.

GLASSHOUSE

Mixed-Use Refurbishment | London

04

PROJECT OVERVIEW

CLIENT

Commercial Developer

LOCATION

London

PROJECT TYPE

Mixed-Use Refurbishment

RIBA STAGES

3 to 5

STATUS

Planning Granted

PRACTICE

Emrys Architects

MY ROLE

Technical Design — Stages 4 to 5

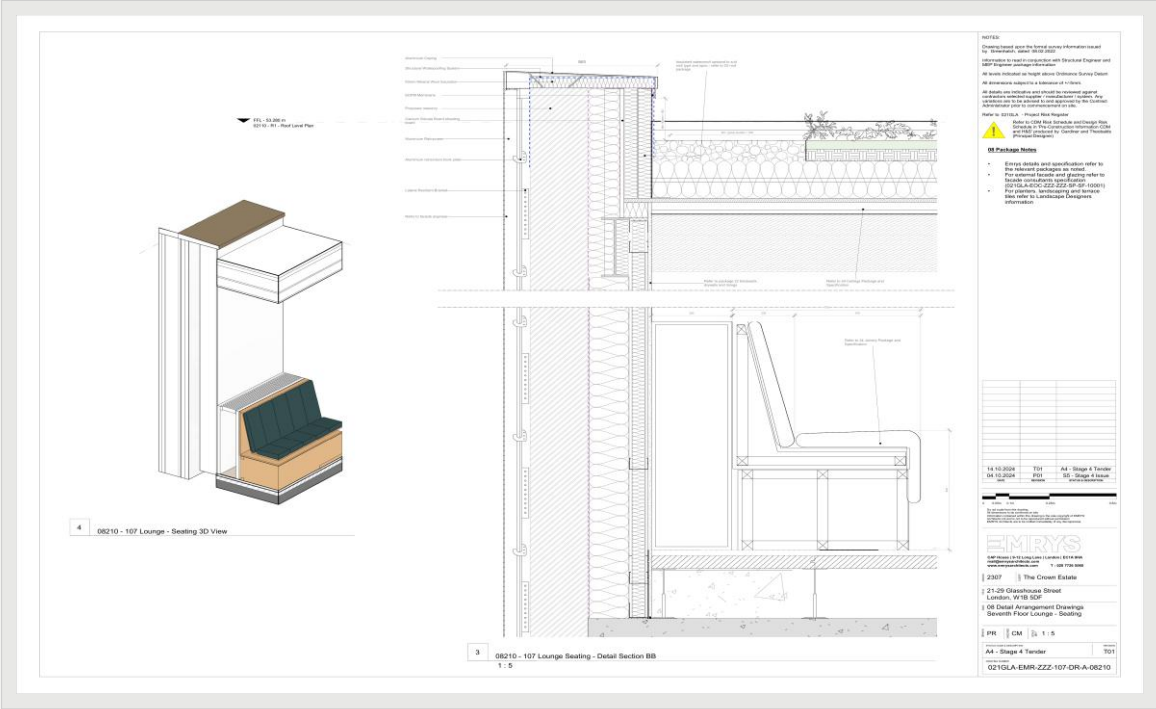

Stage 4 technical detail — facade and structure interface

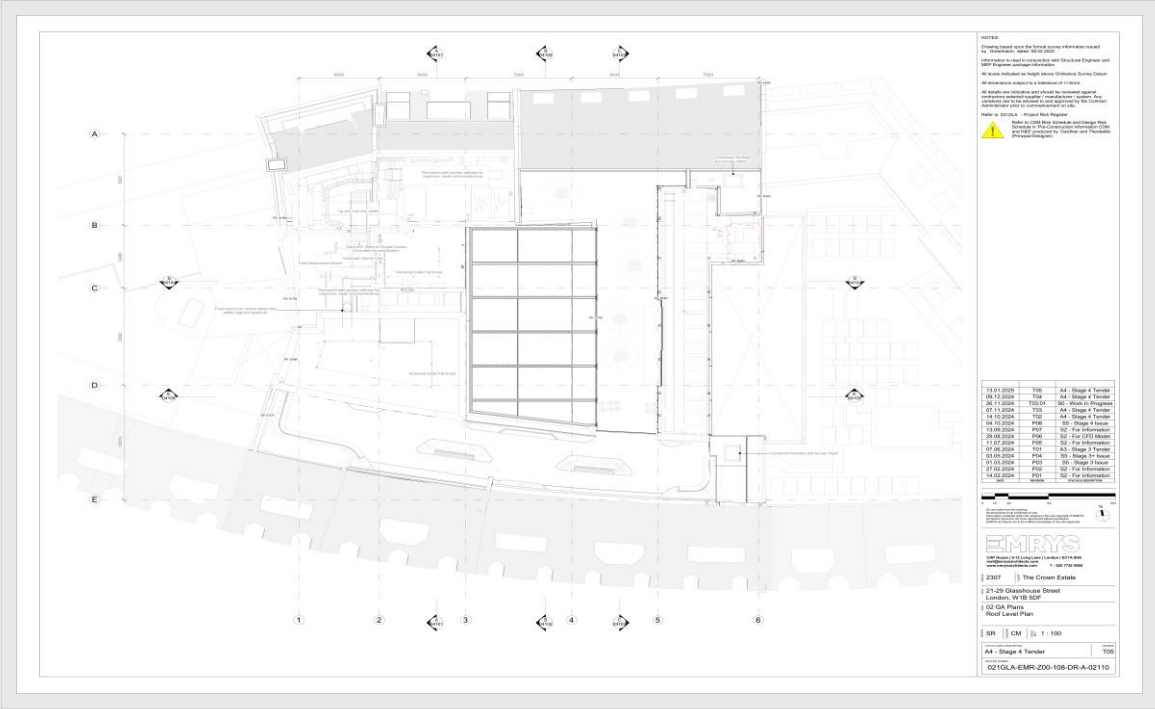

Roof plan — drainage strategy and plant layout

TECHNICAL DESIGN AND DETAIL

The Glasshouse project required detailed technical resolution of a complex facade and roof system. At Stage 4, I prepared the full construction information package for the facade interface, coordinating with the structural engineer and facade specialist to resolve the connection between the new glazed envelope and the retained structure. The roof plan development included integration of plant, drainage, and photovoltaic panels within a constrained roofscape.

ALBERT BUILDINGS

Residential Conversion and Extension | London

PROJECT OVERVIEW

CLIENT

Private Developer

LOCATION

London

PROJECT TYPE

Residential Conversion

RIBA STAGES

2 to 4

STATUS

Planning Granted

PRACTICE

Emrys Architects

MY ROLE

Design and Technical Lead — Stages 2 to 4

Proposed exterior render — street elevation

Proposed exterior render — corner and entrance

PROPOSED DESIGN

Albert Buildings is a residential conversion of a redundant commercial building into a mixed tenure residential scheme. The design retains and restores the existing facade whilst inserting new residential floors behind. The street elevation proposes a careful contemporary addition above the existing cornice, respectful in scale and material to the surrounding conservation area context.

Proposed interior render — typical apartment

Room layout sketch — spatial study

INTERIOR AND PLANNING

The typical apartment plan is designed around generous ceiling heights and large windows inherited from the existing structure. Room layouts were studied through hand sketching to test furniture arrangements and spatial quality at early design stages. The floor plan establishes a consistent module across all floors, providing flexibility for tenure mix.