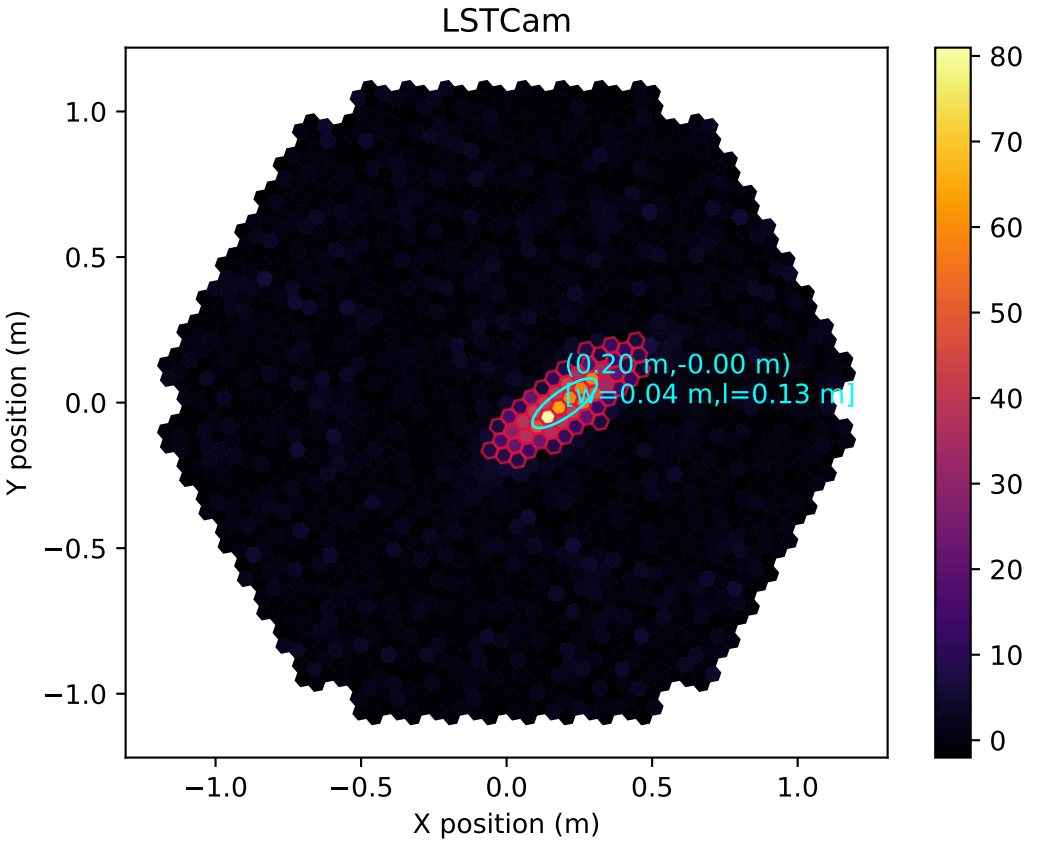
LSTCam
(0.20 m,-0.00 m)
[w=0.04 m,l=0.13 m]
Y position (m)
X position (m)
1.0
0.5
0.0
−0.5
−1.0
−1.0
−0.5
0.0
0.5
1.0
80
70
60
50
40
30
20
10
0