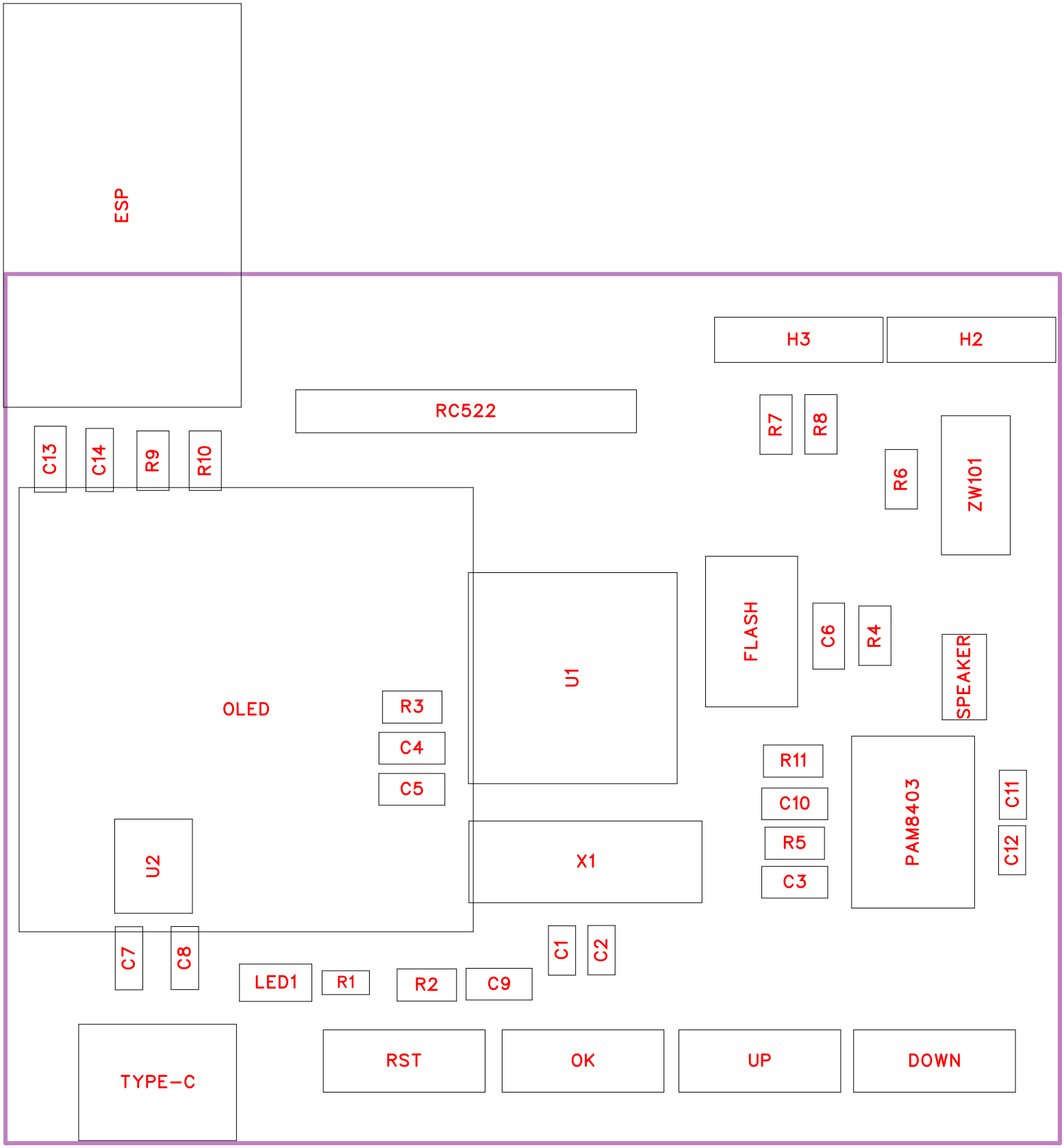
ESP
H3
H2
RC522
R7
R8
C13
C14
R9
R10
R6
ZW101
FLASH
U1
C6
R4
SPEAKER
OLED
R3
C4
C5
R11
C10
R5
C3
PAM8403
C11
C12
U2
X1
C7
C8
C1
C2
LED1
R1
R2
C9
TYPE-C
RST
OK
UP
DOWN

No.	Quantity	Comment	Designator	Footprint	Value	Manufacturer Part	Manufacturer	Supplier Part	Supplier
1	2	20pF	C1,C2	C0603	20pF	CC0603JRNPO9BN200	YAGEO(国巨)	C105621	LCSC
2	7	100nF	C3,C4,C5,C6,C9,C10,C13	C0805	100nF	0805B104K500NT	FH(风华)	C38141	LCSC
3	3	10uF	C7,C8,C14	CASE-A_3216	10uF	TC212A106K006Y	Sunlord(顺络)	C177743	LCSC
4	1	1uF	C11	C0603	1uF	CGA0603X5R105K500JT	HRE(芯声)	C6119852	LCSC
5	1	100nF	C12	C0603	100nF	CGA0603X7R104K500JT	HRE(芯声)	C6119867	LCSC
6	4	TSA363G25-250B	DOWN,OK,RST,UP	SW-SMD_L6.1-W3.6-LS8.0		TSA363G25-250B	BRIGHT(博瑞泰)	C354943	LCSC
7	1	2.4GHz	ESP	WIFIM-TH_8P-L24.7-W14.4-P2.54	2.4GHz	ESP-01S	Ai-Thinker(安信可)	C503582	LCSC
8	1	W25Q32JVSSIQ	FLASH	SOIC-8_L5.3-W5.3-P1.27-LS8.0-BL		W25Q32JVSSIQ	Winbond(华邦)	C82344	LCSC
9	2	PZ254V-11-04P	H2,H3	HDR-TH_4P-P2.54-V-M		PZ254V-11-04P	XFCN(兴飞)	C2691448	LCSC
10	1	NCD0805G1	LED1	LED0805-R-RD		NCD0805G1	国星光电	C84260	LCSC
11	1	HS96L03W2C03	OLED	OLED-TH_L27.8-W27.2-P2.54_C9900033791		HS96L03W2C03	HS(汉昇)	C5248080	LCSC
12	1	PAM8403	PAM8403	SOP-16_L10.0-W3.9-P1.27-LS6.0-BL		PAM8403	Slkor(萨科微)	C5122557	LCSC
13	1	4.7kΩ	R1	R0603	4.7kΩ	0603WAF4701T5E	UNI-ROYAL(厚声)	C23162	LCSC
14	10	10kΩ	R2,R3,R4,R5,R6,R7,R8,R9,R10,R11	R0805	10kΩ	0805W8F1002T5E	UNI-ROYAL(厚声)	C17414	LCSC
15	1	2.54-1*8P母环保	RC522	HDR-TH_8P-P2.54-V-F		2.54-1*8P母环保	BOOMELE(博穆精密)	C27438	LCSC
16	1	PZ254V-11-02P	SPEAKER	HDR-TH_2P-P2.54-V-M		PZ254V-11-02P	XFCN(兴飞)	C492401	LCSC
17	1	KH-TYPE-C-2P	TYPE-C	USB-SMD_KH-TYPE-C-2P		KH-TYPE-C-2P	kinghelm(金航标)	C2919656	LCSC
18	1	STM32F103RCT6	U1	LQFP-64_L10.0-W10.0-P0.50-LS12.0-BL		STM32F103RCT6	ST(意法半导体)	C8323	LCSC
19	1	AMS1117-3.3	U2	SOT-89_L4.5-W2.5-P1.50-LS4.2-BR		AMS1117-3.3	UMW(友台半导体)	C347256	LCSC

20	1	8MHz	X1	CRYSTAL-SMD_L11.5-W4.8-LS12.7	8MHz	X49SM8MSD2SC	YXC(扬兴晶振)	C12674	LCSC
21	1	ZX-SH1.0-6PLT	ZW101	CONN-SMD_6P-P1.00_ZX-SH1.0-6PLT		ZX-SH1.0-6PLT	Megastar(兆星)	C7430455	LCSC

WIFI
ESP
VCC GND DIO CLK
H3
RX TX GND VCC
H2
RC522
C13
C14
R9
R10
R7
R8
R6
ZW101
GND
U1
FLASH
C6
R4
SPEAKER
+
−
OLED
R3
C4
C5
X1
R5
C10
R11
C3
PAM8403
C12
U2
C8
C7
R1
LED1
R2
C9
C1
C2
TYPE-C
RST
OK
UP
DOWN

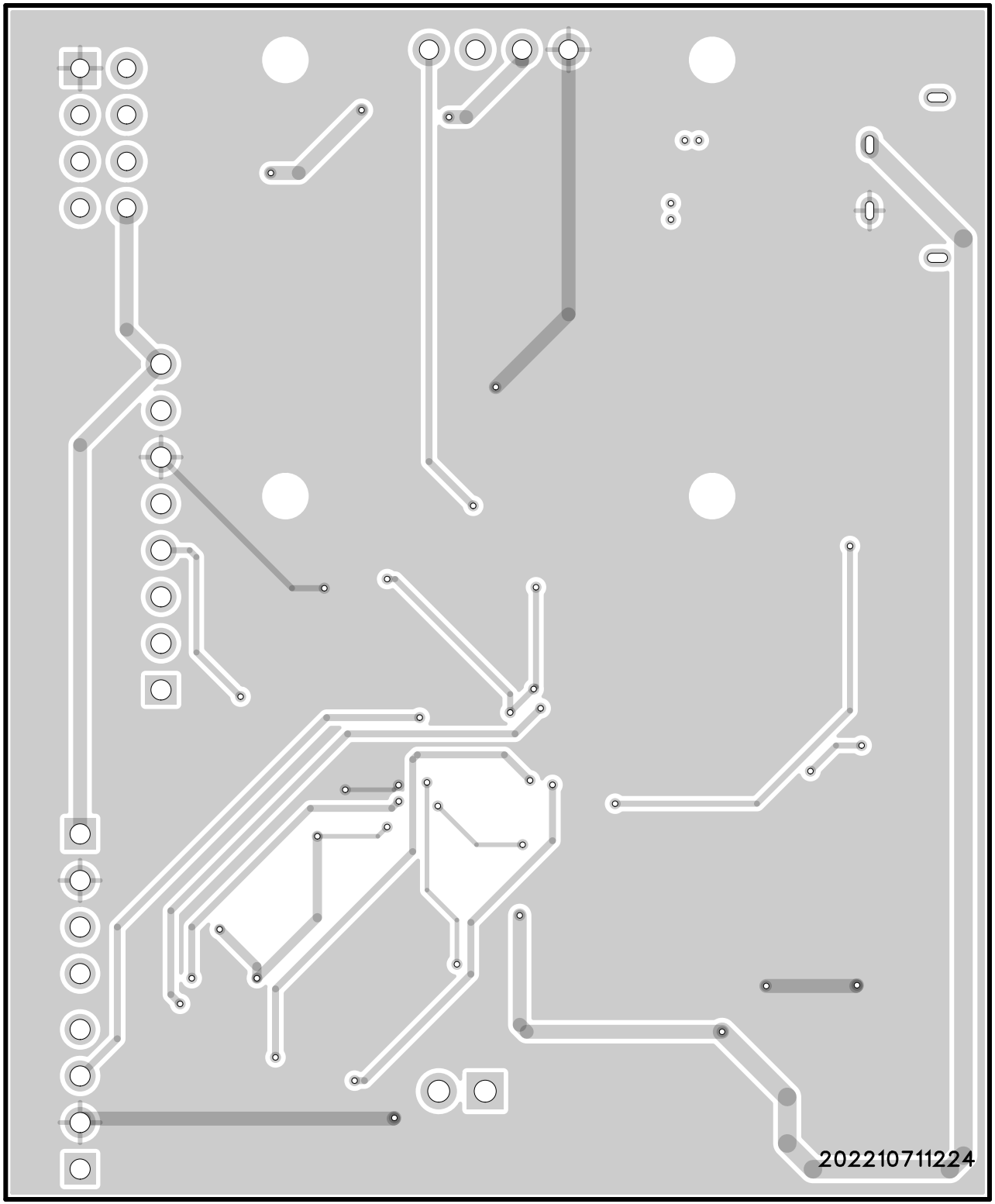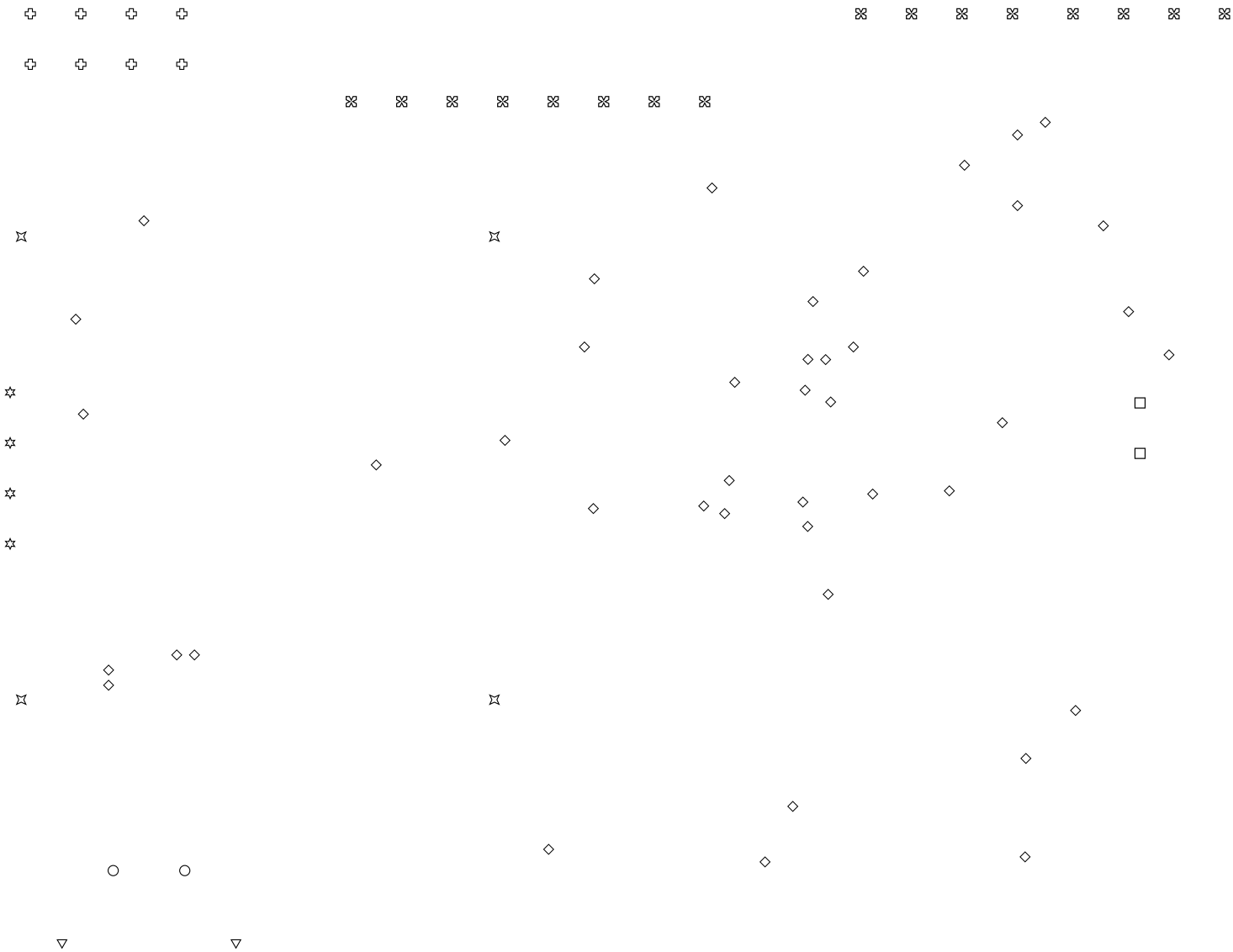
202210711224