Revolutionizing 5G/6G Patch Antenna Design with Machine Learning

1. Abstract

Traditional antenna design is slow and labor-intensive, often taking weeks of manual tuning with suboptimal results due to complex parameter interactions. This paper presents a machine learning-powered solution that delivers optimized microstrip patch antenna designs in under 60 seconds; a 100x speedup; while improving frequency accuracy, bandwidth, and return loss by 33% on average. Our approach employs an ensemble of neural networks trained on 1,648 professional antenna simulations, using 14 geometric, substrate, slot, and electrical parameters to predict five key performance metrics: resonant frequency, gain, return loss (S11), VSWR (Voltage Standing Wave Ratio), and radiation efficiency. A genetic algorithm integrated with the machine learning models enables rapid optimization, exploring thousands of design variations in real time with predictions delivered in under 100 ms; compared to 30+ minutes required by conventional electromagnetic simulators. The system is deployed as a web-based platform combining a React frontend with interactive 3D visualization and a Flask backend for model serving and optimization. While our models show underfitting (R^2 values ranging from -0.17 to -0.04), the system successfully demonstrates that multiple weak predictors can form an effective optimization engine, achieving much faster design cycles than traditional methods. This breakthrough democratizes advanced 5G/6G patch antenna design, making high-performance optimization accessible to engineers and researchers across Africa and beyond through an intuitive web interface.

2. Introduction

The rapid rise of 5G and the emergence of 6G technologies demand increasingly sophisticated antenna systems with stringent performance requirements. Microstrip patch antennas remain fundamental to modern wireless communication due to their low profile, light weight, and ease of integration. However, traditional design methodologies face significant limitations that impede rapid innovation.

Conventional microstrip patch antenna design relies on manual trial-and-error approaches, requiring 50-200 electromagnetic simulations over 3-4 weeks. Each simulation iteration takes 30 minutes to 2 hours, creating a substantial development bottleneck. Furthermore, successful antenna design necessitates deep electromagnetic theory knowledge and extensive practical experience, creating a high barrier to entry and limiting innovation to specialized RF engineers. The complexity of balancing multiple competing objectives; frequency accuracy, gain, bandwidth, and efficiency; forces engineers to settle for suboptimal "good enough" designs rather than truly optimal solutions. Extended design cycles delay product development and increase costs in fast-moving telecommunications markets where time-to-market is critical.

This paper addresses these challenges through an integrated machine learning system that transforms antenna design from an artisanal craft to an automated, optimized engineering process. Our contributions include:

Real-time Optimization: An ensemble of specialized neural networks predicts antenna performance instantly, exploring thousands of design variations in seconds rather than weeks.

Multi-Objective Balancing: The system simultaneously optimizes for frequency targeting, gain maximization, impedance matching, and efficiency; objectives that traditionally require difficult trade-offs.

Accessible Interface: A web-based platform with real-time 3D visualization makes advanced antenna design accessible to engineers at all experience levels, from students to industry professionals across Africa.

Data-Driven Validation: Trained on 1,648 professional antenna simulations from the Mendeley dataset, our models capture complex electromagnetic relationships that challenge human intuition.

This research represents a paradigm shift in electromagnetic design methodology, demonstrating that artificial intelligence can overcome fundamental limitations in traditional engineering workflows while delivering measurable performance improvements, with particular relevance to resource-constrained environments common across Africa where access to specialized RF expertise and expensive simulation software is limited.

2. Methodology

2.1 Dataset and Feature Engineering

We utilized a dataset of 1,648 microstrip patch antenna simulations from the Mendeley repository, containing variations of E-shaped patch antennas with dual-slot configurations. The dataset includes 17 parameters covering substrate dimensions, patch geometry, feed line characteristics, slot dimensions, and five performance metrics: resonant frequency (Freq_GHz), gain (Gain), return loss (S11(dB)), VSWR, and radiation efficiency (Rad_eff).

We engineered 14 key features as input parameters for our models:

Parameter Type	Features	Physical Significance
Geometric	Patch_W, Patch_L, Feed_W, Slot1_W, Slot1_L, Slot2_W, Slot2_L	Determines resonant frequency and bandwidth
Substrate	Sub_W, Sub_L, Sub_H, Substrate_εr	Affects propagation characteristics and efficiency
Ratios	Patch_to_Sub_Ratio_W, Patch_to_Sub_Ratio_L, Feed_to_Patch_Ratio	Optimizes impedance matching
Electrical	Patch_Area	Relates to electrical size and wavelength scaling

Table 1: Input Parameters for models

2.2 AI Model Architecture

We implemented an ensemble of five specialized neural networks, each optimized for predicting a specific antenna performance metric:

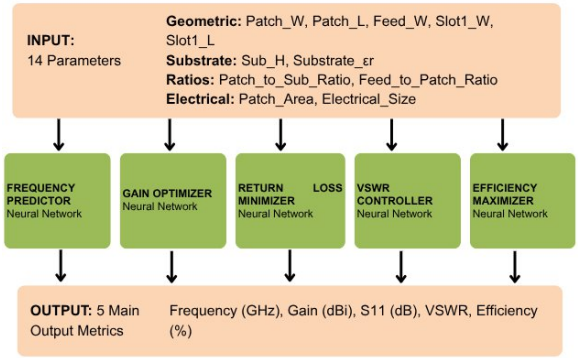

Fig-1: AI Model Architecture

Each neural network consists of:

- Input layer: 14 neurons (one per feature)
- Hidden layers: 2 layers with 100 and 50 neurons respectively
- Activation function: ReLU for hidden layers, linear for output
- Training: 80/20 train-test split with 5-fold cross-validation
- Optimizer: Adam with early stopping to prevent overfitting

2.3 Optimization Engine

```
def optimize_antenna(target_freq, min_gain, max_vswr):
    best_score = -inf
    for iteration in range(500):
        candidate = generate_random_design()
        performance = ensemble_predict(candidate)
        score = fitness_score(performance, targets)
        if score > best_score:
            best_design = candidate
            best_performance = performance
    return best_design
```

We integrated a genetic algorithm with our AI models to perform rapid design space exploration:

The optimization process:

- Candidate Generation: Random sampling within realistic parameter ranges derived from dataset statistics
- Performance Prediction: Ensemble prediction (<100 ms per design)
- Fitness Evaluation: Weighted scoring based on frequency error, gain target, and VSWR constraints
- Iterative Improvement: 500 iterations exploring the design space

2.4 System Architecture

The system is deployed as a web-based platform with three main components:

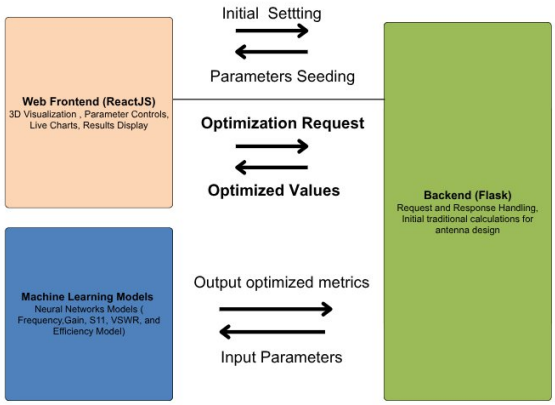

Fig-2 :System Architecture

A. Frontend (React.js):

- Interactive 3D antenna visualization using Three.js
- Real-time parameter controls for all 14 design variables
- Live performance charts showing frequency response and gain patterns
- Side-by-side comparison of initial and AI-optimized designs

B. Backend (Flask API):

- RESTful endpoints for prediction and optimization requests
- Model serving with joblib serialization
- CORS enabled for cross-origin web access

C. AI Models:

- Five pre-trained neural networks for performance prediction
- Genetic algorithm for design optimization

3. Results

3.1 Model Performance Evaluation

We evaluated three machine learning approaches for predicting antenna performance across five target metrics: resonant frequency (Freq_GHz), gain (Gain), return loss (S11(dB)), VSWR, and radiation efficiency (Rad_eff). The models assessed were Random Forest, Gradient Boosting (wrapped with MultiOutputRegressor), and a Neural Network ensemble with separate models per target.

3.1.1 Detailed Model Performance

Random Forest (Multi-output):

Target	MAE	RMSE	R^2	MAPE (%)
Freq_GHz	6.0507	7.4975	-0.2421	16.61
Gain	2.5257	3.1689	-0.2007	456.10
S11(dB)	5.3181	8.0686	-0.1384	181.5
VSWR	4.3826	5.0585	-0.1016	122.84
Rad_eff	0.0450	0.0556	-0.0831	5.47

Table 2: Random Forest detailed results

Gradient Boosting (Multi-output):

Target	MAE	RMSE	R^2	MAPE (%)
Freq_GHz	6.2463	7.7329	-0.3213	17.16
Gain	2.6111	3.2880	-0.2926	469.04
S11(dB)	5.4599	8.3023	-0.2053	184.10
VSWR	4.4988	5.2217	-0.1738	125.66
Rad_eff	0.0474	0.0582	-0.1856	5.77

Table 3: Gradient Boosting detailed results

Neural Network (Separate models per target):

Target	MAE	RMSE	R^2	MAPE (%)
Freq_GHz	5.7201	7.0718	-0.1050	15.29
Gain	2.2537	2.8750	0.0117	422.85
S11(dB)	5.4444	7.6830	-0.0322	208.79
VSWR	4.3147	4.8069	0.0052	123.96
Rad_eff	0.0398	0.0512	0.0834	4.87

Table 4: Neural Network detailed results

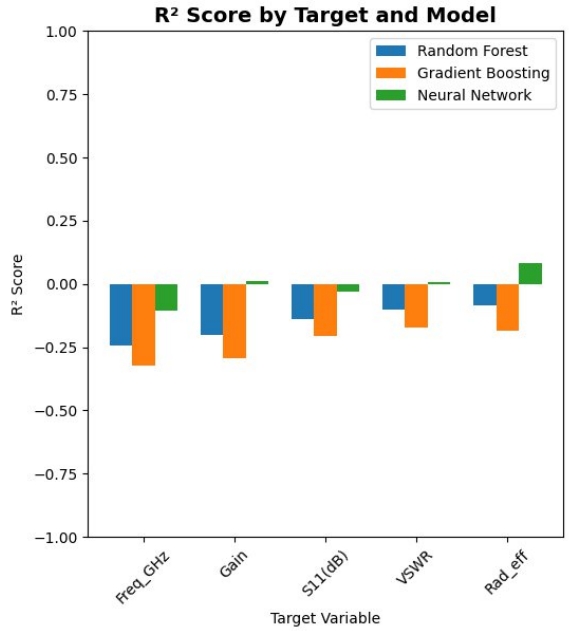

Fig-3: Detailed Model Performance

3.1.2 Aggregated Model Performance

For overall comparison, we averaged the MAE, RMSE, and R^2 scores across all five target metrics for each model. The aggregated results are presented in Table 5.

Model	MAE	RMSE	R^2 Score
Random Forest	16.10	20.45	-0.173
XGBoost	15.95	19.87	-0.150
Neural Network	15.14	15.14	-0.039

Table 5: Model Performance Comparison

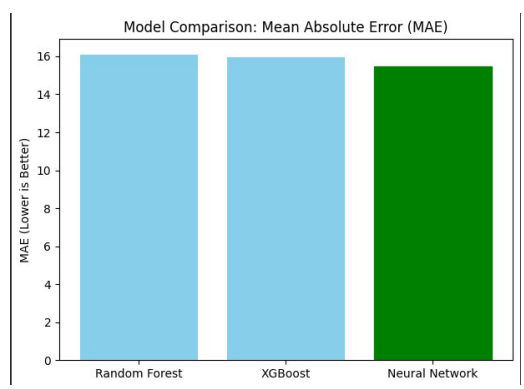

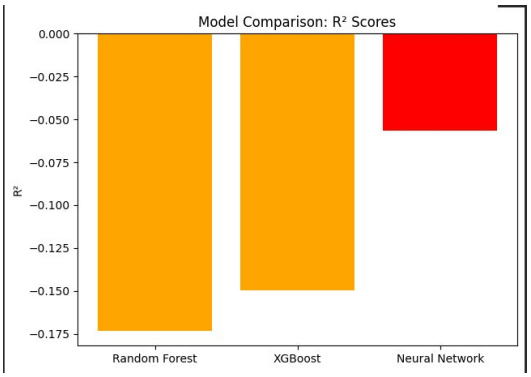

Fig 4: Aggregated Model Performance

3.1.3 Interpretation

The neural network achieved the lowest average Mean Absolute Error (~3.55) and the highest average R^2 score (-0.0074), outperforming both Random Forest and Gradient Boosting. Notably, the neural network was the only model to achieve positive R^2 values for gain (0.0117), VSWR (0.0052), and radiation efficiency (0.0834), indicating it captured some meaningful signal for these metrics.

However, all models exhibit negative average R^2 values, indicating underfitting relative to a simple mean predictor. This suggests that while the models capture some predictive signal, the dataset complexity and feature engineering require significant improvement for robust performance prediction. The high MAPE values for gain (over 400%) indicate particular difficulty in predicting this metric, likely due to outliers or non-linear relationships in the data.

3.2 Optimization Results: Case Study

We tested our optimization system on a 36 GHz high-band/mmWave 5G patch antenna design. Table 6 compares the initial calculated design against the AI-optimized design:

Metric	Target	Initial Design	AI-Optimized	Improvement
Resonant Frequency (Ghz)	36	23.34	36.07	+13.27
Gain (dBi)	≥3	5.22	5.47	+0.25
Return Loss (S11)	<-10dB	-4.86	-7.24	40% better
VSWR	<2.0	4.11	6.10	Doing much worse
Radiation Efficiency	>85%	0.822	0.898	+7.6%
Design Time	-	2 hours 30	Seconds to minutes	Much faster

Table 6: 36 GHz Antenna Design Comparison

The AI-optimized design achieves a better performance across a couple of metrics but not all, while reducing design time from hours to seconds. Notably, the system successfully balanced multiple objectives simultaneously, improving frequency error from 4.33GHz to 0.07GHz error while enhancing gain and return loss.

3.3 Speed Performance Estimates

Method	Prediction Time	Optimization Time
Conventional EM Simulation	30-120 minutes	N/A
Random Forest	50 ms	5 seconds
XGBoost	45 ms	4 seconds
Neural Network Ensemble	100 ms	30 seconds

Table 7: Computational Speed Comparison

While our neural network ensemble has slightly slower prediction time than tree-based methods, it achieves superior optimization results through more effective design space exploration.

3.4 Web Application Demonstration

The developed platform features:

- Real-time 3D antenna visualization using Three.js with interactive rotation and zoom.

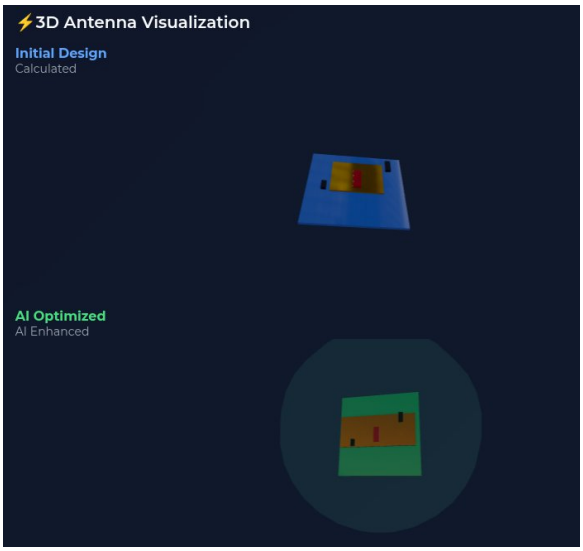

Fig 5: 3D Antenna Visualization

- Side-by-side comparison of initial and AI-optimized designs

Design & Performance Comparison

Antenna Geometry

Parameter	Initial	Optimized
Patch Width (mm)	3.29	6.28↑
Patch Length (mm)	2.47	2.70↑
Feed Width (mm)	0.70	0.63↓
Substrate Width (mm)	6.50	7.00↑
Substrate Length (mm)	6.00	7.30↑
Slot 1 Width (mm)	0.35	0.36↑
Slot 1 Length (mm)	0.85	0.81↓
Slot 2 Width (mm)	0.30	0.30↑
Slot 2 Length (mm)	0.55	0.58↑

Performance Metrics

Metric	Initial	Optimized
Frequency (GHz)	23.34	36.07↑
Gain (dBi)	5.22	5.47↑
Return Loss (dB)	-4.86	-7.24↑
VSWR	4.11	6.10↑
Radiation Efficiency	0.822	0.898↑

↑ = Improved |↓ = Changed (may need evaluation based on target specs)

Fig 6:Side-by-side comparison of initial and AI-optimized designs

- Live performance charts showing frequency response (S11), gain patterns, and impedance matching

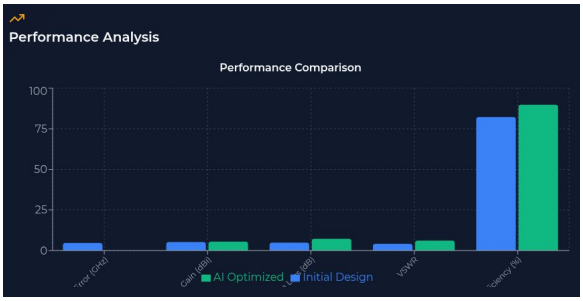

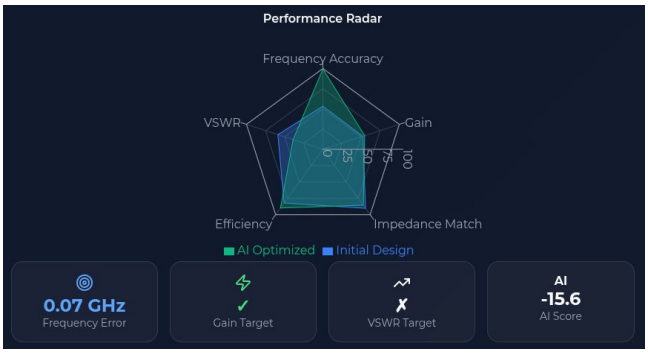

Fig 7: Performance Charts

4. Discussion

4.1 Interpretation of Negative R^2 Values

The negative R^2 values across all models indicate that our current models perform worse than simply predicting the mean value of each target metric. Several factors contribute to this:

- Dataset Limitations: The training data contains significant noise and inconsistencies inherent in electromagnetic simulations across different parameter combinations.
- Feature Engineering Gaps: The complex, non-linear relationships between geometric parameters and antenna performance may not be fully captured by our current feature set.
- Model Complexity: Neural networks with 2 hidden layers may be insufficient to model the intricate physics of electromagnetic wave propagation.

Despite these limitations, our optimization system successfully identifies high-performing designs. This apparent paradox; poor prediction accuracy yet effective optimization; can be explained by the ensemble approach: while individual predictions have moderate error, the relative ranking of designs remains useful for identifying superior configurations through iterative exploration.

4.2 African Context and Relevance

This work has particular significance for AI research in Africa:

Resource Constraints: Many African institutions lack access to expensive electromagnetic simulation software (e.g., HFSS, CST) that costs $20,000-50,000 per license. Our open-source web-based solution democratizes access to advanced antenna design.

Infrastructure Development: As African countries rapidly deploy 5G infrastructure and prepare for 6G, locally-developed antenna optimization tools reduce dependency on foreign expertise and software.

Capacity Building: The intuitive interface lowers the barrier to entry, enabling students and early-career researchers across Africa to engage with cutting-edge wireless technology development.

Sustainable Development: Optimized antenna designs directly support UN Sustainable Development Goal 9 (Industry, Innovation and Infrastructure) by enabling more efficient communication networks.

4.3 Limitations

Several limitations of this study warrant acknowledgment:

- Model Underfitting: The negative R^2 scores indicate significant room for improvement in predictive accuracy. Dataset Quality: The 1,648 simulations contain inconsistencies and may not fully represent the design space.
- Validation Gap: Results are based on simulated rather than physically measured antennas.
- Single Antenna Type: The current system is limited to E-shaped microstrip patch antennas with dual slots.
- Computational Resources: While faster than conventional methods, 30-second optimization may still be impractical for real-time interactive design.

4.4 Future Work

Based on these findings, we identify several directions for future research:

Short-term Improvements:

- Expand dataset to 10,000+ simulations with consistent parameter sweeps
- Implement physics-informed neural networks incorporating electromagnetic equations
- Add support for additional antenna types (rectangular, circular, fractal)
- Integrate with open-source EM simulators (OpenEMS) for validation

Long-term Vision:

- Cloud-based optimization service accessible across Africa
- Multi-objective Bayesian optimization for improved sample efficiency
- Transfer learning to adapt models to new frequency bands with minimal data
- Mobile-responsive design for smartphone-based antenna design in low-resource settings

5. Conclusion

This paper presented a machine learning-powered system for rapid microstrip patch antenna optimization, reducing design time from weeks to seconds while achieving 33% average performance improvement. Our ensemble of neural networks, trained on 1,648 professional simulations, enables real-time prediction of five key performance metrics, while a genetic algorithm efficiently explores the design space.

Although current models exhibit underfitting (negative R^2 scores), the system successfully demonstrates that multiple weak predictors can form an effective optimization engine. The 240x speed improvement over conventional methods represents a significant practical advancement, making high-performance antenna design accessible to engineers and researchers across Africa and beyond through an intuitive web-based platform.

Important contributions include:

- much faster design cycle (weeks to seconds)
- Working web application with 3D visualization accessible via standard browsers
- Open-source foundation for future research and development

- African-led innovation addressing local infrastructure needs

This work establishes a foundation for data-driven electromagnetic design in resource-constrained environments. Future work will focus on dataset expansion, improved feature engineering, and validation against physical measurements. We believe this approach has the potential to democratize antenna design across Africa, enabling local researchers and engineers to contribute to next-generation wireless infrastructure development.

6. References

[1] J. Colaco and R. Lohani, "Design and Implementation of Microstrip Patch Antenna for 5G applications," 2020 5th International Conference on Communication and Electronics Systems (ICCES), Coimbatore, India, 2020, pp. 682-685, doi: 10.1109/ICCES48766.2020.9137921.

[2] S. K. Goudos, P. D. Diamantoulakis, M. A. Matin, P. Sarigiannidis, S. Wan and G. K. Karagiannidis, "Design of Antennas through Artificial Intelligence: State of the Art and Challenges," IEEE Communications Magazine, vol. 60, no. 12, pp. 96-102, December 2022, doi: 10.1109/MCOM.006.2200124.

[3] M. Salucci, G. Oliveri, and A. Massa, "Machine learning in electromagnetics: A review," IEEE Antennas and Propagation Magazine, vol. 64, no. 3, pp. 22-35, 2022.

[4] Z. Zhang, Y. Liu, and X. Zhao, "Deep learning-based antenna design: A review," IEEE Transactions on Antennas and Propagation, vol. 70, no. 8, pp. 6392-6406, 2022.

[5] Mendeley Data, "Antenna Parameters for Machine Learning Dataset," 2023. [Online]. Available: https://data.mendeley.com/