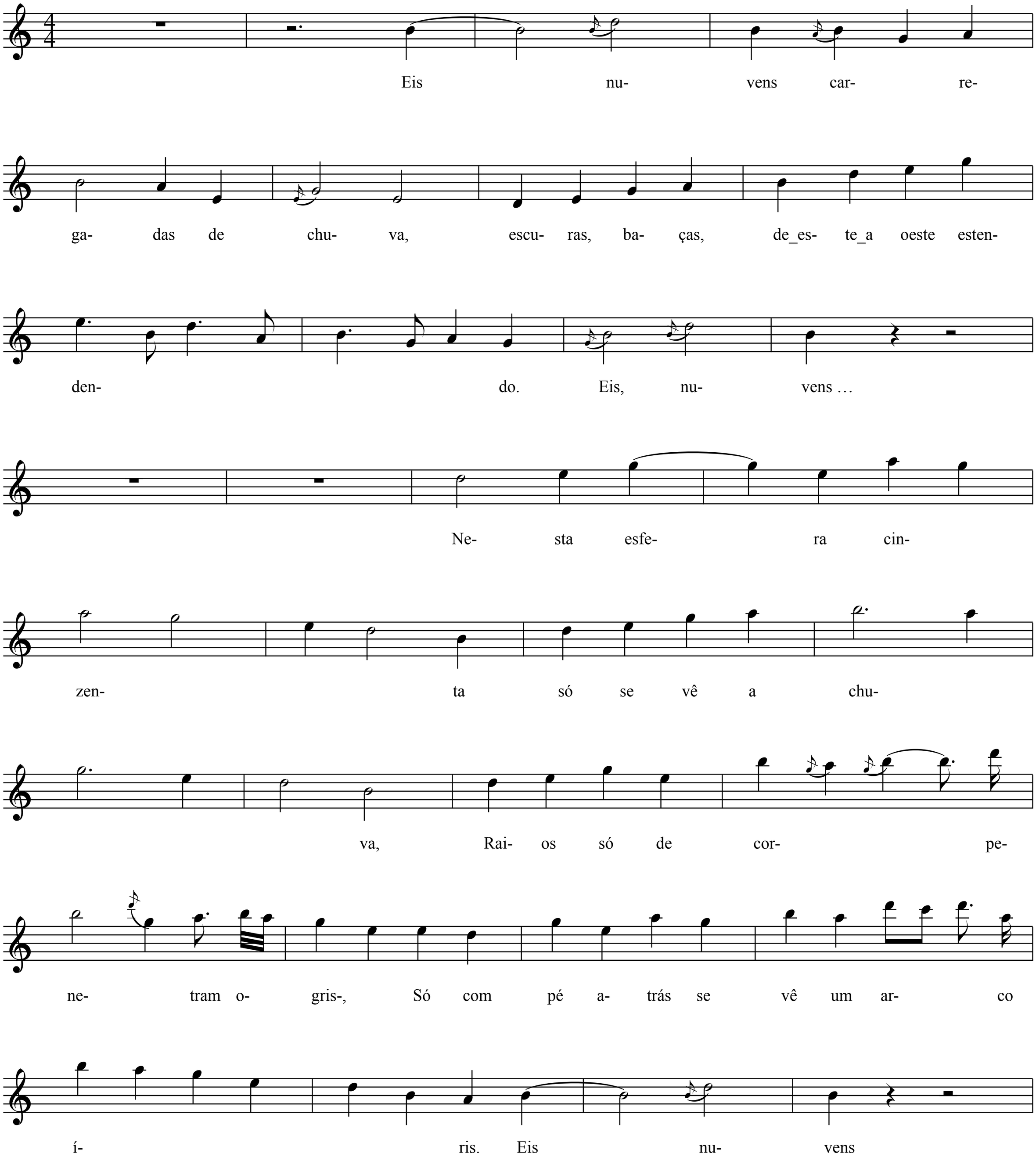Megh: Eis, Nuvens