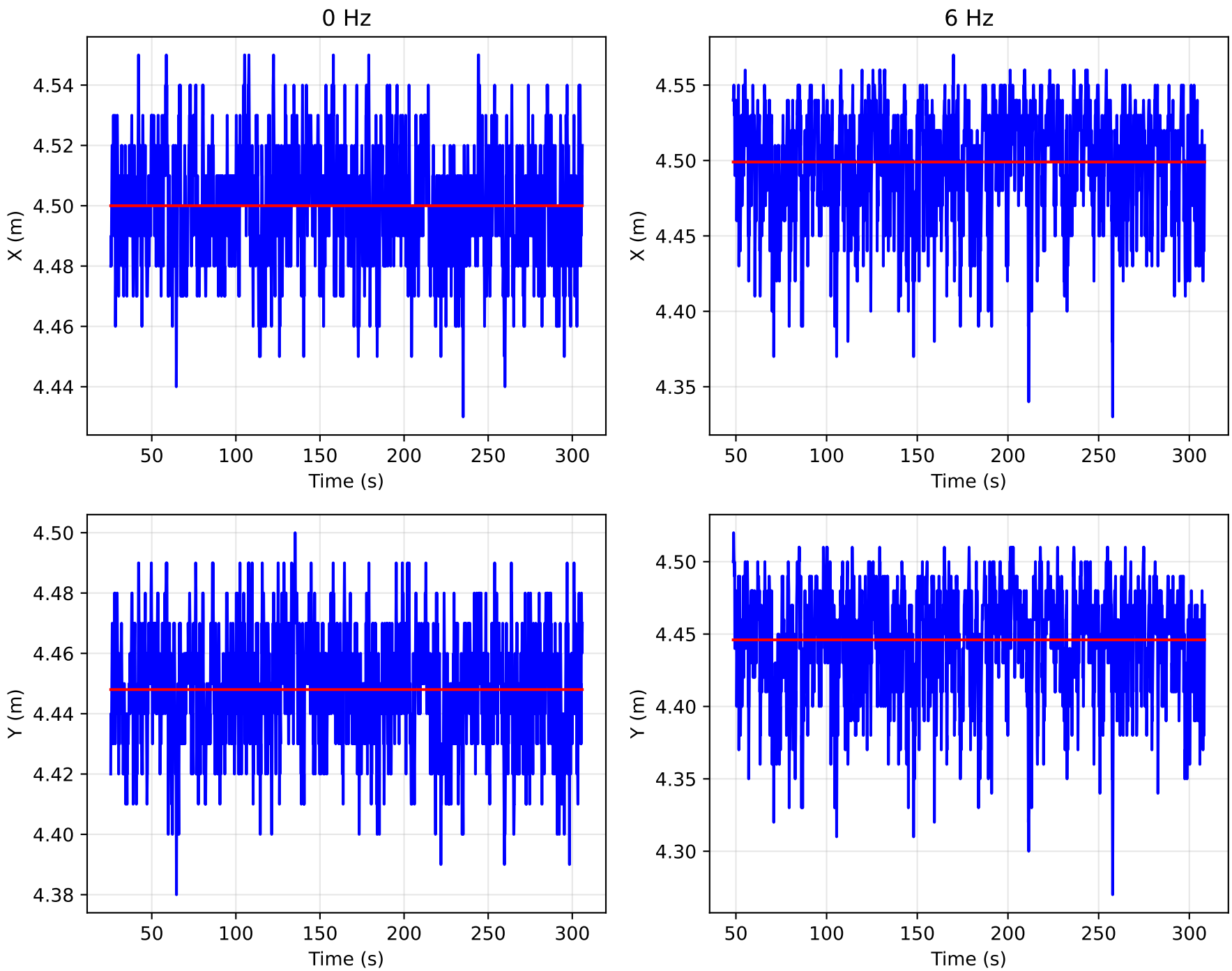
0 Hz
6 Hz
X (m)
Y (m)
Time (s)
4.54
4.52
4.50
4.48
4.46
4.44
4.55
4.45
4.40
4.35
4.42
4.38
4.30
50
100
150
200
250
300

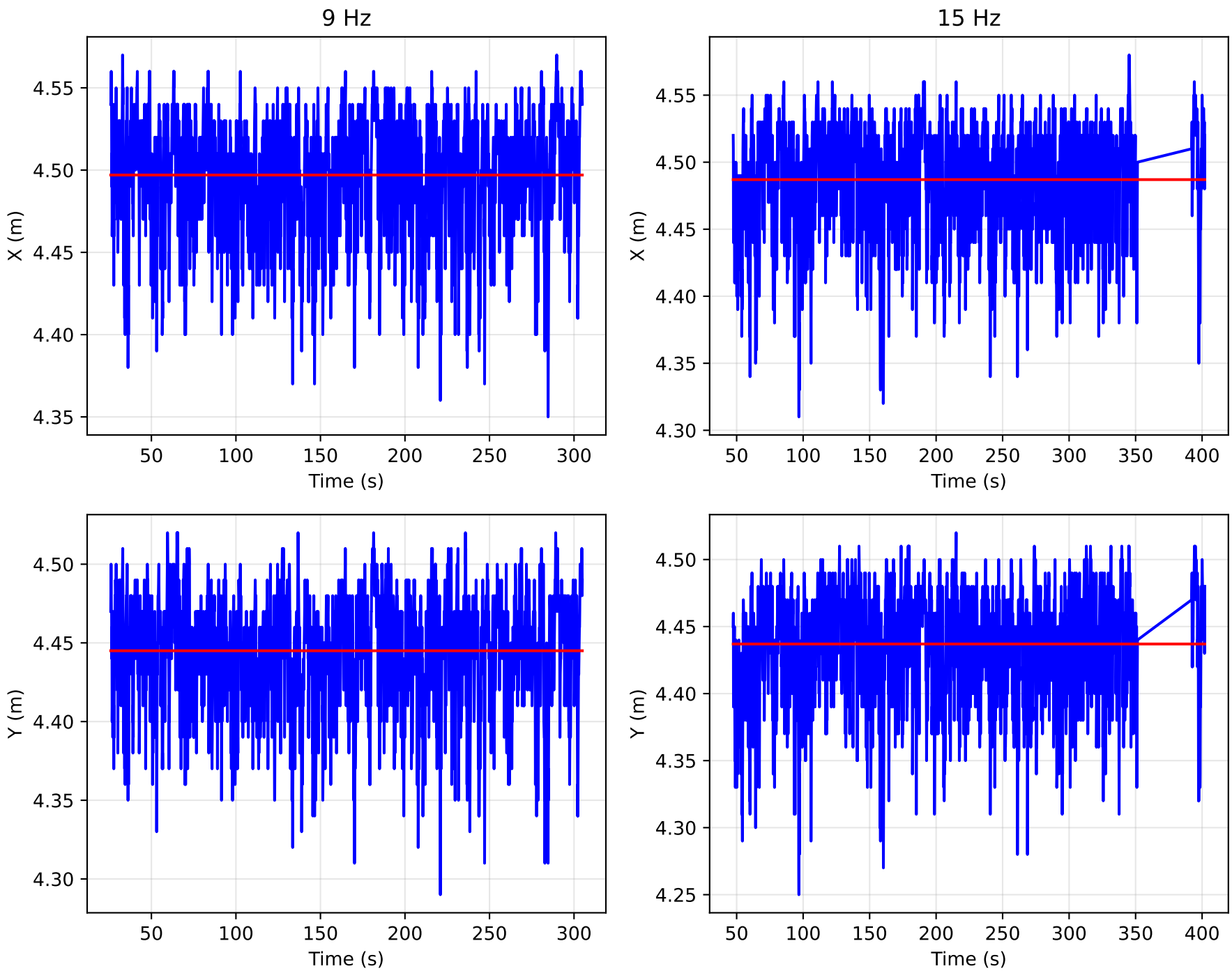
9 Hz
15 Hz
X (m)
Y (m)
Time (s)
4.55
4.50
4.45
4.40
4.35
4.30
4.25
50
100
150
200
250
300
350
400

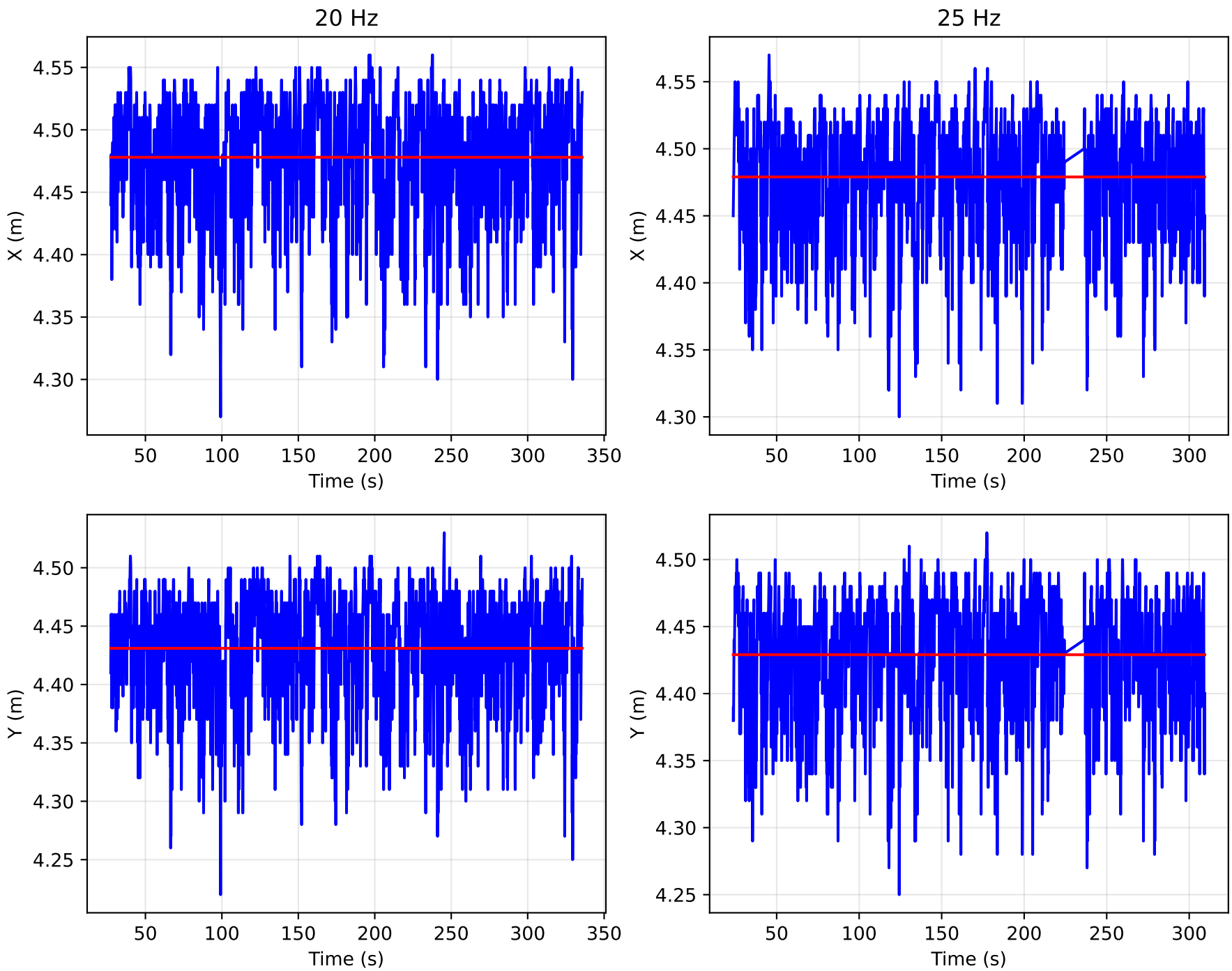
20 Hz
25 Hz
X (m)
Y (m)
Time (s)
4.55
4.50
4.45
4.40
4.35
4.30
4.25
50
100
150
200
250
300
350

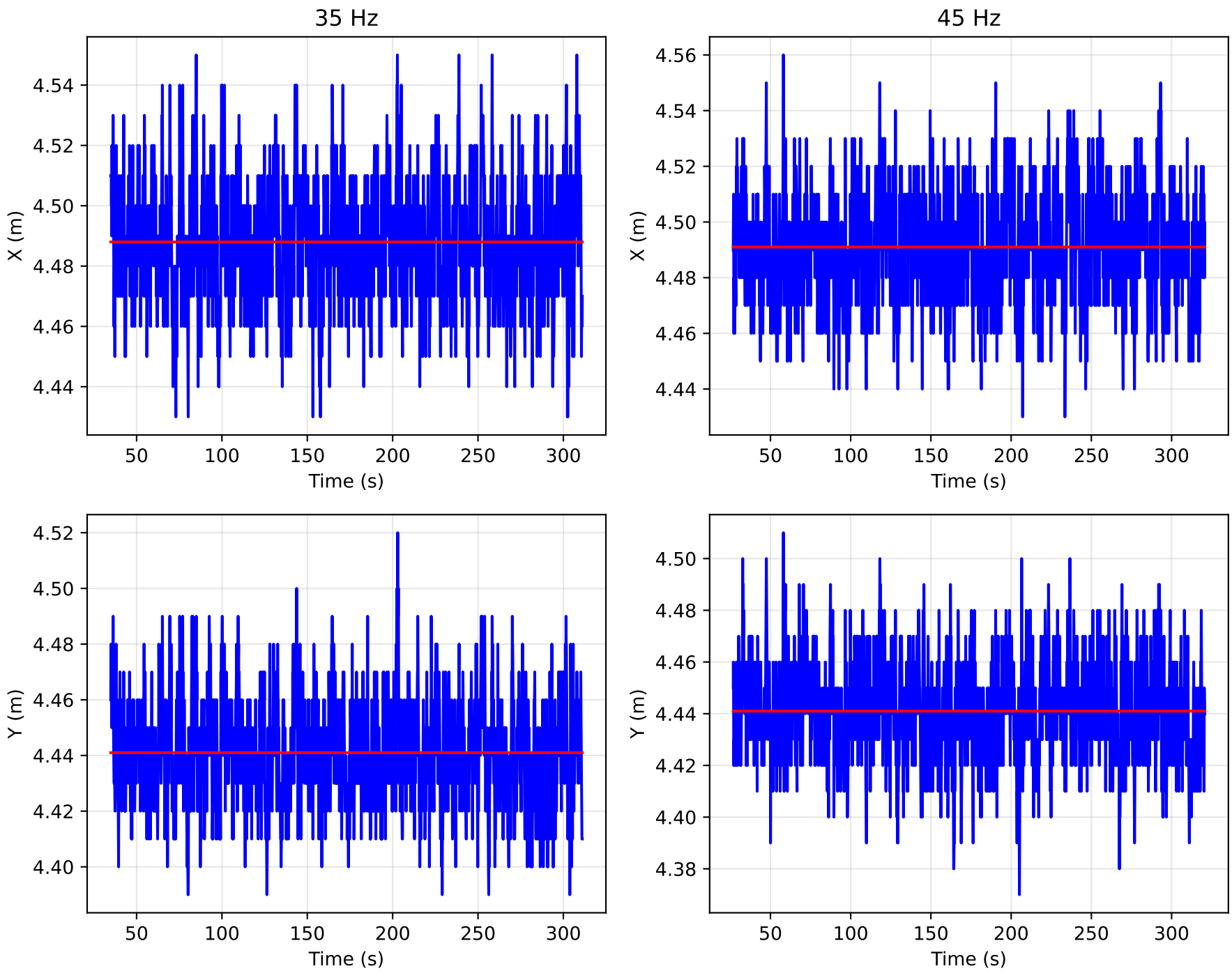
35 Hz
45 Hz
X (m)
Y (m)
Time (s)
4.54
4.52
4.50
4.48
4.46
4.44
4.42
4.40
4.38
50
100
150
200
250
300

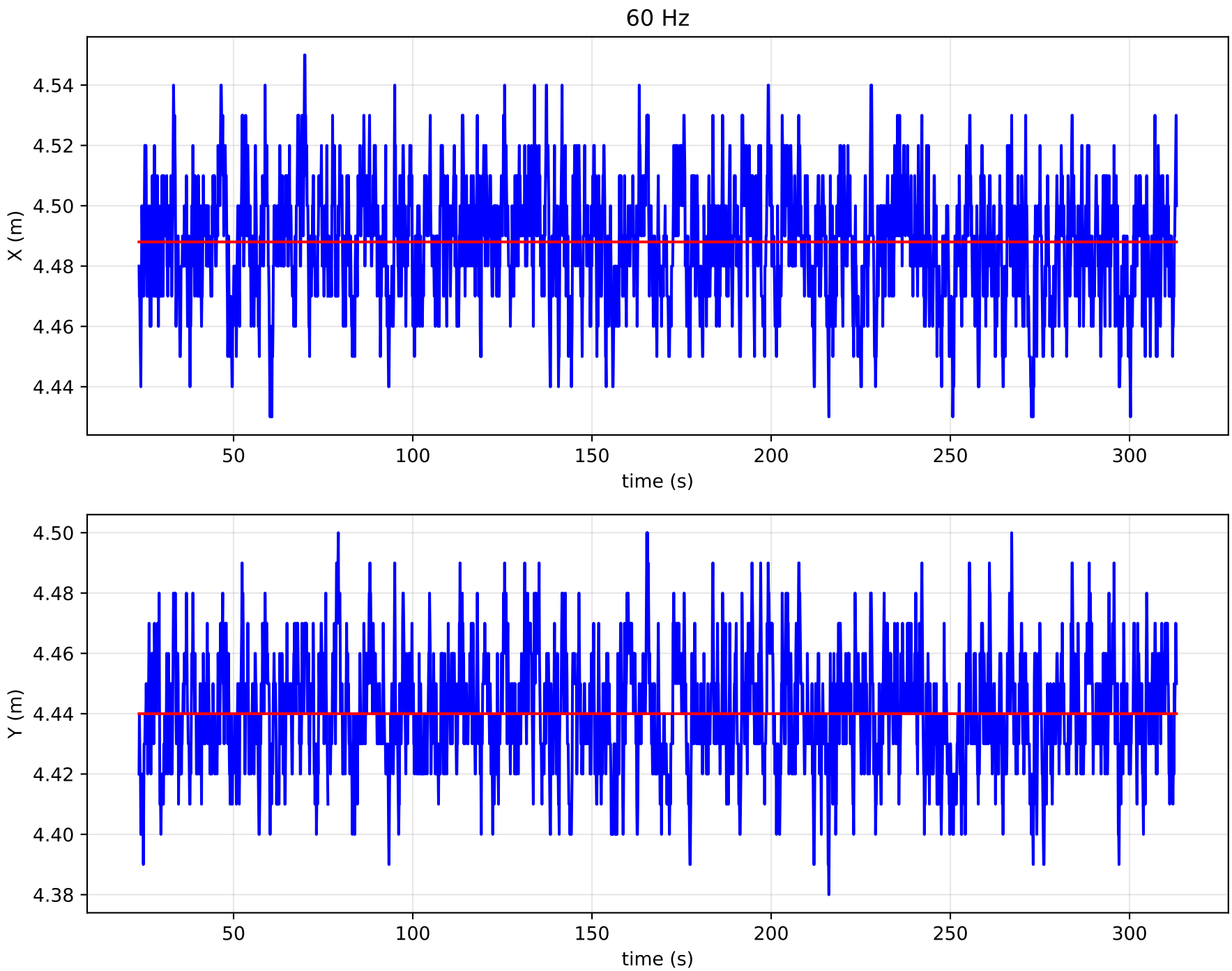
60 Hz
X (m)
4.54
4.52
4.50
4.48
4.46
4.44
50
100
150
200
250
300
time (s)
Y (m)
4.50
4.48
4.46
4.44
4.42
4.40
4.38
50
100
150
200
250
300
time (s)