Shopping for Clothes & Accessories

English for Everyday Life — A1–A2 Level | Adult Learners

01

Clothes Vocabulary

Part 1

Tops & Dresses

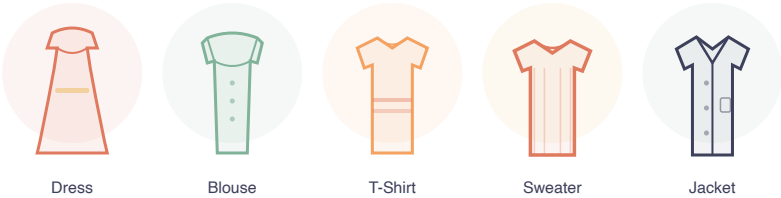

Dress — "I love your red dress!"

T-shirt / Top — "I bought a cotton t-shirt."

Blouse — "She wore a white blouse to work."

Sweater / Cardigan — "Put on your sweater — it's cold!"

Jacket / Coat — "I need a new winter coat."

Bottoms & Shoes

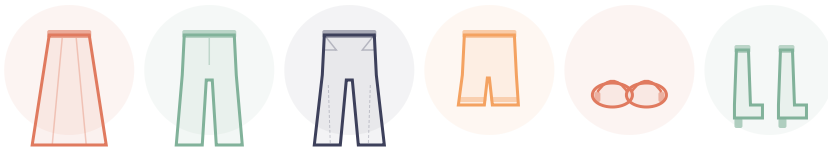

Skirt — "She bought a long black skirt."

Pants / Trousers — "These jeans are very comfortable."

Jeans — "I wear jeans every day."

Shorts — "I bought shorts for summer."

Shoes / Boots / Sandals / Sneakers / Heels — "I need new sneakers for the gym."

02

Accessories

Part 2

Accessories, Sizes & Colors

ACCESSORIES

Bag, Purse, Handbag
Backpack, Scarf, Hat
Cap, Belt, Gloves
Sunglasses, Necklace
Earrings, Bracelet, Ring

SIZES

XS — Extra Small
S — Small
M — Medium
L — Large
XL — Extra Large

COLORS

Red
Blue
Black
White
Pink
Green
Yellow
Purple
Brown
Grey
Navy
Beige

03

Useful Phrases

Part 3

Customer Phrases

English	Russian
I'm looking for a dress.	Я ищу платье.
Do you have this in blue?	Есть ли это в синем цвете?
Can I try this on?	Могу ли я это примерить?
Where is the fitting room?	Где примерочная?
How much is this?	Сколько это стоит?
Do you have a smaller size?	Есть ли размер поменьше?
Do you have a larger size?	Есть ли размер побольше?

Shop Assistant Phrases

English	Russian
Can I help you?	Могу ли я вам помочь?
What size do you wear?	Какой размер вы носите?
The fitting room is over there.	Примерочная вон там.
It suits you!	Вам идёт!
We have it in blue / red.	У нас есть в синем / красном.
It's on sale.	Это со скидкой.
Cash or card?	Наличные или карта?

Price, Size & Color Questions

English	Russian
How much does it cost?	Сколько это стоит?
What's the price?	Какая цена?
Do you have it in medium?	Есть ли это в размере M?
Is this available in black?	Есть ли это в чёрном цвете?
It's too expensive.	Это слишком дорого.
Do you have anything cheaper?	У вас есть что-нибудь подешевле?

04

Dialog Examples

Part 4

Dialogue 1 — Buying a Dress

Assistant: Good afternoon! Can I help you?

Customer: Yes, I'm looking for a dress.

Assistant: What color do you prefer?

Customer: I'd like something in blue or black.

Assistant: This black dress is very popular.

Customer: It's nice. Can I try it on?

Assistant: Of course. The fitting room is over there.

Customer: It fits perfectly! How much is it?

Assistant: It's $45.

Customer: I'll take it!

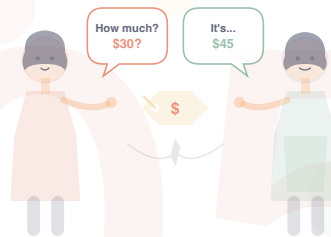

How to Bargain

Part 5

Bargaining Phrases

English	Russian
Is there a discount?	Есть ли скидка?
Can you give me a better price?	Можете дать лучшую цену?
What's your best price?	Ваша лучшая цена?
I'll buy two — can you lower the price?	Я куплю два — можете снизить цену?
That's too much.	Это слишком много.
Can you throw in a scarf?	Можете добавить шарф в подарок?
Last price?	Последняя цена?

"There's a tiny mark — can you lower the price?"

"I'll buy two for $30."

Sometimes the seller calls you back!

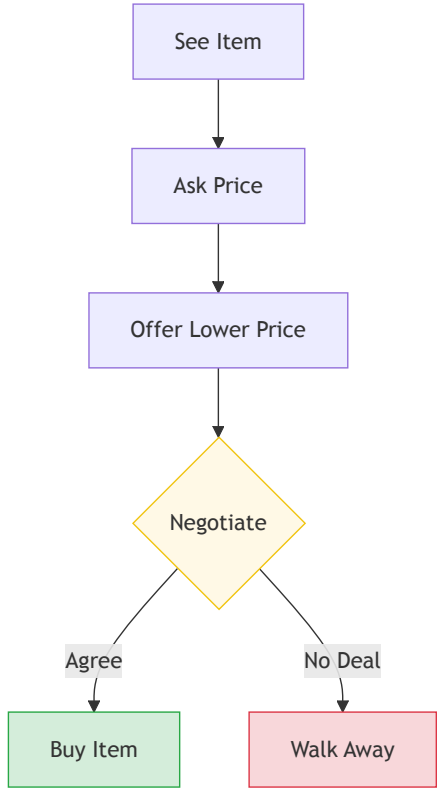

Let's Practice!

Part 6

Exercise 1 — Match

Match the word to the correct definition.

1. belt
2. sandals
3. blouse
4. scarf
5. sneakers
6. skirt
7. jacket
8. gloves

a) Shoes for running and sports

b) Something warm for your hands

c) A light, elegant shirt for women

d) Open shoes for summer

e) A long piece of fabric for your neck

f) Clothes that hang from the waist

g) Something you wear around your waist

h) A short coat you wear outside

Exercise 2 — Complete the Dialogue

Use the words in the box to complete the conversation.

Can I help you · **looking for** · **try it on** · **size** · **much** · **take it**

Assistant: Hello! _____?

Customer: Yes, I'm _____ a jacket.

Assistant: What _____ do you wear?

Customer: Medium. Can I _____?

Assistant: Sure, the fitting room is here.

Customer: It fits well. How _____ is it?

Assistant: $55.

Customer: Great. I'll _____!

Exercise 3 — Role Play

Work in pairs. One person is the Customer, one is the Shop Assistant. Practice buying a piece of clothing or an accessory. **Use at least 4 phrases** from today's lesson.

Now you can shop with confidence!

Remember: Smile, speak slowly, and don't be afraid to ask. Every conversation is a chance to learn.
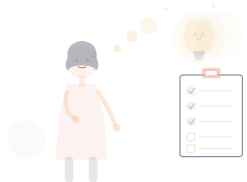
Happy shopping!