University of Venda
Creating Future Leaders

PROPOSAL DOCUMENTS

Project	Law Clinic Process Automation		
Modules	Law-Process Automation		
Author	Name	Position	Extension
	Mukosi RE	Business Analyst	8850

1. Purpose

The purpose of this proposal is to seek approval from the Law Clinic department to deliver an administrative system in response 2021-2025 strategic planning strategic objective number 12 for automation and digitalization.

2. Definitions

- *Law Clinic* – Refers to a division that falls under the school of law established to represent peoples of a certain class who are not eligible for legal payments specifically to a professional lawyer.
- *Web-based* – Accessing the system through internet wherever you are.
- *Practitioners* – Refers to all officials who will attend to client's case or represent them in court.
- *Supervisors* – Refers to senior officials who must take decision to approve or decline the service based on the information provided on the means test.

- *Administrator or typist* – Refers to all front desk officials' responsible welcome clients, manage practitioner diary, retrieve files and provide information to the relevant clients,
- *My access PIN* - Refers to a pin utilized on the ITS self-services system
- *ICT* – Information and communication Technology

3. Objectives

The main objective of this request is to get approval from Law clinic so that we can assist with digital solutions as a way transforming business process to automation. The proposed solution can be provided by means of developing a system that can be utilised in administration purpose. The current process is manual which is slow and dominant with human error. Automation will improve the service delivery. It is very significant that all client's information needs to be done in a simple manner so that it can be created, stored, retrieved, modified, or updated and generation of reports by means of using innovative methods.

4. Background

It is stipulated in 2021 – 2025 strategic planning on strategic objective number 12 that University of Venda business processes should transformed into digitalization or automation. Thus, the business system division under the ICT department initiated an automation project to support the strategic planning for the entire university. One of the Business system projects is to develop a requirements document based on the business scenario and requirements elicitation from the relevant stakeholders. The Ownership of this proposed tool lies with Legal Clinic. The business system division will assist in information gathering, analysis, designing of the business scope and assist with implementation of the proposed solution in line with agreed options (either In-house development or outsourcing). According

to the outcome of information gathered from Law clinic division as well as the inputs provided from stakeholders. The business scenarios divulged the following triggers or pain points:

- To go away with traditional business process.
- To be able to store and retrieve all processed information.
- To avert the misplaced of files or human errors.
- To expedite the process.
- To minimize unintentional processing errors.
- To produce report in a short space of time.
- To eliminate audit queries.
- To mitigate backlog.
- To enforce uniformity procedure.
- To respond to the university strategic objective which is called "Automation or digitalization".

Considering the above objectives, the law clinic department intend to implement the proposed solution that should be developed purposefully to resolve the existing problems. According to the pain points and business scenarios that the university is experiencing, it is deemed fit to come up with a tool that can ease the workload specifically to legal aid administration.

This document will act as a guide to inform both stakeholders about the requirements for the solution as well as communicating with the developers about what needs to be done.

5. User story:

Law clinic is expected to deliver services to various clients who qualified to be given services based on the outcome of the means test that should be

completed as first stage to assess the eligibility of clients. The administrators need to create a profile for all clients qualified or who are eligible to receive a law clinic services. However, the means test form should be uploaded to clients file Once the file has been created it needs to escalate to the relevant practitioner so that the service can be provided. Any actions or remarks, date of the court, court feedback needs to be updated to client's file all the time until when the file closed. If the clients came back for another case the new case number will be recorded on the existing file and updated accordingly.

Therefore, Law clinic is seeking for a system that can be utilized for administration purpose so that quality services can be provided to its clients. The system intends to capture client's information, update, uploads, and downloads court papers for any court referral that they receive from clients. All court papers need to be scanned and stored on the system so that it can be retrieved in a simple manner when they are required. According to the Law clinic representatives, Space for storing hard copies is no longer available or enough and therefore it is very important for Law clinic to transform from manual process into automation to simplify the day-to-day business operation. The system will be utilized by law clinic officials.

6. Functional Diagrams:

6.1. Business Rules:

- My access pin will be used to access the system, and nobody will utilize the system if he/she is not working under the law clinic,
- Only typist, administrators, practitioners, and supervisors will be given access to the system,
- Administrator should add staff and roles so that they system will know who the supervisor is, practitioners, etc.,

- Any clients earning more than R 7.000 of gross are not even allowed to be assisted or captured on the means test for assessment,
- Any clients earning R 7.000 and below should be assessed by means test for eligibility,
- In case if the clients have movable and immovable assets to the value of R500 000 the decision for approval can done by supervisors and clients can be notify once the decision has taken,
- The eligibility for the means tests for all clients earning from R 1 500 to R 7 000 should be approved based on the net amount, which is lower than R1 500,
- Means test will be created and submitted so that it can route to the relevant officials for approval,
- Once the assessment has been done, the fine name can be created and attached to the case numbers,
- The file name should be searchable by means of using different fields,
- File should be able to be updated by only authorized officials,
- Court information needs to be updated and evidence should be uploaded to the system,
- Notifications will be shared with clients inclusive of date of the court, time and venue and same applies to appointment to meet the practitioners,
- All not approved means test should be closed immediately and disable any updates unless a new application restarted for such an ID number,
- The system will be integrated with EDRMS for the purpose of storing any output generated by the system or any uploads documents and access will be granted only to Law clinic officials responsible with legal matters.

6.2. Interfaces:

6.2.1. Means Test.

Applicant Information-

Applicant Name	:	<<Text input>>
ID No.	:	<<input number>>
Nationality	:	<<Text input>>
Type of Applicant	:	<<select option>> Child or Adult
Years	:	<<input number>>
Marital Status	:	<<Text input>>
Home Language	:	<<Text input>>
Home Address	:	<<Text input>>
Type of Case	:	<<Text input>>
Case Number	:	<<Text input>>
Cell Number	:	<<input number>>

Other Party Information-

Name	:	<<Text input>>
ID No.	:	<<input number>>
Work Address	:	<<Text input>>

Declaration-

Declaration	:	<<Select option>> Accept or Decline
Date	:	<<Date selection>>
Completed by	:	<<Login information>>
Decision	:	<<Select Option>> Approve or not approved
Submit	:	<<Button>>
Cancel	:	<<Button>>

Clear : <<Button>>

Income-

Applicant Gross Income : <<Amount input>>

Spouse Gross Income : <<Amount input>>

Expenses-

Applicant Expenses

- Description : <<Text Input>>
- Amount : <<Amount Input>>

Spouse Expenses

- Description : <<Text Input>>
- Amount : <<Amount Input>>

Assets (Immovable and moveable)-

Applicant Assets

- Description : <<Text Input>>
- Value : <<Amount Input>>

Spouse Assets

- Description : <<Text Input>>
- Value : <<Amount Input>>

Waiver/indemnity : <<Tick Selection>> Accepted or Decline

6.2.2. Clients File

Fields required:

Search : <<Search fields>> (ID No. or File No.)
Client Name : <<Auto populated>>

Physical Address : <<Auto populated>>
Contact Number : <<Auto populated>>
Nature of Case : <<Selection of Category>>

Updates information

Date of event : <<Date Selection>>
Name of Practitioner : <<Text Input>>
Action/Remarks : <<Text Input>>
Time of event : <<Text Input>>
Court/Feedback Date: <<Date Selection>>

6.3. Sequence Diagram:

Illustrate the actors and their roles on the proposed solutions.

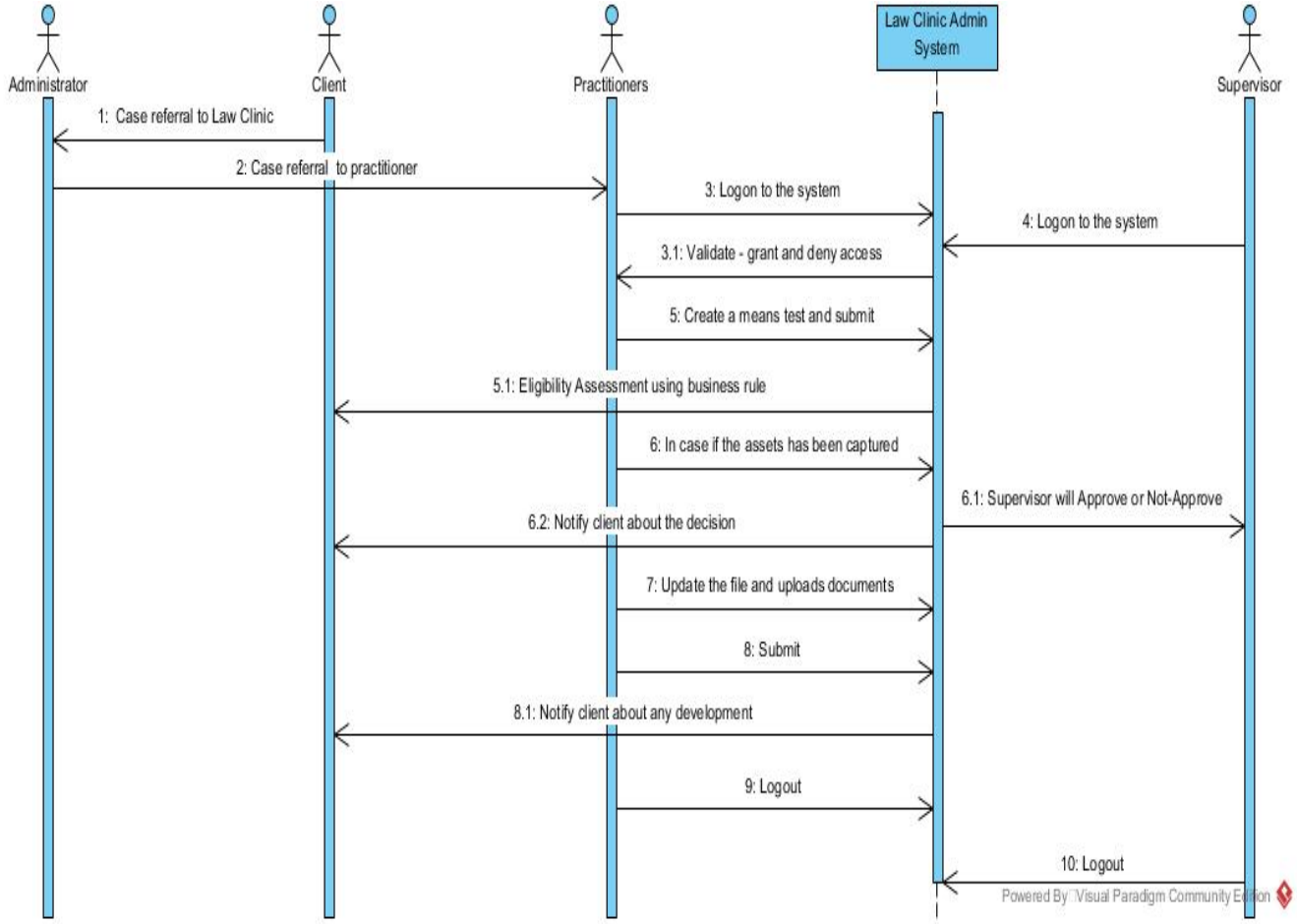

Figure 1: Law Clinic sequence diagrams:

6.4 Use Case Diagram:

Illustrate the use case diagram for all actors on the law clinic system.

6.4.1. Professional with System Actor

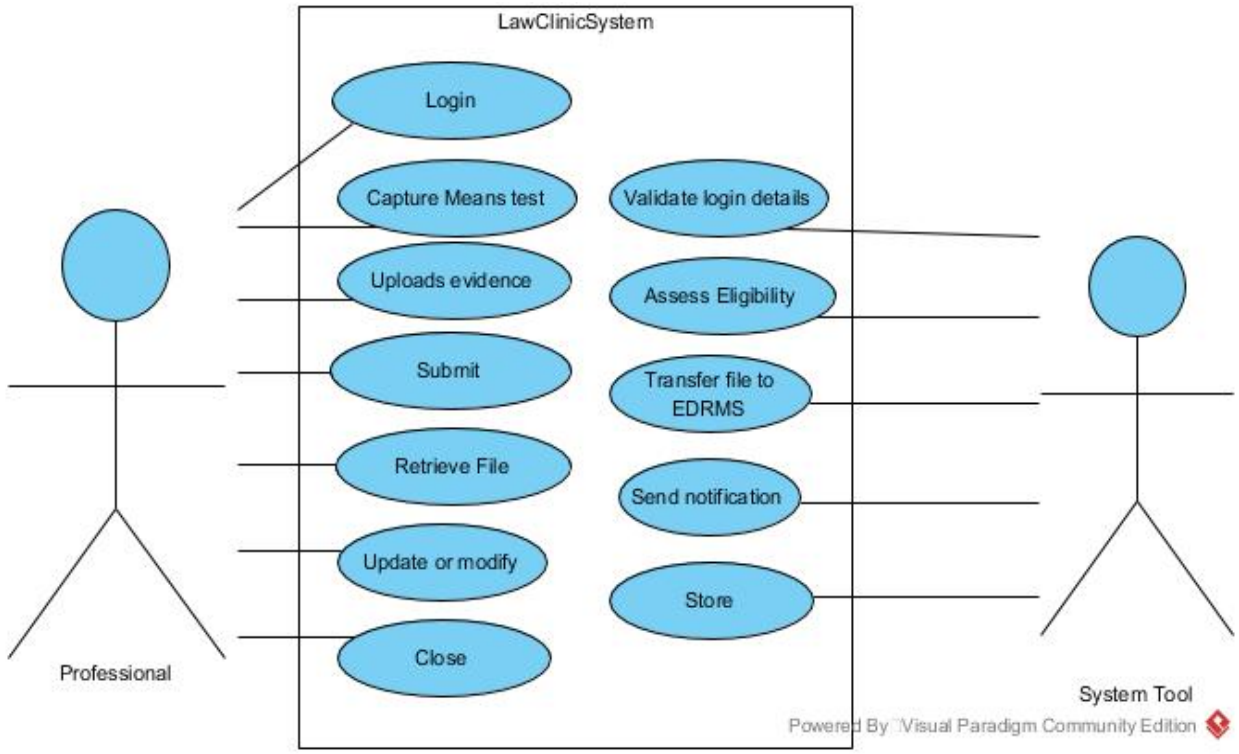

Figure 2: Use case for professional and system actor

6.4.2. Professional and Supervisor use case.

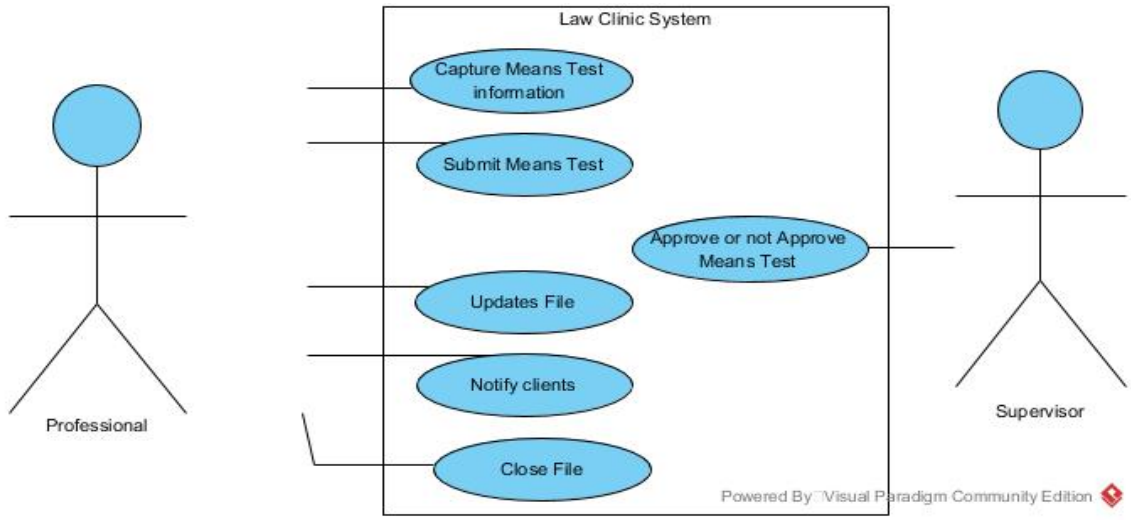

Figure 3: Use Case diagram for law clinic system considering practitioner and supervisor.

6.4.2. Administrator and Typist use case

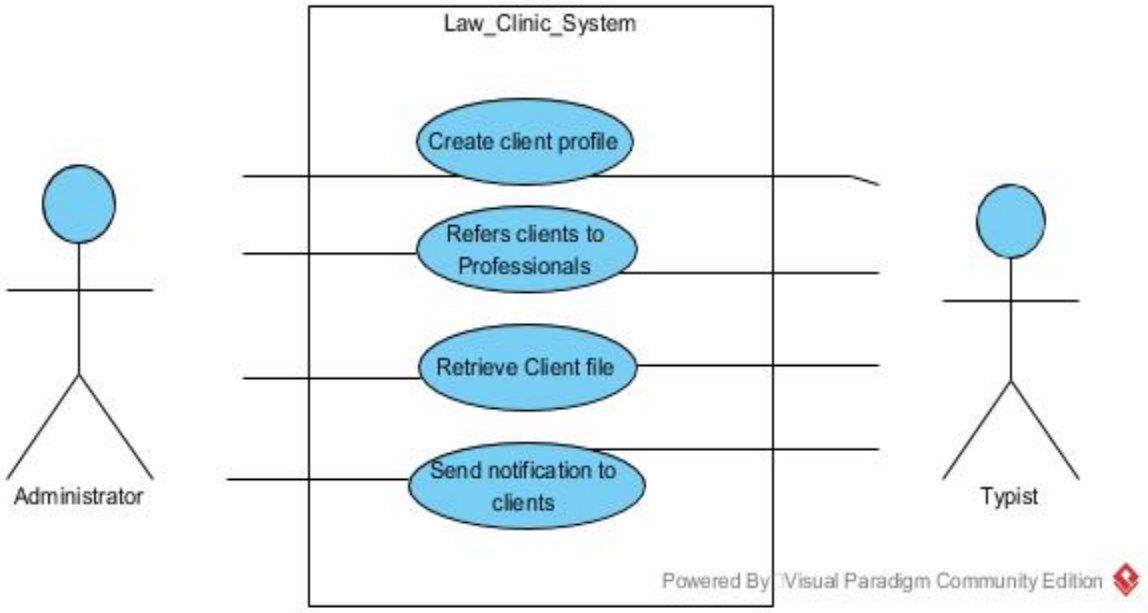

Figure 4: Use Case Diagram to illustrate administrator and Typist.

6.5 Process Flow Diagrams:

Illustrate the process flow for the proposed solution.

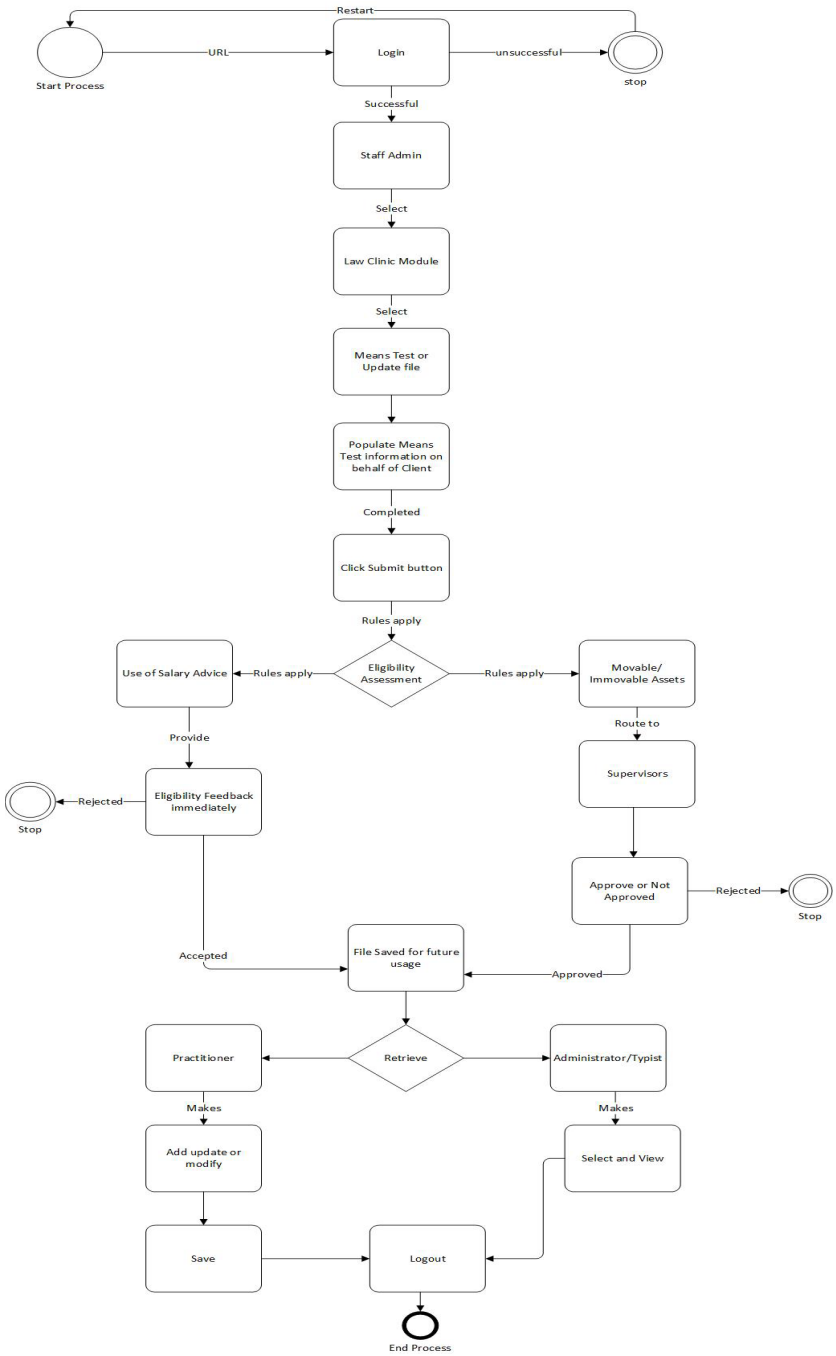

Figure 5: Process Flow Diagram.

7. Integration.

- Employee profile will be extracted from University ERP.
- Any other system that requires integration will be integrated by means of using Rest Service so that required data can be consumed,

8. Recommendation

To implement the solution, we appeal to system owner to peruse the document and advice where necessary so that the document can be amended. Therefore, if the concept is in line with the stakeholder's needs. We appeal to the system owner append signature on the space provided on paragraph 10.

9. Conclusion

In conclusion, we would like to submit that the solution will be provided after the signatures has been appended on the document. Furthermore, the delay of appending signature will affect the development of the solution as projects developed based on the project plan that usually generated based on the endorsement of the requirements document.

10. Signatories.

Departmental representative:

APPROVED				NOT APPROVED	

_____ _____

Full Names Signature

_____

Date

<u>Witness:</u>

_____ _____

Full Names Signature

_____

Date