# College ICT Club

**Learning ICT through practice and teamwork**

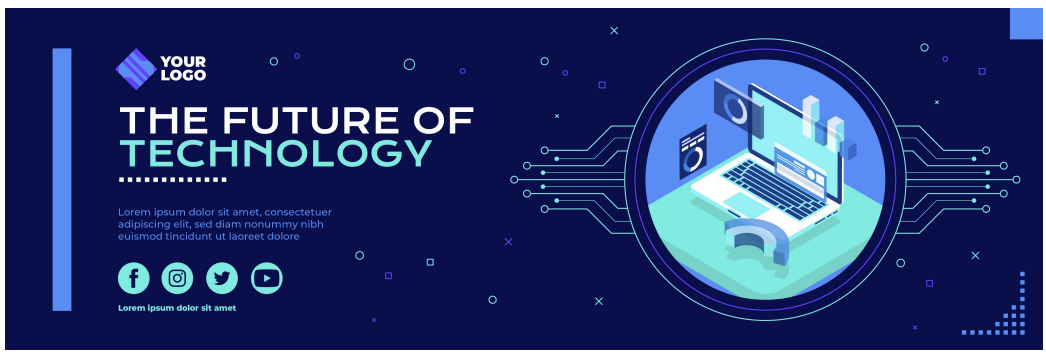


---

Home | Gallery | Activities | Contact

---

## About the Club

The College ICT Club helps students practise HTML, web design, programming basics and project presentation.

*Members work together, share ideas and build small projects.*

## Activities

- HTML practice
- Website design
- Image and hyperlink practice
- Project presentation

## Weekly Plan

| Day | Topic | Task |
|---|---|---|
| Sunday | HTML Structure | Create a webpage skeleton |
| Tuesday | Links and Images | Build a gallery page |
| Thursday | Forms | Collect member information |

## Join Us

Member Information

Name:

Group: ○ Science ○ Business ○ Humanities

Interest: Web design

Send Clear

---

Copyright College ICT Club

*Email: ictclub@example.com*