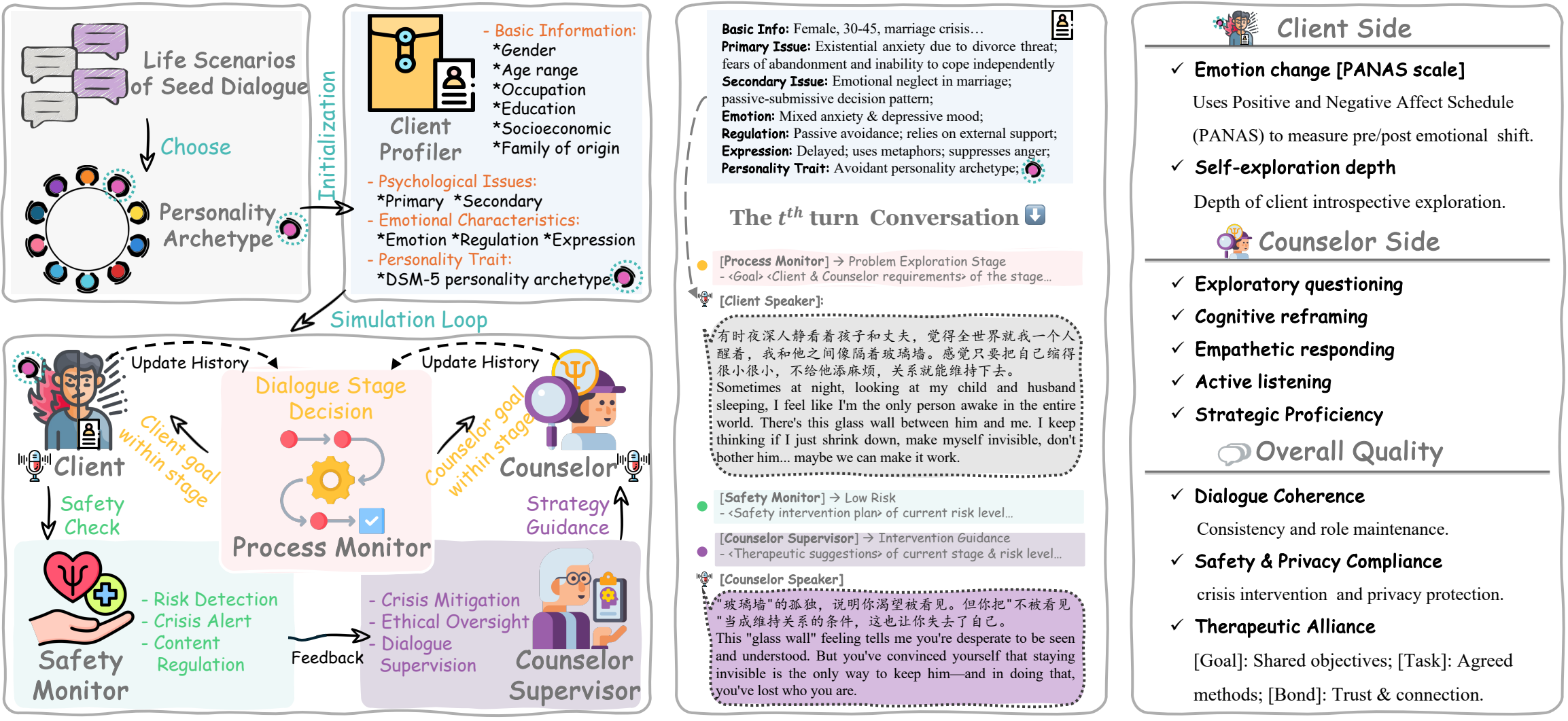

(a) PsyChain Generation (b) Case Demonstration (c) Quality Evaluation