12:52 LTE

Done Edit

Wi-Fi Calling 20:57 98%

2 Taches De Rousseur
Messenger

Taches De Rousseur

You and Taches aren't connected on Facebook

FRI 13:03

Hey i find it odd that your name came up in my court case but that you are also friends with the party that braught up ur name. Collusion? Also find it odd that the informal complaint on the ywca never existed. I would hope that you putting yourself in my case isnt some sort of way to violate your own restaining order. Thanks

Aa

More

18:01

Lamphere Dee

Lamphere Dee

Facebook

You're not friends on Facebook

View profile

15:45

Why does that young girl keep writing to everyone on your internet page.??? She wrote to me last night and sent me all these screenshots of you in jail. People make mistakes in their past, we all do. But I don't get why she is telling everyone you were stalking her and her family.? I think she needs let people get good internet and leave them alone.

If you reply, Lamphere Dee will also be able to call you and see info like your Active Status and when you've seen messages.

Block

Delete

Aa

18:05

Lamphere Dee

the police. Thank you.

You can now message and call each other and see info like Active Status and when you've read messages.

This is a person I do not know. I have never met them. They are the friend of an abusive ex girlfriend that will not cease harassing me.

Well that just sucks!! Do you want me to screenshot or forward all the messages?

Please take a screen shot of them and send them to me. I need to forward these to the police immediately.

I will do that, I guess I am not the only person she has messaged. Give me a few minutes. I will send them to you.

Thank you.

Aa

6:09

Ty Sky

Facebook

You're not friends on Facebook

Lives in Helena, Montana

VIEW PROFILE

SAT AT 6:43 PM

I saw you talking about Missoula valley internet Co op on Facebook. I'm trying to get the word out but my comments were deleted by the guy himself...The man who owns this company is a violent and mentally insane person. His name is Elvis nuno... thought you might want to know before you got him in your home and in charge of your personal information

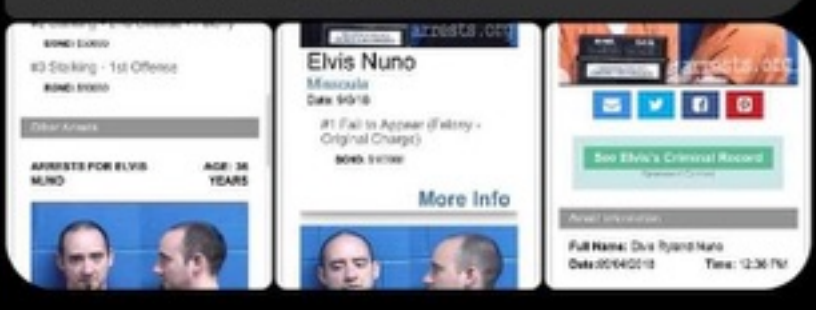

SAT AT 7:26 PM

He looks pretty damn scary to me. Are you sure he owns the internet co-op???

You can now message and call each other and see info like Active Status and when you've read messages.

SAT AT 7:36 PM

Ya it's public knowledge in you could just Google his name

Well that sucks! I really need to get rid of CenturyLink! They are a real POS for internet providers. Pay for 20 mps and only get 10.

It's your decision , totally I'm just telling people because I actually have dealt with him before I think it's crazy he's in this business... like he could have access to so much personal info I think it's scary and like nobody know me this about him it seems

SAT AT 8:15 PM

I get what you're saying and I plan on looking into it. Because if he stalked someone thats the truly scary part. How did you end up having to deal with him? Something bad happen?

I was in the ywca shelter in Missoula almost three years ago... it's a kinda a long story but he ended up stalking my family online and finding out he has caught these charges multiple times in Missoula

Stalking women both online and in

Aa

6:10

Ty

SAT AT 8:15 PM

I get what you're saying and I plan on looking into it. Because if he stalked someone thats the truly scary part. How did you end up having to deal with him? Something bad happen?

I was in the ywca shelter in Missoula almost three years ago... it's a kinda a long story but he ended up stalking my family online and finding out he has caught these charges multiple times in Missoula

Stalking women both online and in person and not just one... like he's totally capable of doing it multiple times in a year and I also find it creepy he's been trying so hard and so interested in getting his internet on the reservations

Oh geeze!!! That is pretty creepy and scary! I am sorry you had to endure that. You're pretty young from your profile picture.

Aa

6:09

Ty

I saw you talking about Missoula valley internet Co op on Facebook. I'm trying to get the word out but my comments were deleted by the guy himself...The man who owns this company is a violent and mentally insane person. His name is Elvis nuno... thought you might want to know before you got him in your home and in charge of your personal information

SAT AT 7:26 PM

He looks pretty damn scary to me. Are you sure he owns the internet co-op???

ou can now message and call each other and e info like Active Status and when you've read messages.

SAT AT 7:36 PM

a it's public knowledge in you ould just Googl s name

6:10

Ty

SAT AT 7:26 PM

He looks pretty damn scary to me. Are you sure he owns the internet co-op???

You can now message and call each other and see info like Active Status and when you've read messages.

SAT AT 7:36 PM

Ya it's public knowledge in you could just Google his name

Well that sucks! I really need to get rid of CenturyLink! They are a real POS for internet providers. Pay for 20 mps and only get 10.

s your decision , totally I'm just
lling people because I actually
ave dealt with him before I think
s crazy he's in this business... like
e could have access to so much
ersonal info I think it's scary and
e nobody know me this about
m it seems

SAT AT 8:15 PM

◀ Facebook VPN 10:34 83%

Comments

Taches De Rousseur doesn't recommend **Missoula Valley Internet Co-op.**

Just now ·

the guy who owns it is a stalker and a woman beater

Start a private conversation with Taches De Rousseur in Messenger.

Message

Like Comment Share

No Comments Yet

Be the first to comment.

Comment as Missoula Valley... GIF

12:32

Comment

Missoula Valley Internet Co-op's post

View Post

Lamphere Dee
Thank you, cannot wait for you to reach Frenchtown. It will be a huge blessing. God bless

21h Like Reply

Author
Missoula Valley Internet Co-op
Lamphere Dee won't be long now!

20h Like Reply

Ty Sky
I feel like the community should know that Elvis Nuno has been arrested multiple times for stalking women in Missoula. And he wants to be in charge of your internet service and personal information! Never met this man a day before in my life and somehow he ended up stalking me online. Look it up for your self if you don't believe me.

1m Like Reply Message Hide

Reply as Missoula Valley Internet Co-

You're now interacting as yourself. OK

Home Watch 9+ Profile News Notifications Menu

12:33

Comment

	MISSOULA VALLEY INTERNET CO-OP	SPECTRUM	STARLINK	VIASAT
SPEEDS	100-500mb/s Up 100-500mb/s Down	20-30mb/s Up 200-400mb/s Down	17-25mb/s Up 40-93mb/s Down	1.2mb/s Up 12.5mb/s Down
COST	Lite: $25-$30 Average: $50-$70 Heavy: $80-$100	Base Tier: $89.95 Top Tier: $155.95	$99	$70-$150
TYPICAL CUSTOMER RELAY REVENUE	$15-$85/month	N/A	N/A	N/A
NETWORK UPTIME	99.99%	99.9%	94.9%	99%
CUSTOMER SUPPORT	Fast and friendly local support	Out-sourced call centers	Out-sourced call centers	Out-sourced call centers

12w Like Reply 1

View 3 replies...

Ty Sky

I feel like the community should know that Elvis Nuno has been arrested multiple times for stalking women in Missoula. And he wants to be in charge of your internet service and personal information! Never met this man a day before in my life and somehow he ended up stalking me online. Look it up for your self if you don't believe me.

1m Like Reply Hide

Reply as Missoula Valley Internet Co-

Author

Missoula Valley Internet Co-op

Heather Brenner this video might help explain some of the (vast and

You're now interacting as yourself. OK

Home Watch 9+ Profile News Notifications Menu

12:33

Comment

Corby Dickerson they don't have data cap speeds, the website has info posted on that. No idea about the IP address though, they may have that on the website as well.

17h Like Reply Message Hide 1

Author

Missoula Valley Internet Co-op

Corby Dickerson no data caps. starting with the expansion the network will be routed out of a local provider with a geographically local IP address.

17h Like Reply

Ty Sky

I feel like the community should know that Elvis Nuno has been arrested multiple times for stalking women in Missoula. And he wants to be in charge of your internet service and personal information! Never met this man a day before in my life and somehow he ended up stalking me online. Look it up for your self if you don't believe me.

2m Like Reply Hide

You're now interacting as yourself. OK

Home Watch 9+ Profile News Notifications Menu

12:33

Comment

What speeds and prices do you have coming to the Wye?

1d Like Reply

Author

Missoula Valley Internet Co-op

Keaton Foley our customers receive uncapped bandwidth, as fast as the hardware is capable of delivering. We ensure all customers receive at least 100mb/s equal download and upload speeds, but most customers receive closer to 250mb/s.

1d Like Reply

View 6 replies...

Ty Sky

I feel like the community should know that Elvis Nuno has been arrested multiple times for stalking women in Missoula. And he wants to be in charge of your internet service and personal information! Never met this man a day before in my life and somehow he ended up stalking me online. Look it up for your self if you don't believe me.

2m Like Reply Hide

You're now interacting as yourself. OK

Home Watch 9+ Profile News Notifications Menu

12:33

Missoula Valley Internet Co-op
1d ·

Boosted post
Finishes in 4 days
$3.05 Spent
Promoted by Elvis Nuno

People Reached 361
Post engagement 24

Boosted
Finishes i
$2.85 Sp
Promoted

Reilly Chase and 22 others

7 Shares

Most relevant

Ty Sky
I feel like the community should know that Elvis Nuno has been arrested multiple times for stalking women in Missoula. And he wants to be in charge of your internet service and personal information! Never met this man a day before in my life and somehow he ended up stalking me online. Look it up for your self if you don't believe me.

3m Like Reply Hide

Reply as Missoula Valley Internet Co-op

Corby Dickerson
Two questions. Are there data caps or a

You're now interacting as yourself. OK

Home Watch 9+ Profile News Notifications Menu

08:48

comment: "Eric Goddard it's on the list for us to..."
15h

Equity released a new podcast episode: "It's a fintech world, and we're just living in it".
19h

Ty Sky also replied to **Heather Brenner**'s comment on **Missoula Valley Internet Co-...**
20h · "I feel like the community shoul...

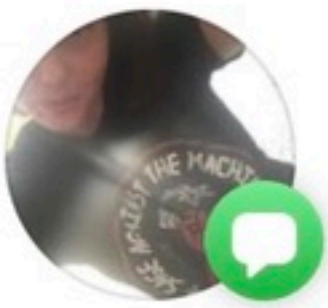

Ty Sky and **Keaton Foley** commented on **Missoula Valley Internet Co-op**'s photo.
20h · Ty: "I feel like the community sh...

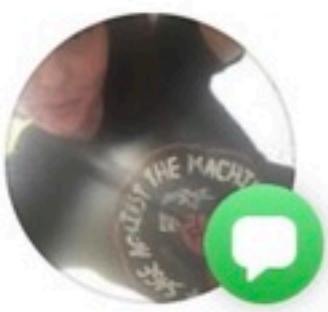

Ty Sky commented on **Missoula Valley Internet Co-op**'s photo.
20h · "I feel like the community shoul...

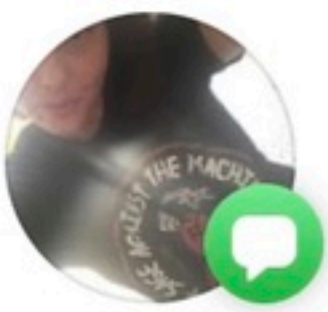

Ty Sky and **Naomi Kolb** commented on **Missoula Valley Internet Co-op**'s photo.
20h · Ty: "I feel like the community sh...

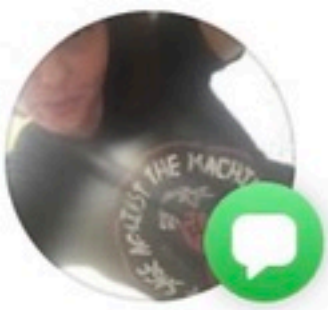

Ty Sky, **Eric Goddard** and 2 others commented on **Missoula Valley Internet Co-op**'s photo.
20h · Ty: "I feel like the community sh...

Your boosted post "We're not your typical ISP! We..." is scheduled or running.

Home | Watch (9+) | Profile | News | Notifications | Menu (1)

a confession: "😂😂😂".

38m

People You May Know

Hide

Roz Porter

Add Friend Remove

Miki Hayes

Add Friend Remove

Eric Ray

Martin King and 21 other mutual friends

Add Friend Remove

See All

Earlier

Dolly Bruiser commented on **Missoula Valley Internet Co-op**'s photo.

51m · "I'm not sure you would want...

Wi-Fi Calling 09:49 74%

Dolly Bruiser

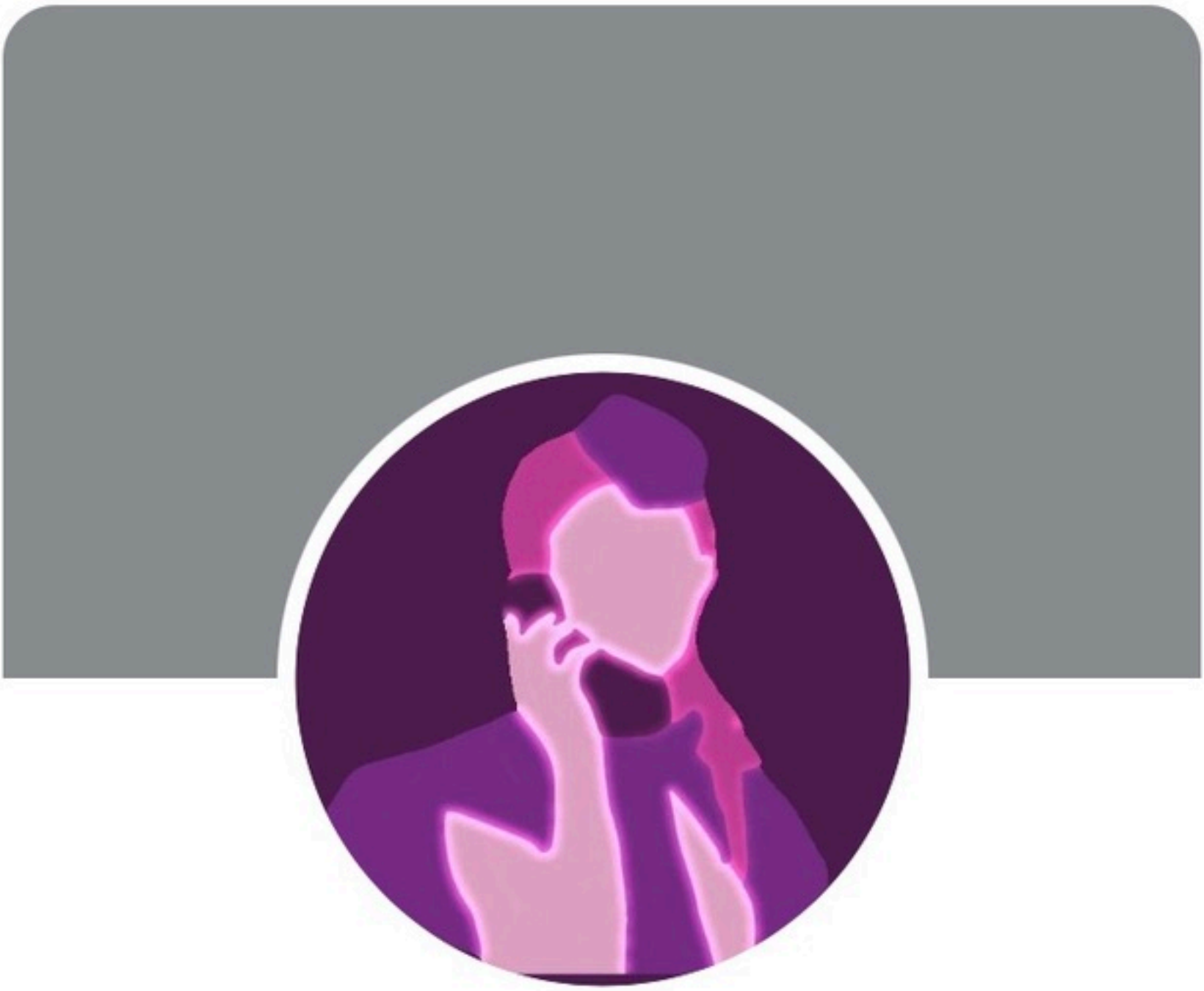

Dolly Bruiser

Add Friend

Posts About Photos

Details

No details available

7

09:58

Ty Sky

Ty Sky

ᑎᐱᑭ ᑮᓯᔅᓵ

ᒥᓯᐧᐁᔾᐱᑭᓯᓵ

ᐊᓂᒥᑮᑲᓵ

Message

Lives in **Helena, Montana**

Single

See Ty's About Info

Friends

Posts

Photos

Music

Home

Watch 2

Page

News 2

Notifications 4

Menu 9+

Mint LTE VPN 12:35 50%

Taches De Rousse...

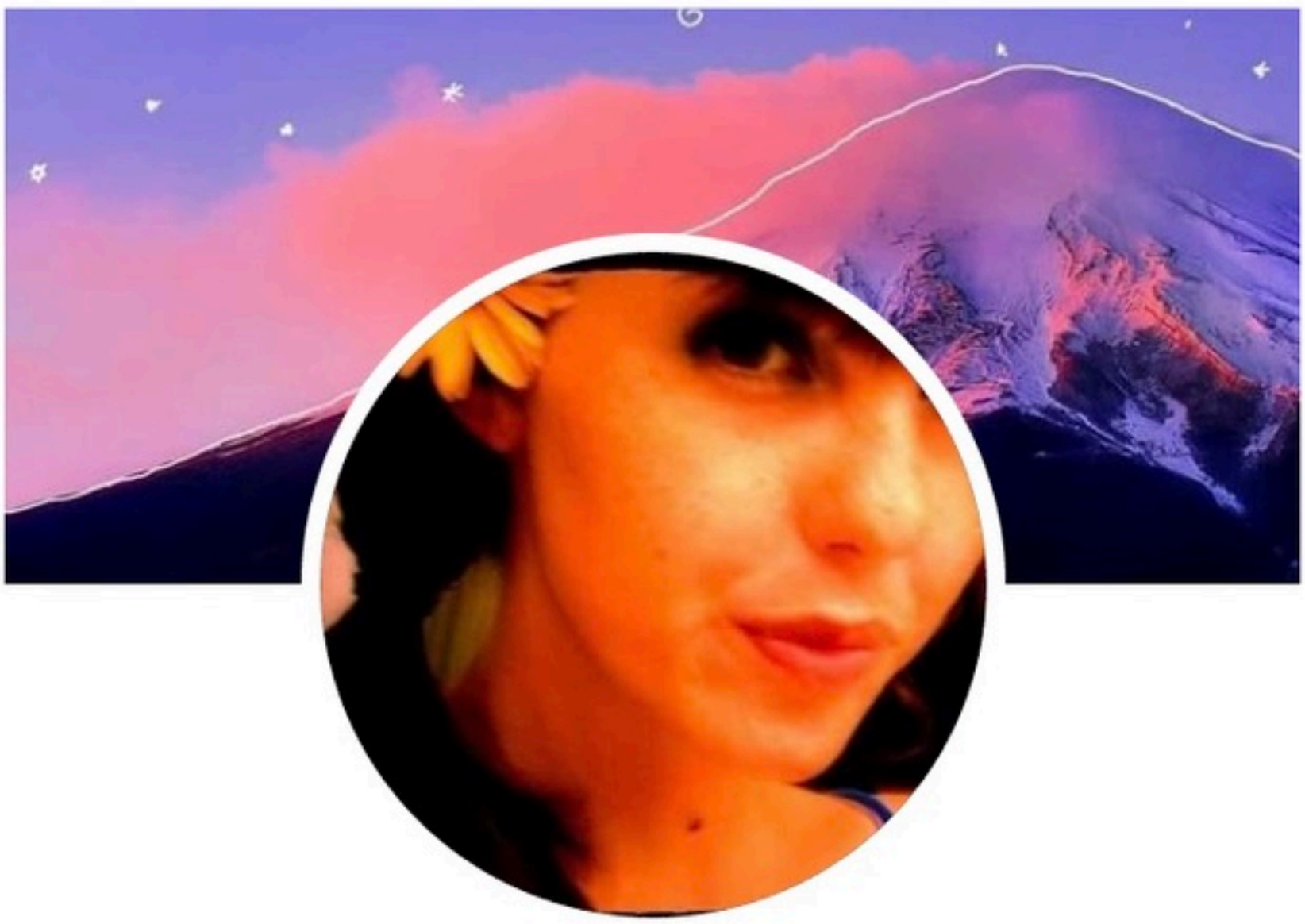

Taches De Rousseur

ᑎᐱᑭ ᑰᓯᔅᓵ

ᒥᓯᐧᐁᔾᐱᑭᓯᓵ

ᐊᓂᒥᑰᑲᓵ

Add Friend

Single

See Taches' About Info