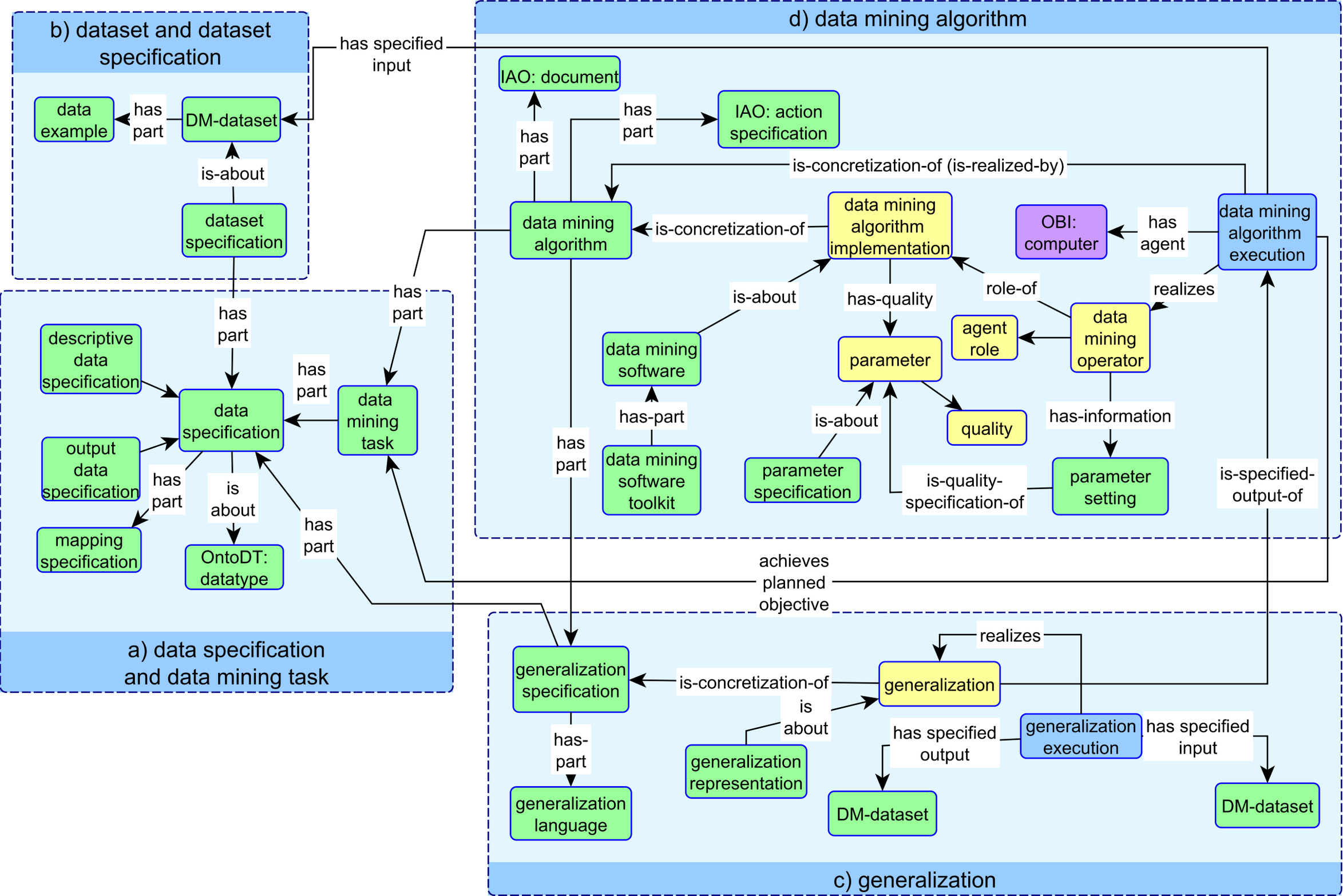
b) dataset and dataset specification
data example
has part
DM-dataset
is-about
dataset specification
has specified input
d) data mining algorithm
IAO: document
has part
has part
IAO: action specification
is-concretization-of (is-realized-by)
data mining algorithm
is-concretization-of
data mining algorithm implementation
OBI: computer
has agent
data mining algorithm execution
is-about
has-quality
role-of
realizes
data mining software
parameter
agent role
data mining operator
has-part
is-about
quality
has-information
data mining software toolkit
parameter specification
is-quality-specification-of
parameter setting
is-specified-output-of
has part
has part
has part
descriptive data specification
data specification
has part
data mining task
output data specification
has part
is about
has part
mapping specification
OntoDT: datatype
achieves planned objective
a) data specification and data mining task
generalization specification
is-concretization-of
generalization
realizes
has-part
is about
generalization representation
has specified output
generalization execution
has specified input
generalization language
DM-dataset
DM-dataset
c) generalization