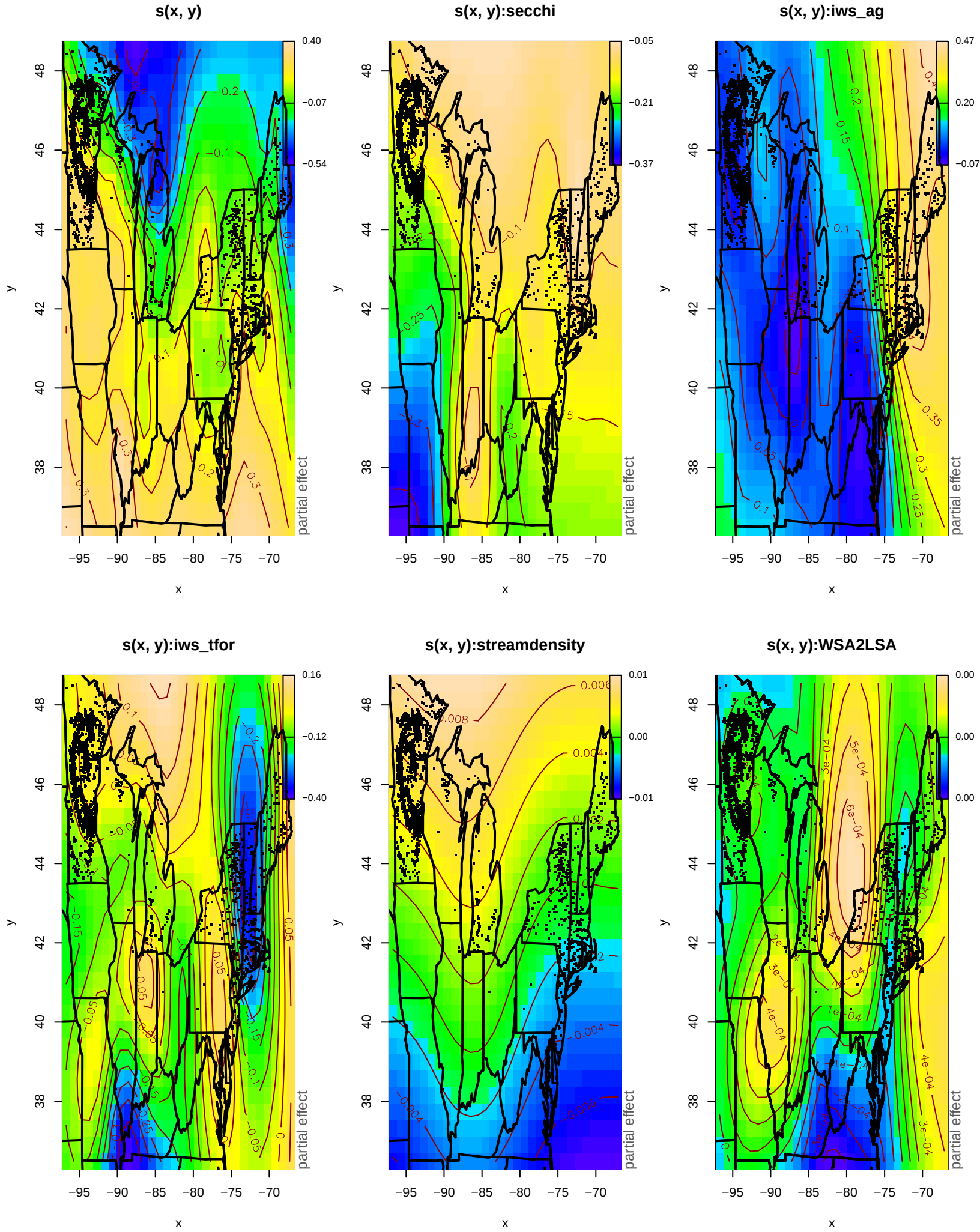
s(x, y)
s(x, y):secchi
s(x, y):iws_ag
s(x, y):iws_tfor
s(x, y):streamdensity
s(x, y):WSA2LSA
partial effect
x
y