Simulated eDNA fields - v4.1 (zero-mean GP)

Kriged log(λ) on a 1 km grid; open circles = station locations; white contours = 200 m / 1000 m isobaths

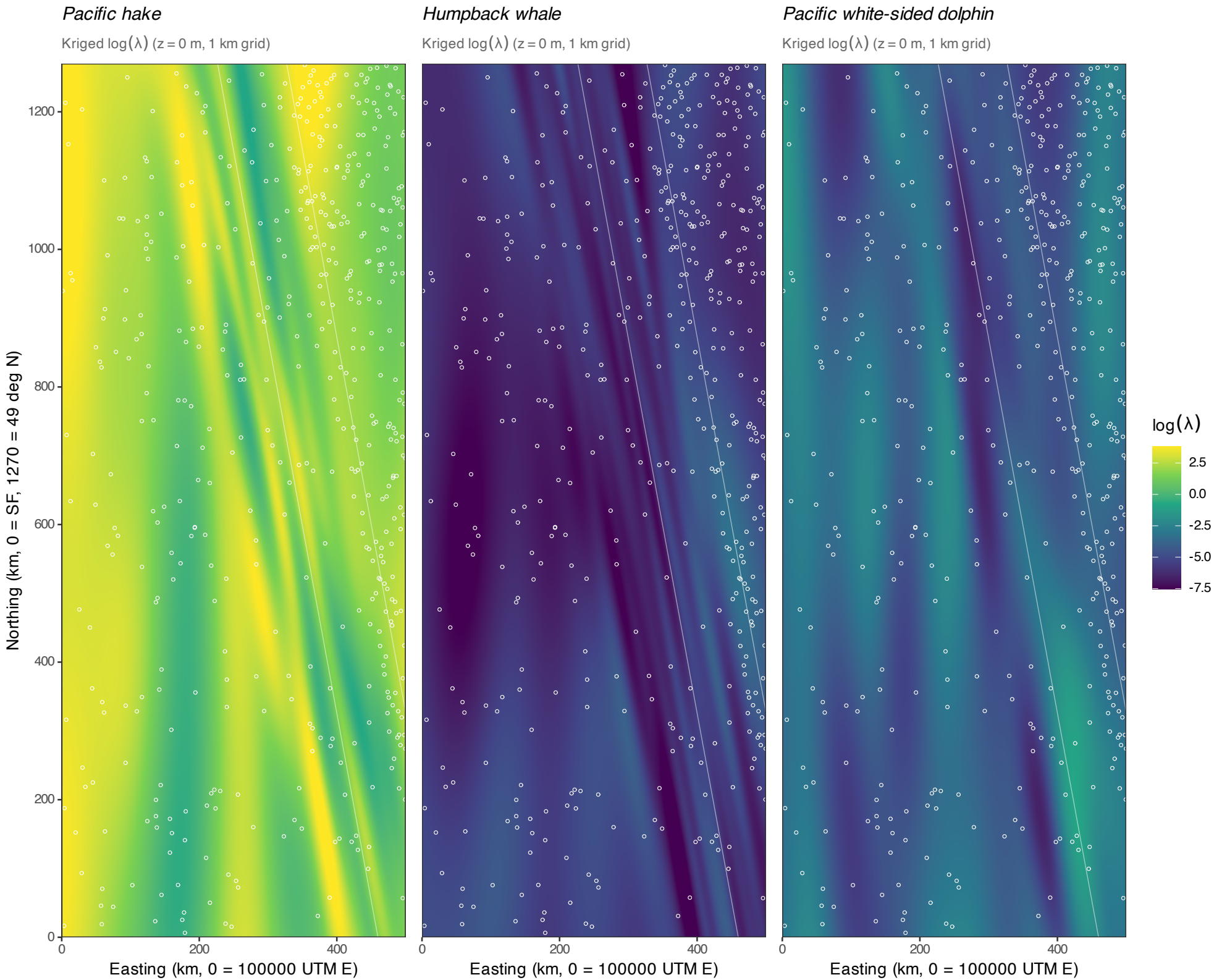

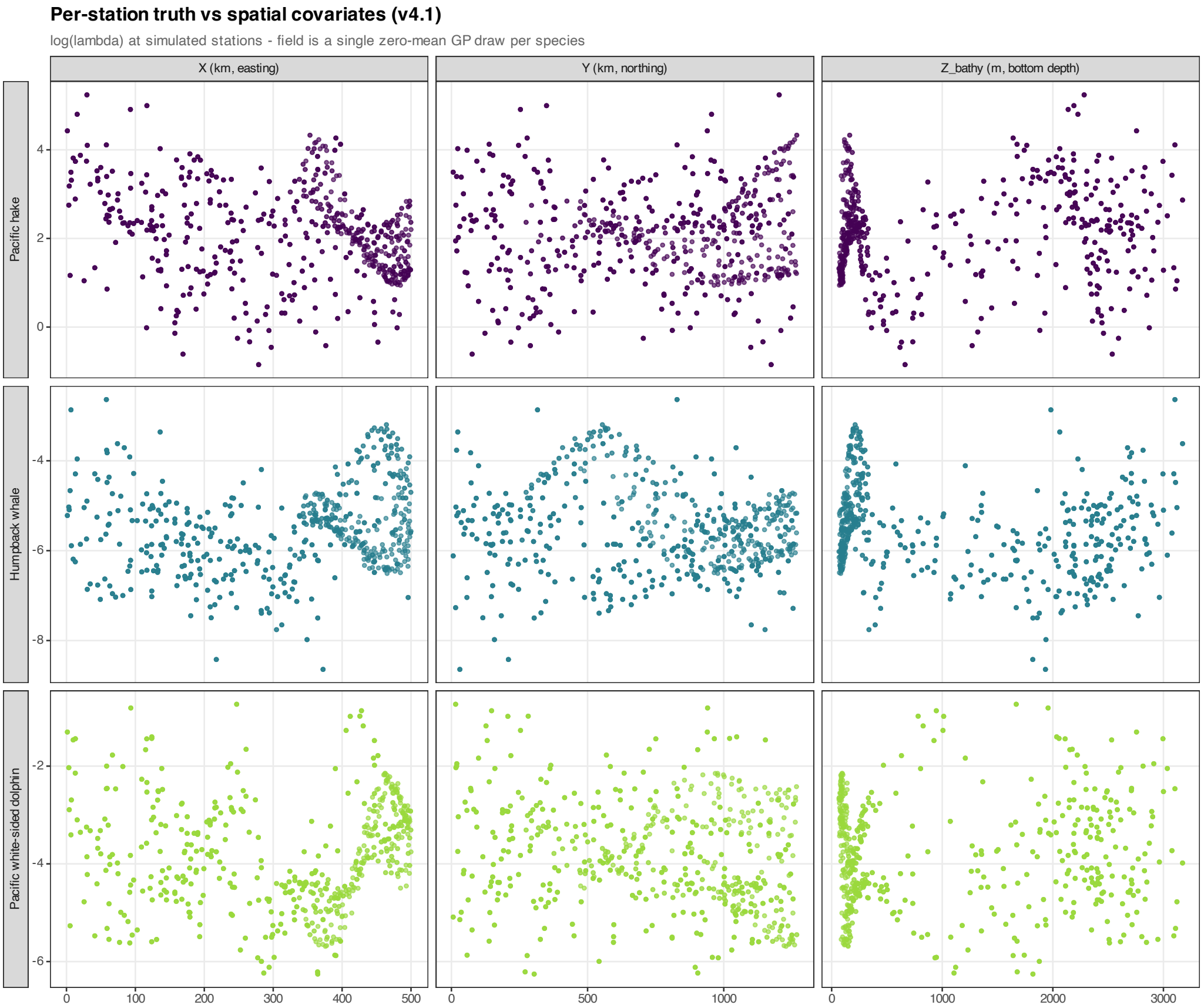
Per-station truth vs spatial covariates (v4.1)
log(lambda) at simulated stations - field is a single zero-mean GP draw per species
X (km, easting)
Y (km, northing)
Z_bathy (m, bottom depth)
Pacific hake
Humpback whale
Pacific white-sided dolphin
log(λ)
4
2
0
-4
-6
-8
-2
-4
-6
0
100
200
300
400
500
0
500
1000
0
1000
2000
3000

eDNA water column effect - v4.1
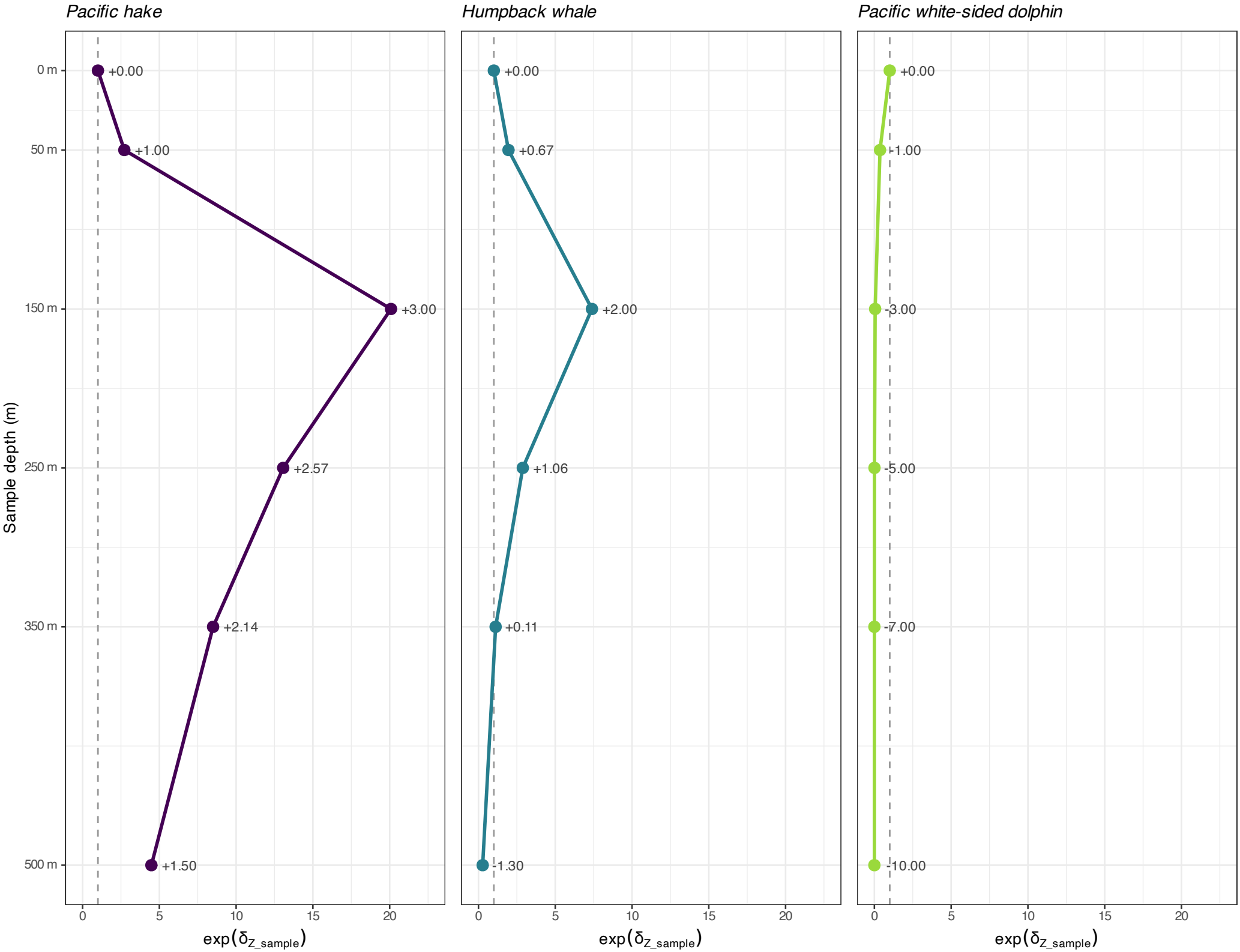
Per-species multiplicative shift on eDNA at each sample depth