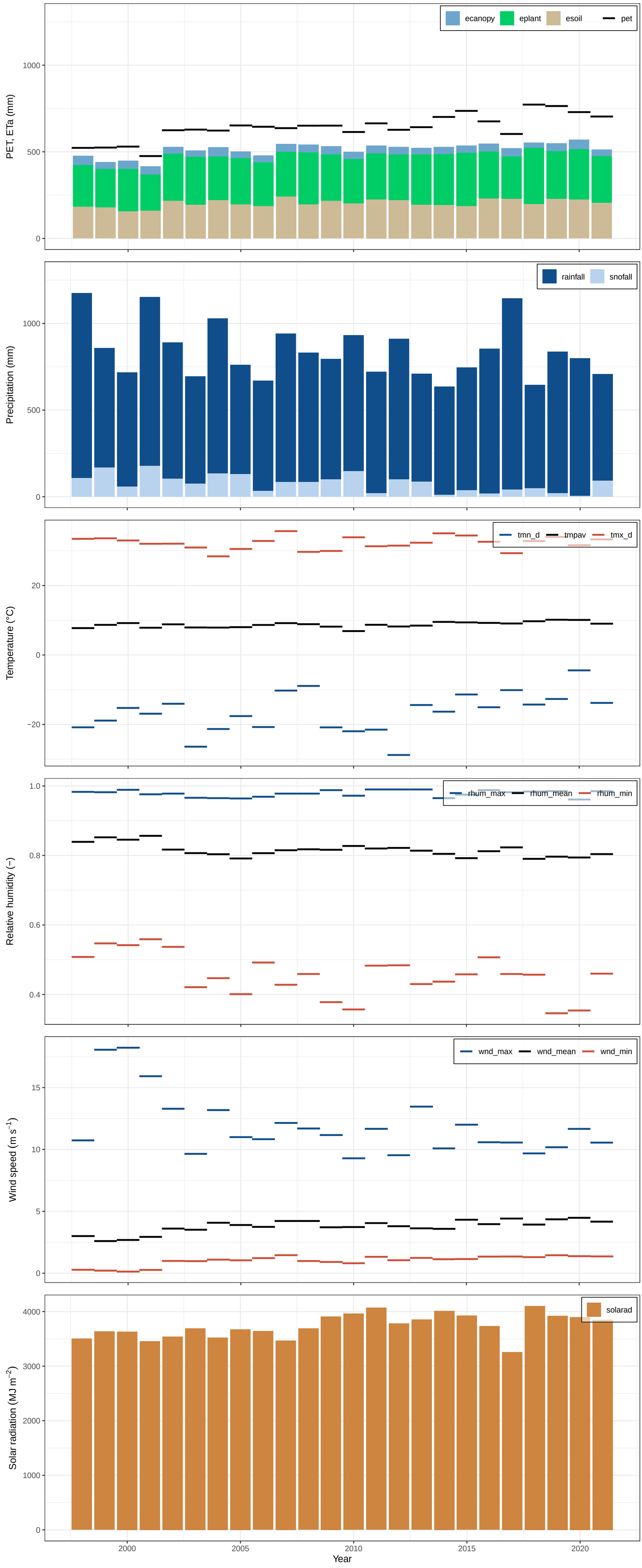

Average annua

pet:	642 mm
et:	514 mm
ecanopy:	44 mm
eplant:	267 mm
esoil:	203 mm
precip:	840 mm
rainfall:	762 mm
snofall:	78 mm
tmn day:	−28.8 °C
tmpav:	8.7 °C
tmx day:	35.7 °C
rhum:	0.82
wndspd:	3.78 m/s
solarad3740 MJ m^−2	

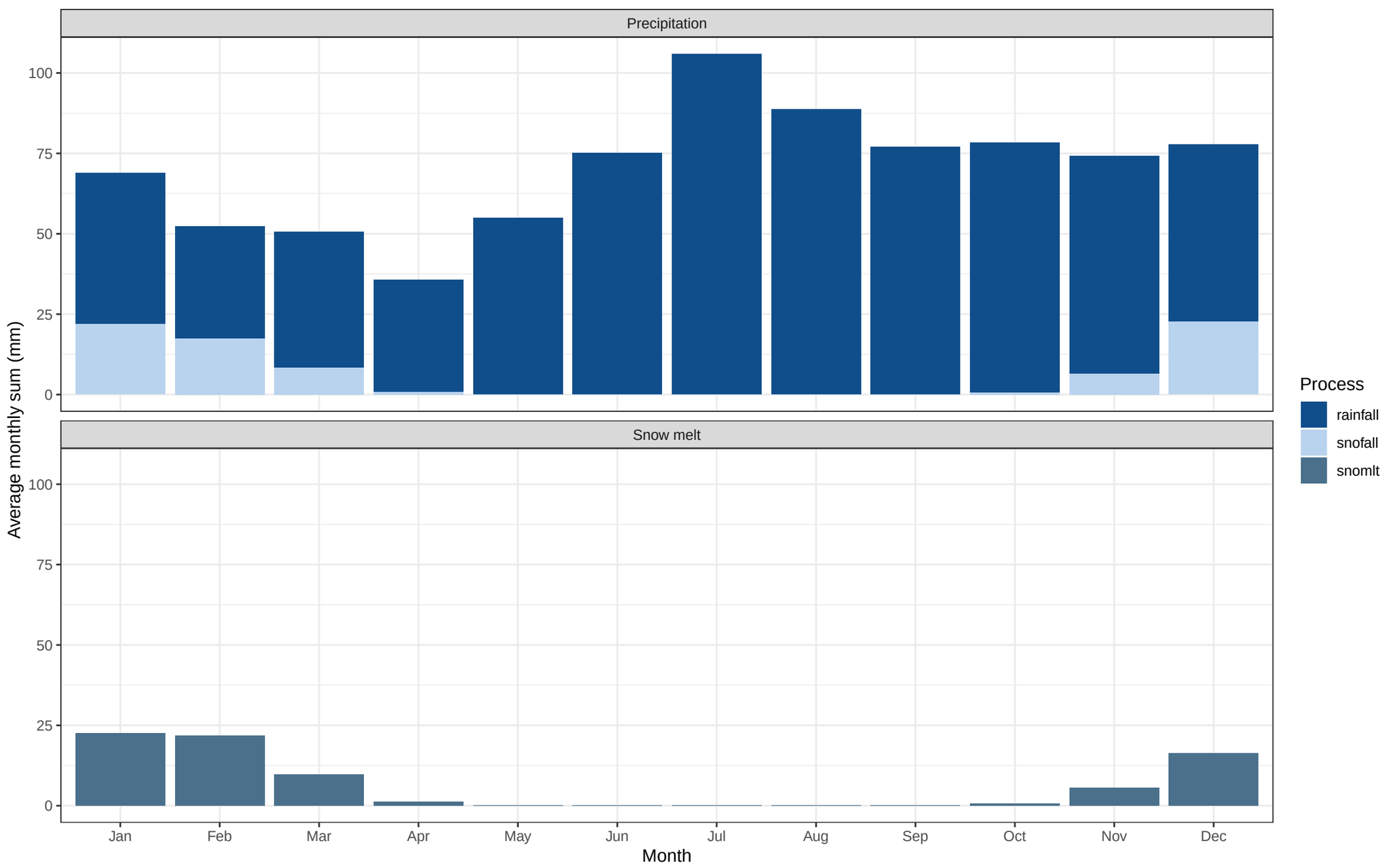
Precipitation
Snow melt
Average monthly sum (mm)
100
75
50
25
0
Jan
Feb
Mar
Apr
May
Jun
Jul
Aug
Sep
Oct
Nov
Dec
Month
Process
rainfall
snofall
snomlt

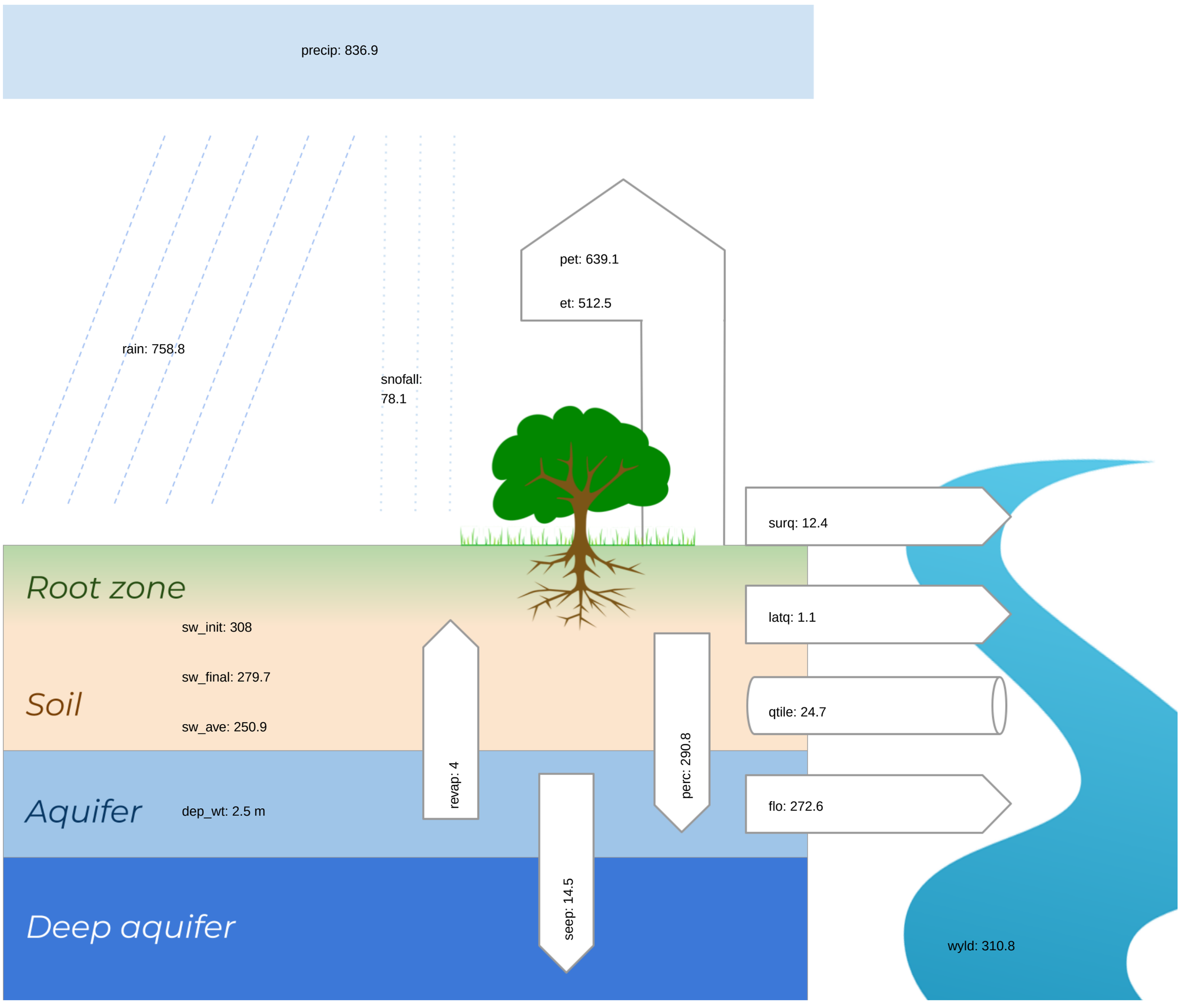
precip: 836.9
pet: 639.1
et: 512.5
rain: 758.8
snofall:
78.1
surq: 12.4
Root zone
latq: 1.1
sw_init: 308
sw_final: 279.7
Soil
qtile: 24.7
sw_ave: 250.9
revap: 4
perc: 290.8
Aquifer
dep_wt: 2.5 m
flo: 272.6
seep: 14.5
Deep aquifer
wyld: 310.8

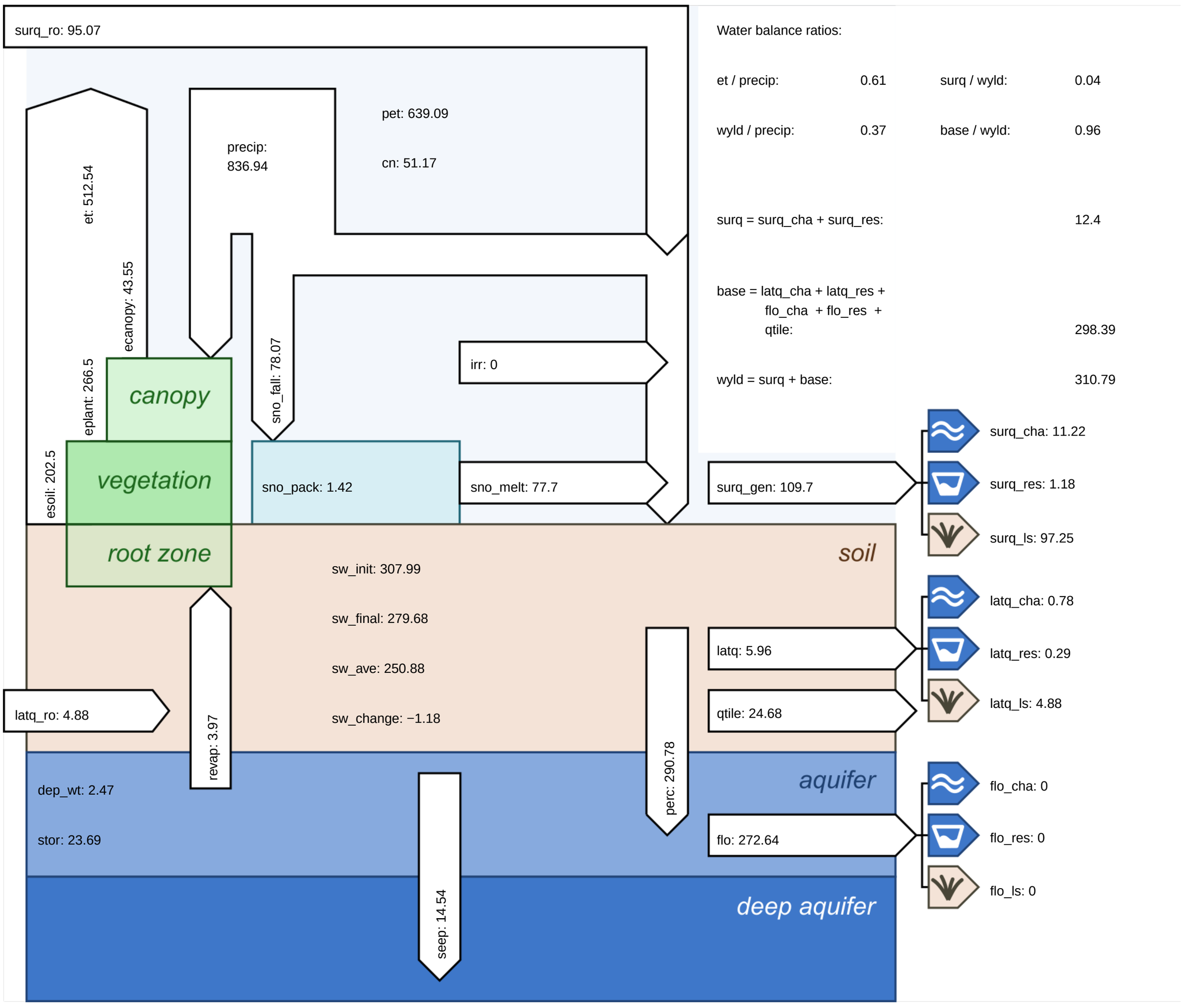

Water balance ratios:

et / precip:	0.61	surq / wyld:	0.04
wyld / precip:	0.37	base / wyld:	0.96

surq = surq_cha + surq_res: 12.4

base = latq_cha + latq_res + flo_cha + flo_res + qtile: 298.39

wyld = surq + base: 310.79

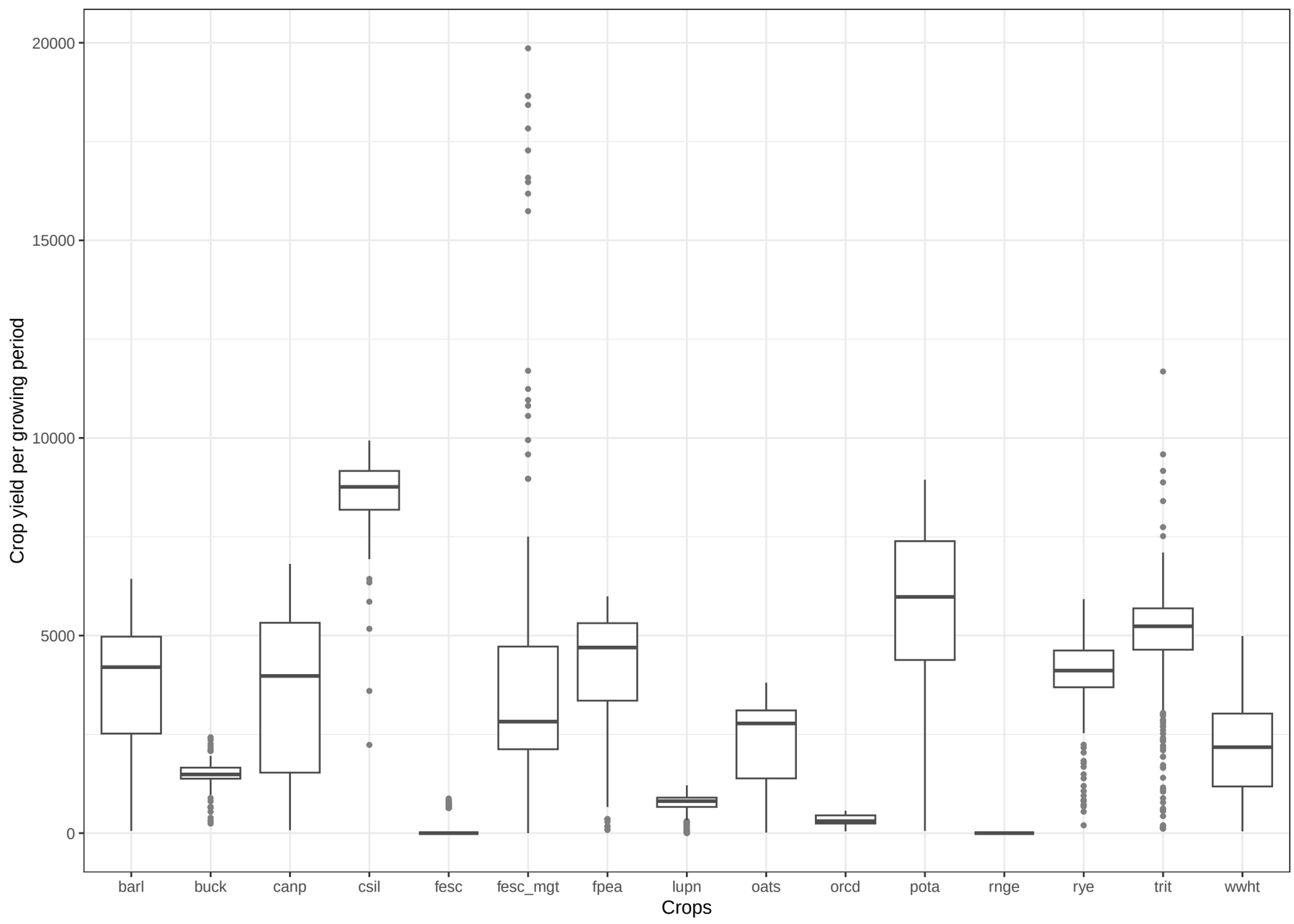
20000
15000
10000
5000
0
Crop yield per growing period
barl
buck
canp
csil
fesc
fesc_mgt
fpea
lupn
oats
orcd
pota
rnge
rye
trit
wwht
Crops

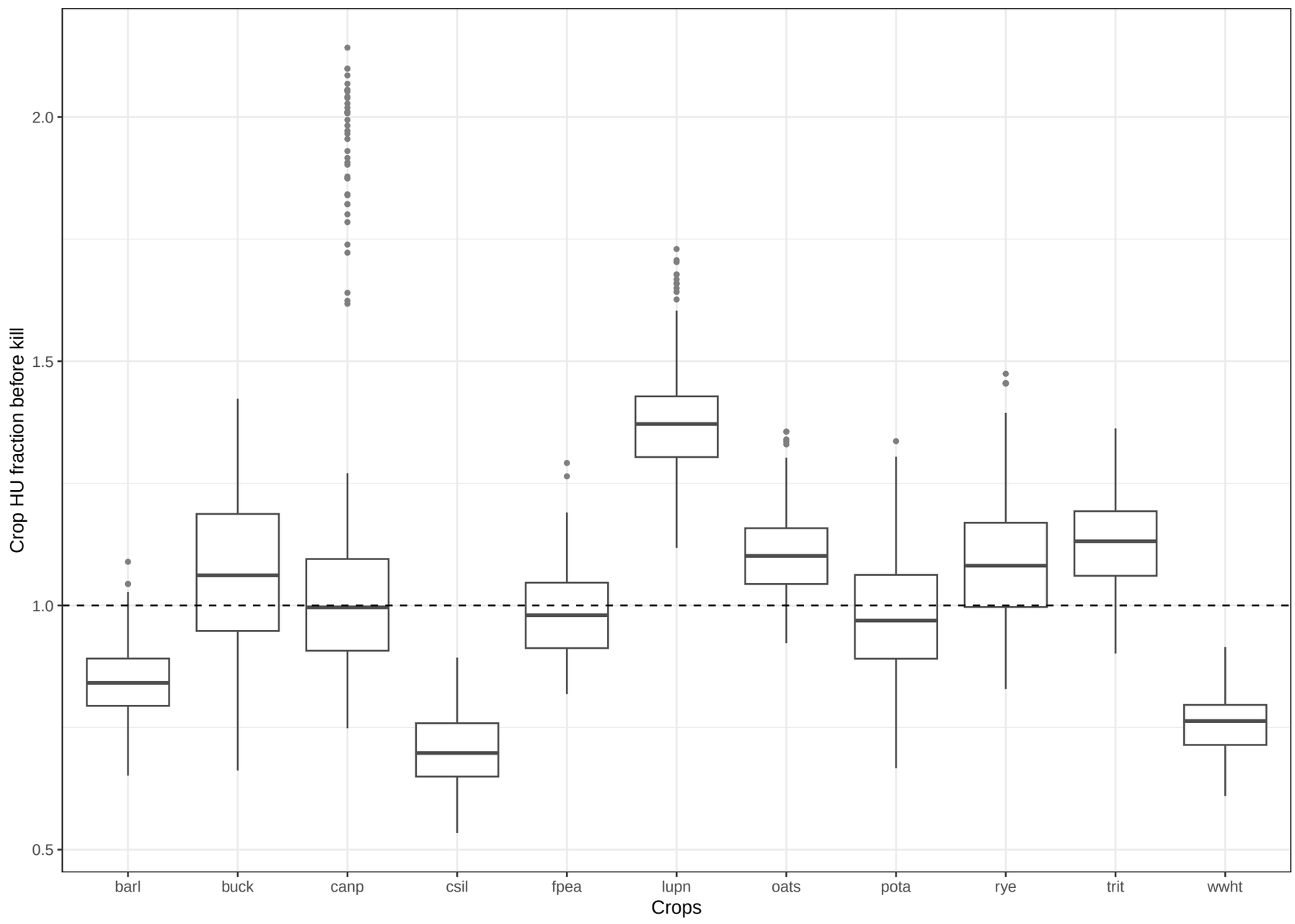
Crop HU fraction before kill
2.0
1.5
1.0
0.5
barl
buck
canp
csil
fpea
lupn
oats
pota
rye
trit
wwht
Crops

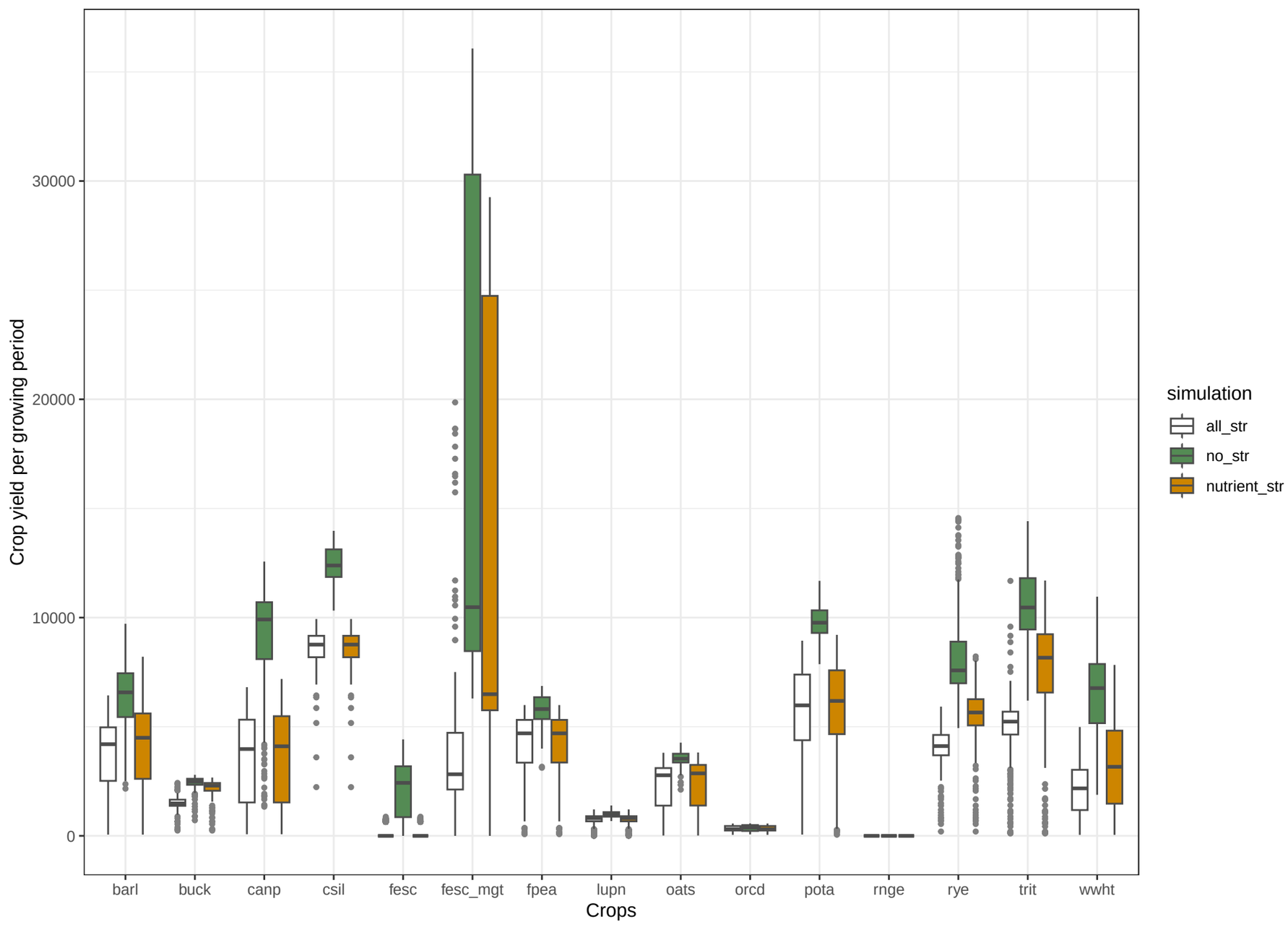
Crop yield per growing period
30000
20000
10000
0
barl
buck
canp
csil
fesc
fesc_mgt
fpea
lupn
oats
orcd
pota
rnge
rye
trit
wwht
Crops
simulation
all_str
no_str
nutrient_str

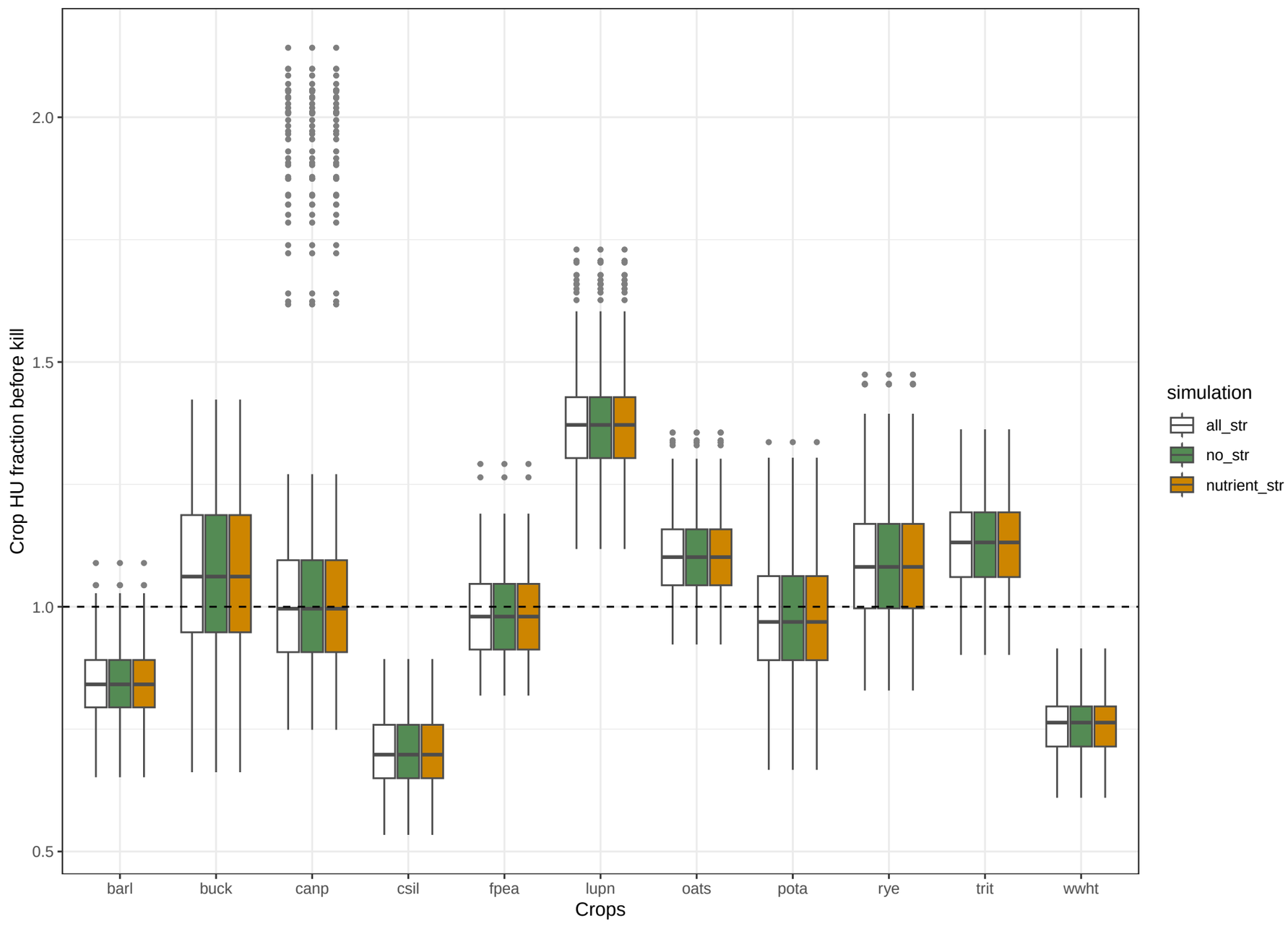
Crop HU fraction before kill
2.0
1.5
1.0
0.5
barl
buck
canp
csil
fpea
lupn
oats
pota
rye
trit
wwht
Crops
simulation
all_str
no_str
nutrient_str

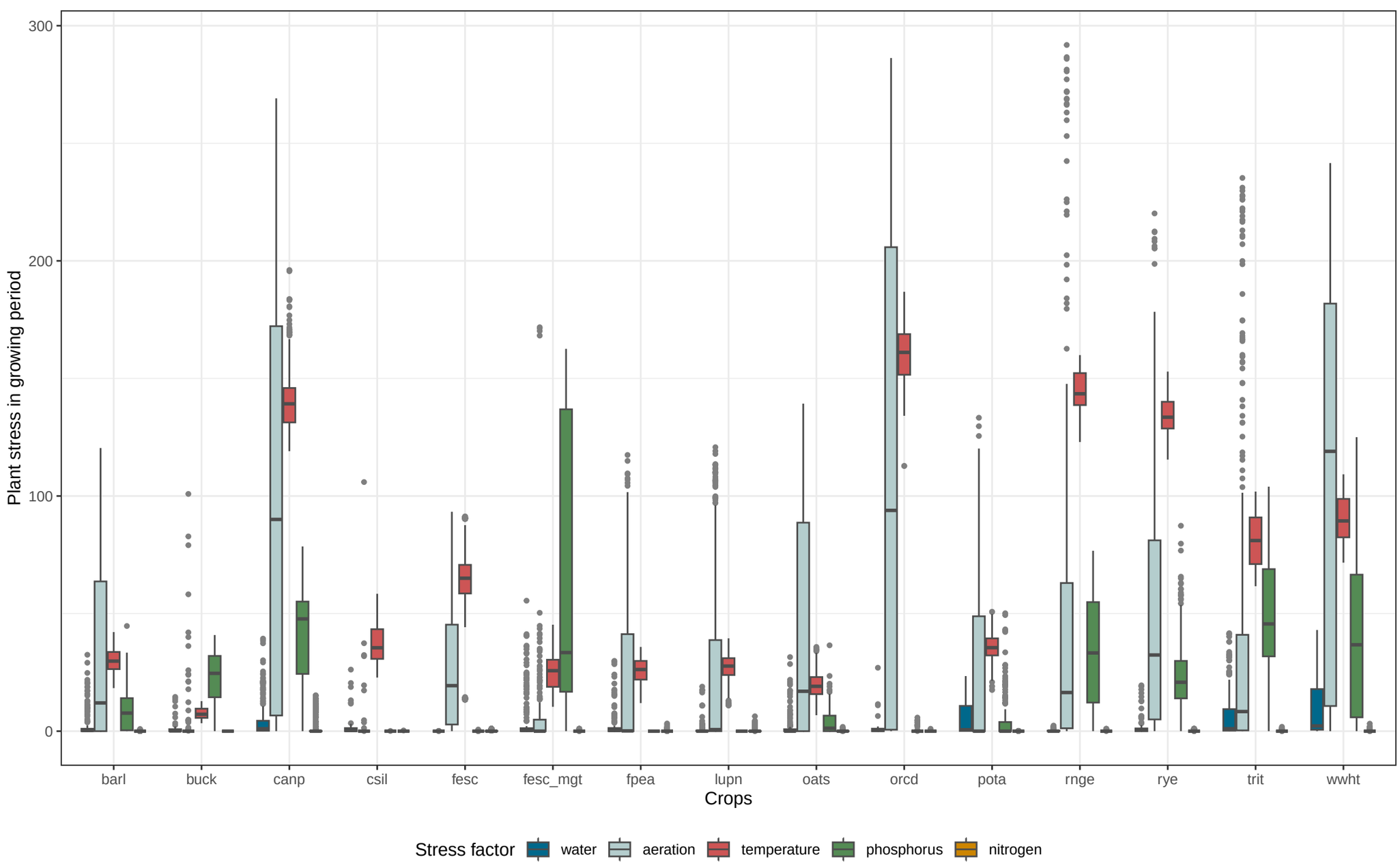
Plant stress in growing period
300
200
100
0
barl
buck
canp
csil
fesc
fesc_mgt
fpea
lupn
oats
orcd
pota
rnge
rye
trit
wwht
Crops
Stress factor
water
aeration
temperature
phosphorus
nitrogen

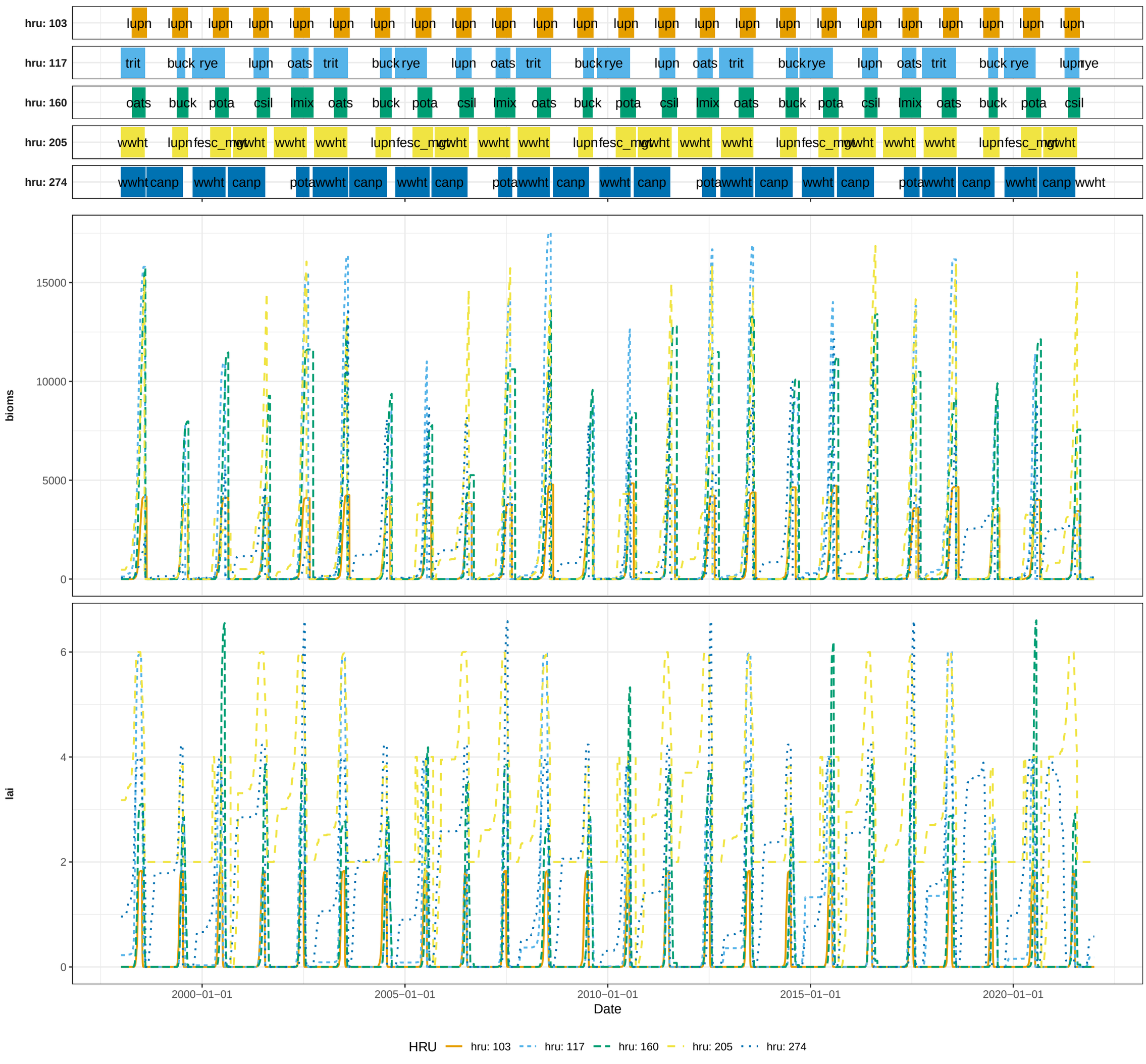
hru: 103
hru: 117
hru: 160
hru: 205
hru: 274
bioms
lai
Date
HRU