OTHER CHANTS.

In Honor of the Blessed Sacrament.

8.

P Anis angé- li-cus fit pa-nis hómi-num; Dat pa-nis cæ-li-cus fi-gú- ris tér-

mi-num: O res mi-rá-bi- lis! man-dú-cat Dómi-num Pauper, servus, et húmi- lis.

2. Te tri-na De- i-tas únaque póscimus: Sic nos tu ví- si-ta, sic-ut te có- limus;

Per tu- as sémi-tas duc nos quo téndimus, Ad lu-cem quam inhá-bi-tas. A-men.

The bread of the angels becomes the bread of mortals;
the bread of heaven puts an end to prefigurations.
O wondrous thing! The poor, the slave and the humble feed on their Lord.

Of thee, threefold and one God, we ask:
Come to visit us as we worship thee;
lead us on your paths to where we want to go:
to the light in which thou dost dwell. Amen.

5.

A D-ó-ro te de-vó-te, la-tens Dé- i-tas, Quæ sub his fi-gú-ris ve-re lá-ti-tas:

Ti-bi se cor me- um to-tum súbji-cit, Qui- a te contémplans to-tum dé-fi-cit.

2. Vi-sus, tactus, gustus in te fál-li-tur, Sed audí-tu so-lo tu-to cré-di-tur: Credo quíd-

quid di- xit De- i Fí- li- us: Nil hoc verbo ve- ri-tá-tis vé-ri- us. 3. In cru-ce la-té-bat

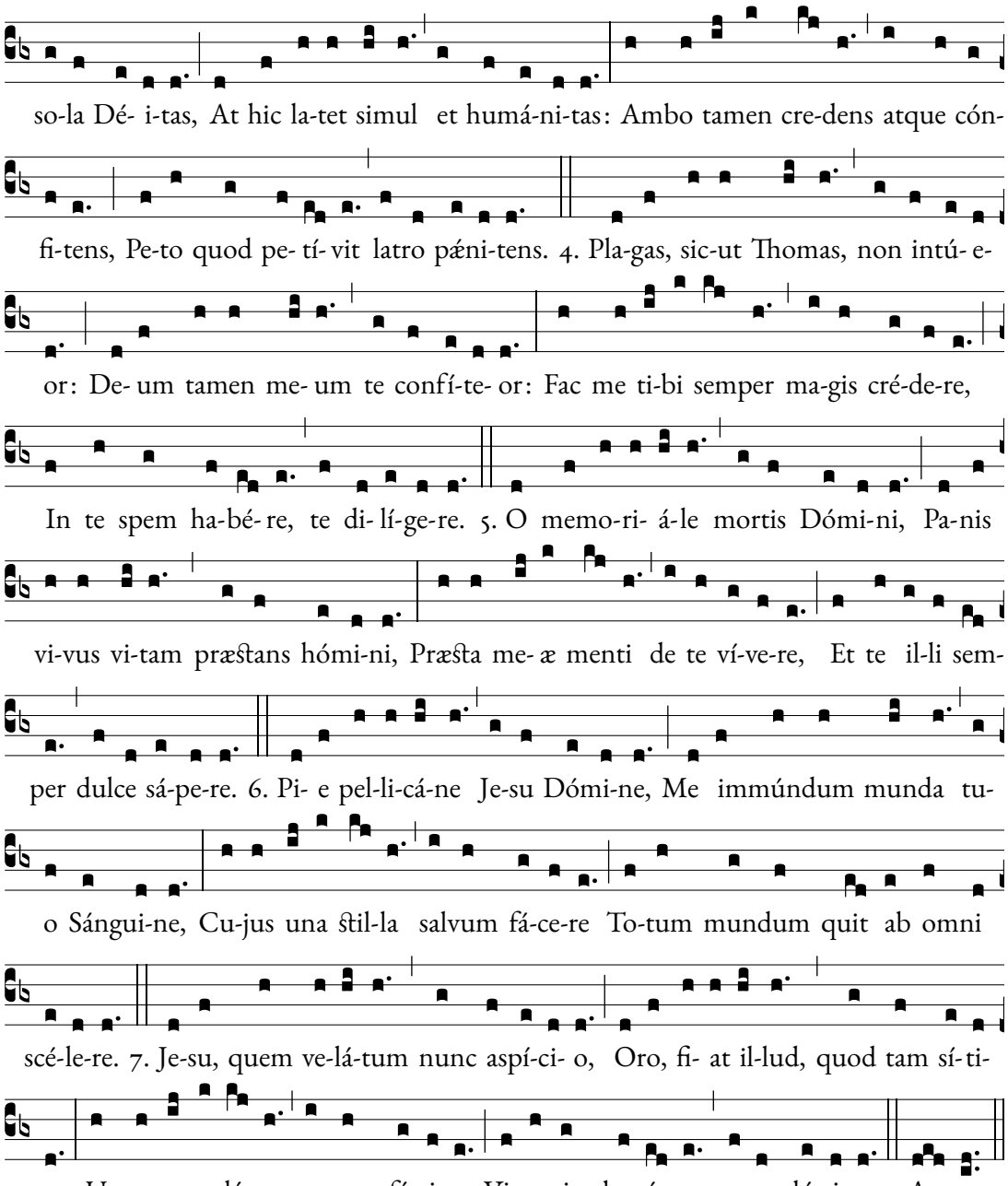

I devoutly adore thee, hidden deity, Who are truly hidden beneath these appearances. My whole heart submits to thee, because in contemplating thee, it is fully deficient.

Sight, touch, taſte all fail in their judgment of thee, But hearing suffices firmly to believe. I believe all that the Son of God has spoken; There is nothing truer than this word of truth.

On the cross only the divinity was hidden, But here the humanity is also hidden. Yet believing and confessing both, I ask for what the penitent thief asked.

I do not see wounds as Thomas did, But I confess that thou art my God. Make me believe much more in thee, Hope in thee, and love thee.

O memorial of our Lord's death, Living Bread that gives life to man, Grant my soul to live on thee, And always to savor thy sweetness.

Lord Jesus, Good Pelican, clean me, the unclean, with thy Blood, One drop of which can heal the entire world of all its sins.

Jesus, whom now I see hidden, I ask thee to fulfill what I so desire: That the sight of thy Face being unveiled I may have the happiness of seeing thy glory. Amen.

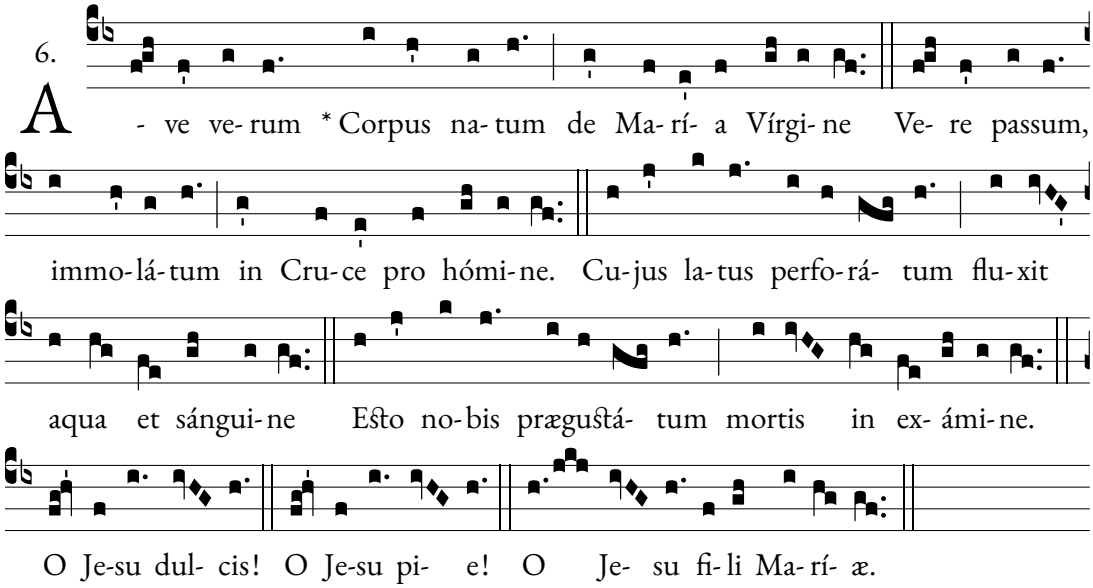

Hail, true Body, born of the Virgin Mary, having truly suffered, sacrificed on the cross for mankind, from whose pierced side water and blood flowed: Be for us a foretaste [of the Heavenly banquet] in the trial of death!

O sweet Jesus, O holy Jesus, O Jesus, son of Mary, have mercy on me. Amen.

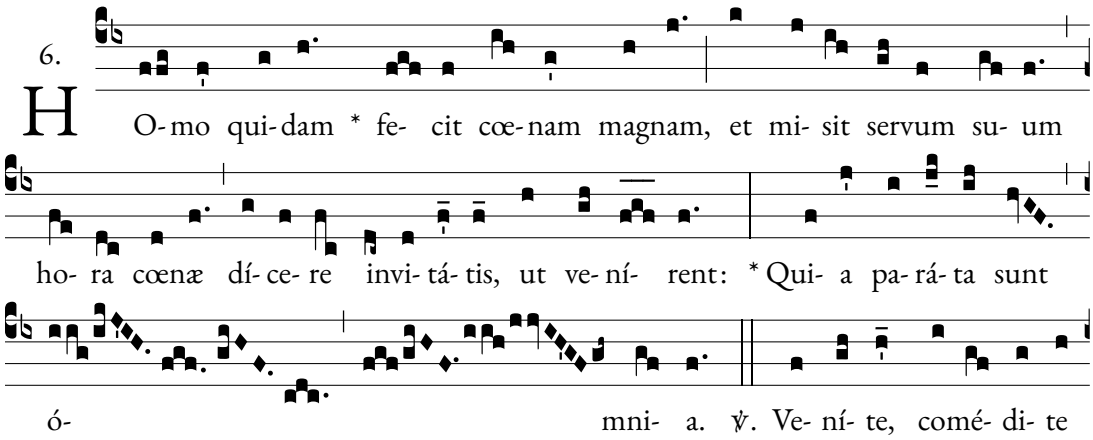

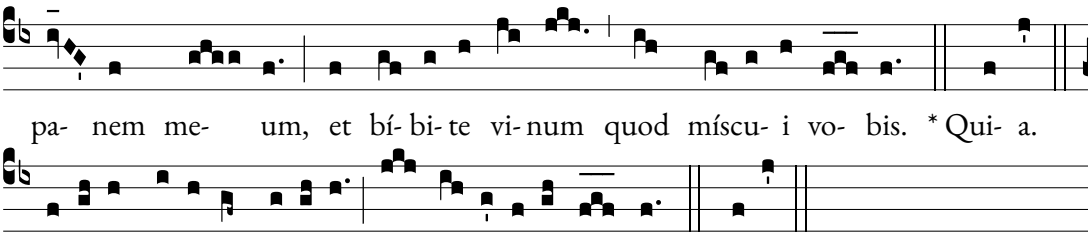

A certain man made a great supper, and he sent his servant at the hour of supper to say to them that were invited, that they should come, * For all things are ready. ℣. Come, eat my bread and drink the wine which I have mixed for you. For all things. Glory be to the Father and to the Son and to the Holy Ghosst. For all things.

Other Chants.

In Honor of the Blessed Virgin Mary.

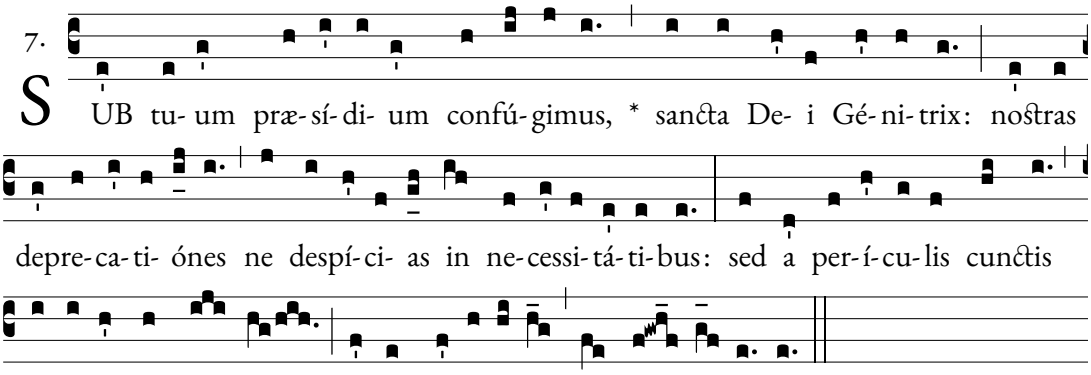

Under thy protection we seek refuge, O Holy Mother of God; In our neceessities, despise not our petitions, but deliver us always from all dangers, O glorious and blessed Virgin.

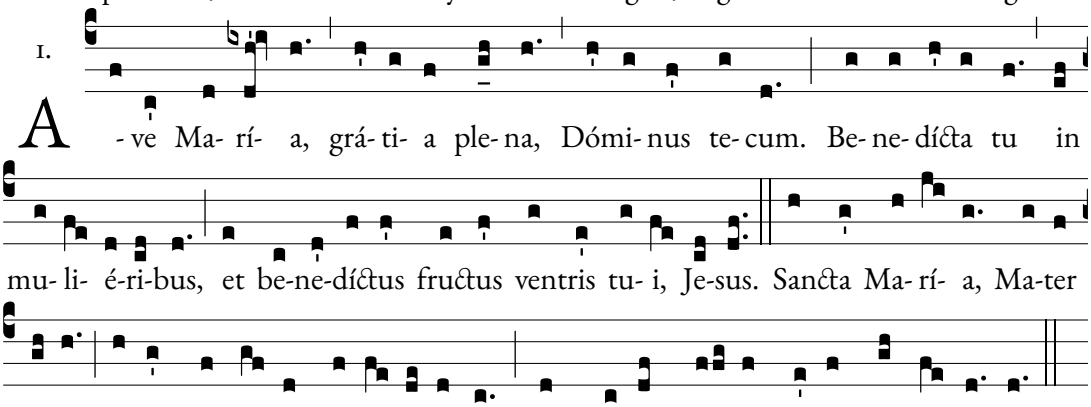

Hail, Mary, full of grace, the Lord is with thee. Blessed art thou amongst women and blessed is the fruit of thy womb, Jesus. Holy Mary, Mother of God, pray for us sinners, now and at the hour of our death. Amen.

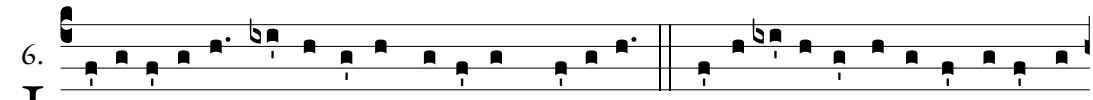

6. INvi- o-lá-ta, * íntegra, et casta es Ma-rí- a: Quæ es effécta fúlgi-da cæ-li por-

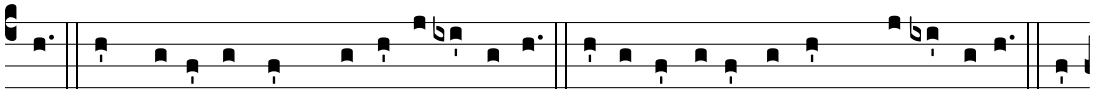

ta. O Ma-ter alma Chri-sti ca- rís-sima: Súsci-pe pi- a laudum præ-có-ni- a. Te

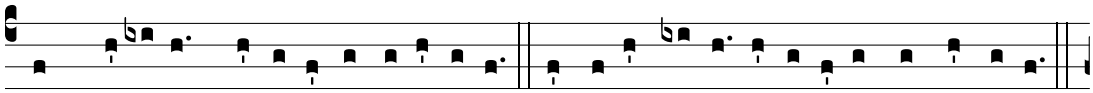

nunc flá-gi-tant de-vó-ta corda et o-ra: Nostra ut pu-ra péc-to-ra sint et córpo-ra.

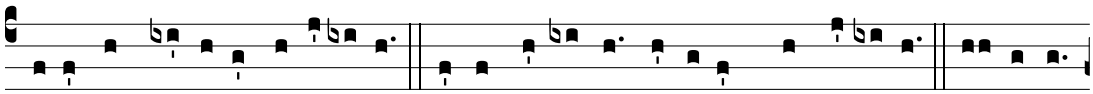

Tu- a per pre-cá-ta dulcí- sona: No-bis concé-das vé-ni- am per sæ-cu-la. O be-ní-

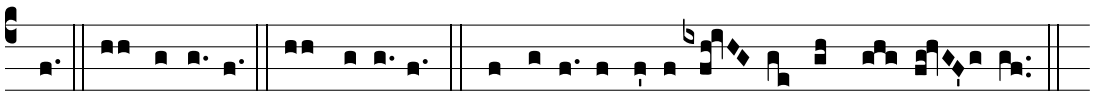

gna! O Re-gí-na! O Ma-rí- a! Quæ so-la invi- o- lá- ta perman- sí- sti.

Inviolate, whole and chaste art thou, Mary: Thou art the shining gate of heaven. O kind mother, dearest to Christ, receive our pious proclamations of praise. To thee our devout hearts and mouths cry out: may our souls and bodies be pure. Through thy sweet sounding prayers may thou grant us forgiveness forever. O kindly one! O Queen! O Mary! Thou alone didst remain inviolate.

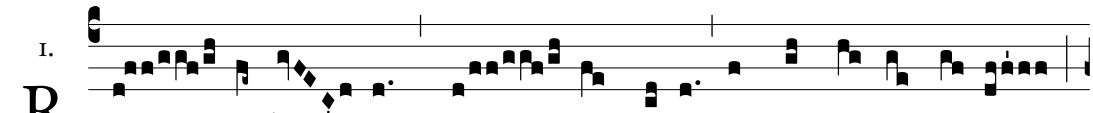

1. RE- cordá- re, * Vir- go Ma- ter, in conspé- ctu De- i,

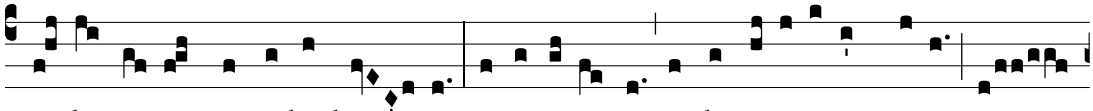

ut loquá- ris pro no-bis bo- na, et ut a-vér-tat indigna-ti- ónem su- am a

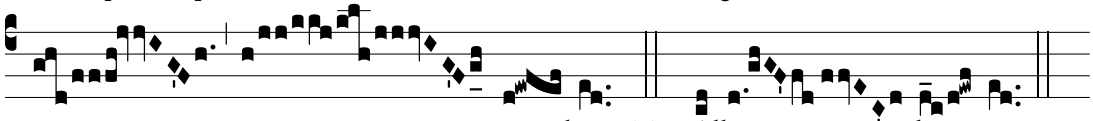

no- bis. *T. P.* Alle- lú- ia.

Remember, O Virgin Mother, to speak good things before God's face in our behalf, so that he may turn away his wrath from us. *P.T.* Alleluia.

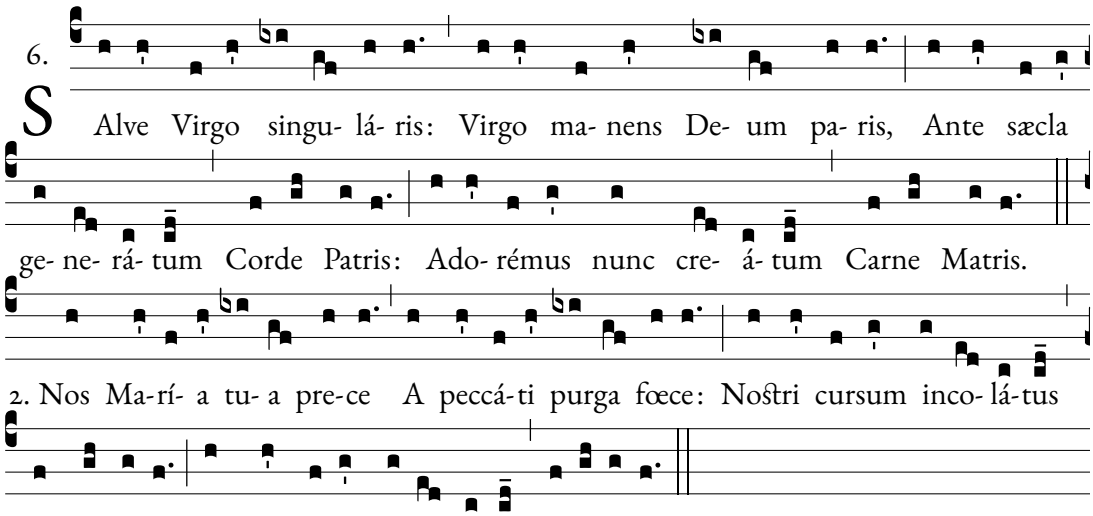

Hail, singular Virgin! While remaining a virgin thou didst beget God, who was generated before all ages from the heart of the Father. Let us adore now the One created from the flesh of the Mother. O Mary, purge us, by thy prayer, from the filth of sin, and so dispose the course of our dwelling-time that thy Son may grant us to enjoy his vision.

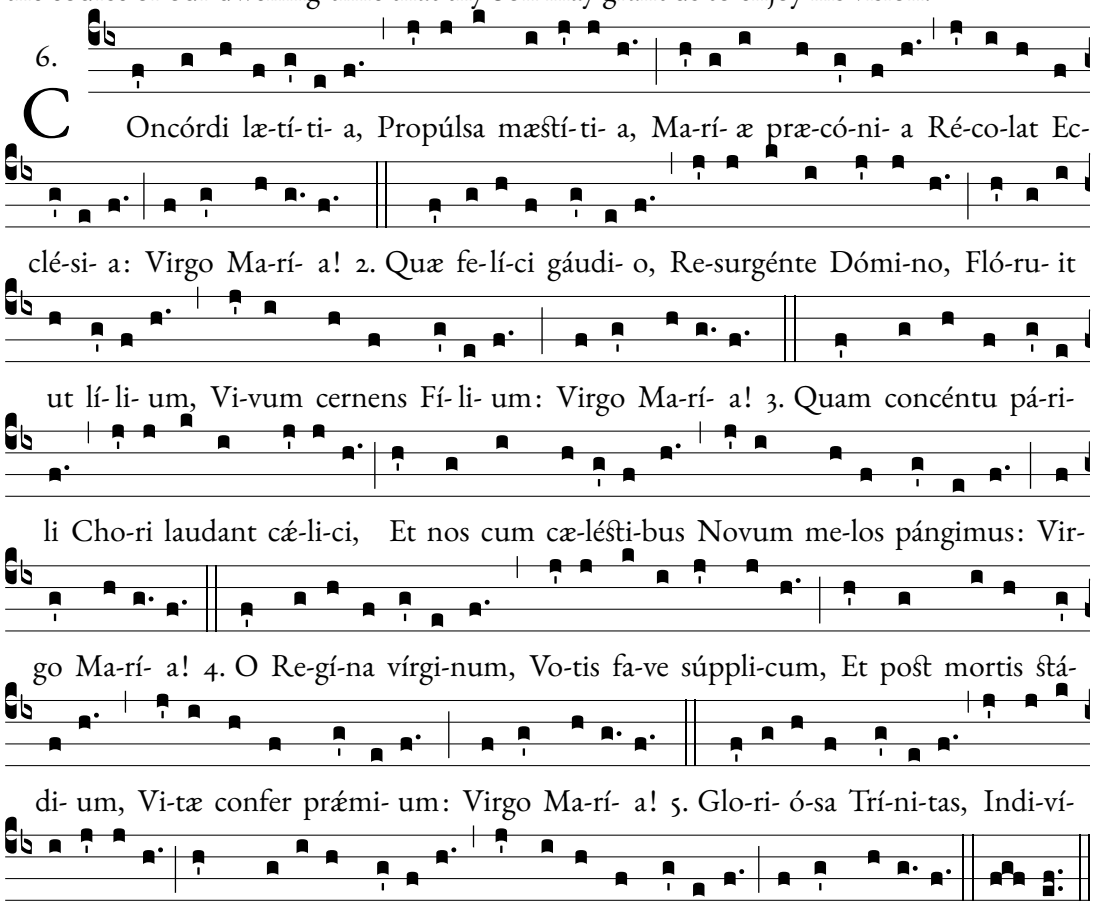

With harmonious joy, with sadness repelled, the Church recalls Mary's praise: O Virgin Mary!

Who, with happy joy, the Lord having risen, flowered like a lily, beholding her Son alive. O Virgin Mary!

O how the celestial choruses sing praise with equal concert, and we, together with the dwellers in heaven, compose a new melody: O Virgin Mary!

O Queen of virgins, be favorable to the prayers of your suppliants, and after the circuit of death, confer the prize of life: O Virgin Mary!

O glorious Trinity, indivisible Unity, on account of Mary's merits, save us throughout the ages: O Virgin Mary!

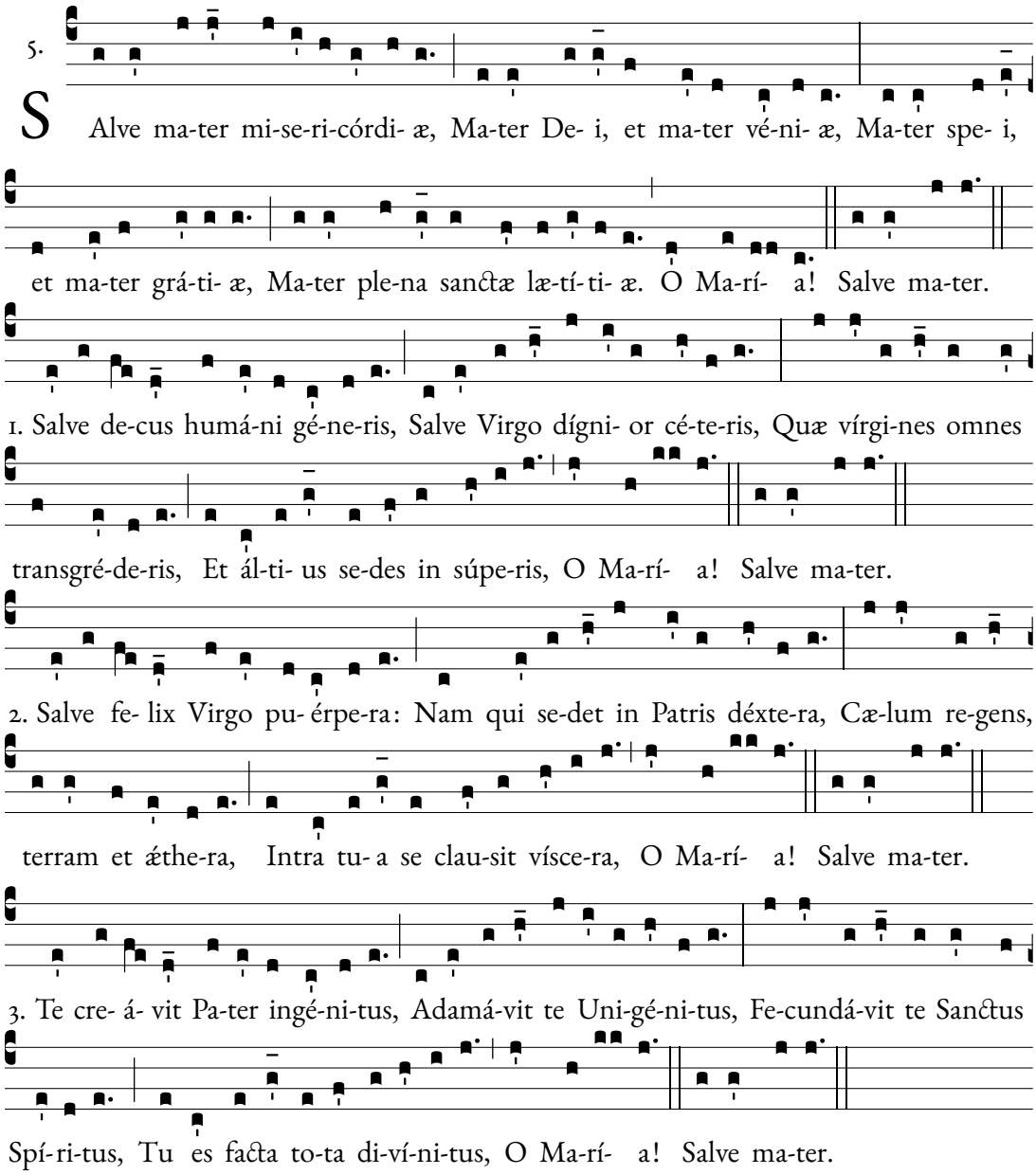

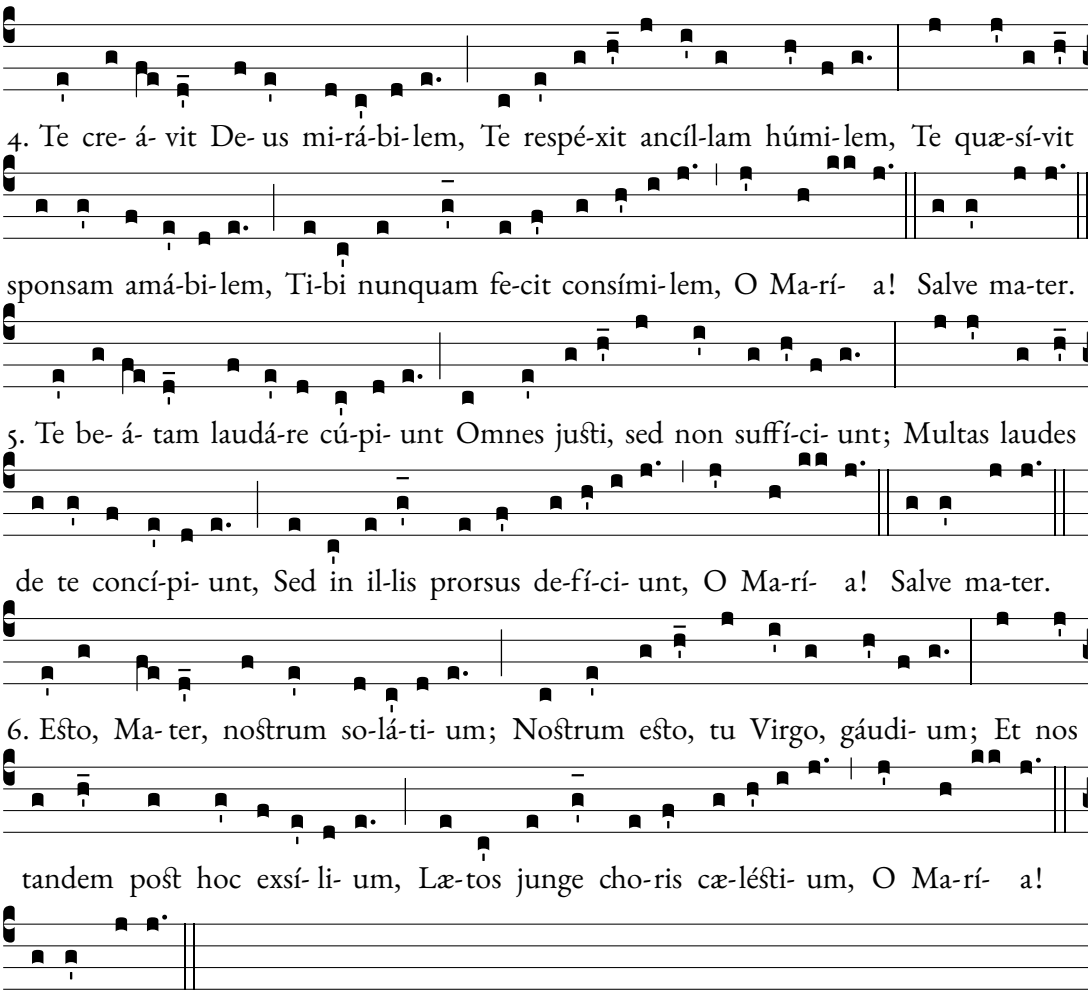

Salve ma-ter.

Hail, mother of mercy, mother of God and mother of pity, mother of hope and mother of grace, mother full of holy joy, O Mary!

Hail, honor of the human race; hail, virgin worthier than all, who dost excel all virgins and sittest higher than all others in heaven, O Mary!

Hail, happy virgin and mother. For he who sits at the Father's right hand, ruling heaven, earth and sky, was borne in thy womb, O Mary!

The eternal Father created thee, the only-begotten Son overshadowed thee, of the Holy Ghost thou didst conceive, thou art all made by God, O Mary!

God made thee wonderful, he looked upon thee his lowly handmaid, he sought thee to be the mother of his Son; he made no other like thee, O Mary!

All good men would call thee blessed, but they cannot praise thee enough; they sing hymns of thee, yet not worthy of thee, O Mary.

Mother, be our comfort; Virgin, be our joy; and may we after this exile join thee among the choirs of heaven, O Mary!

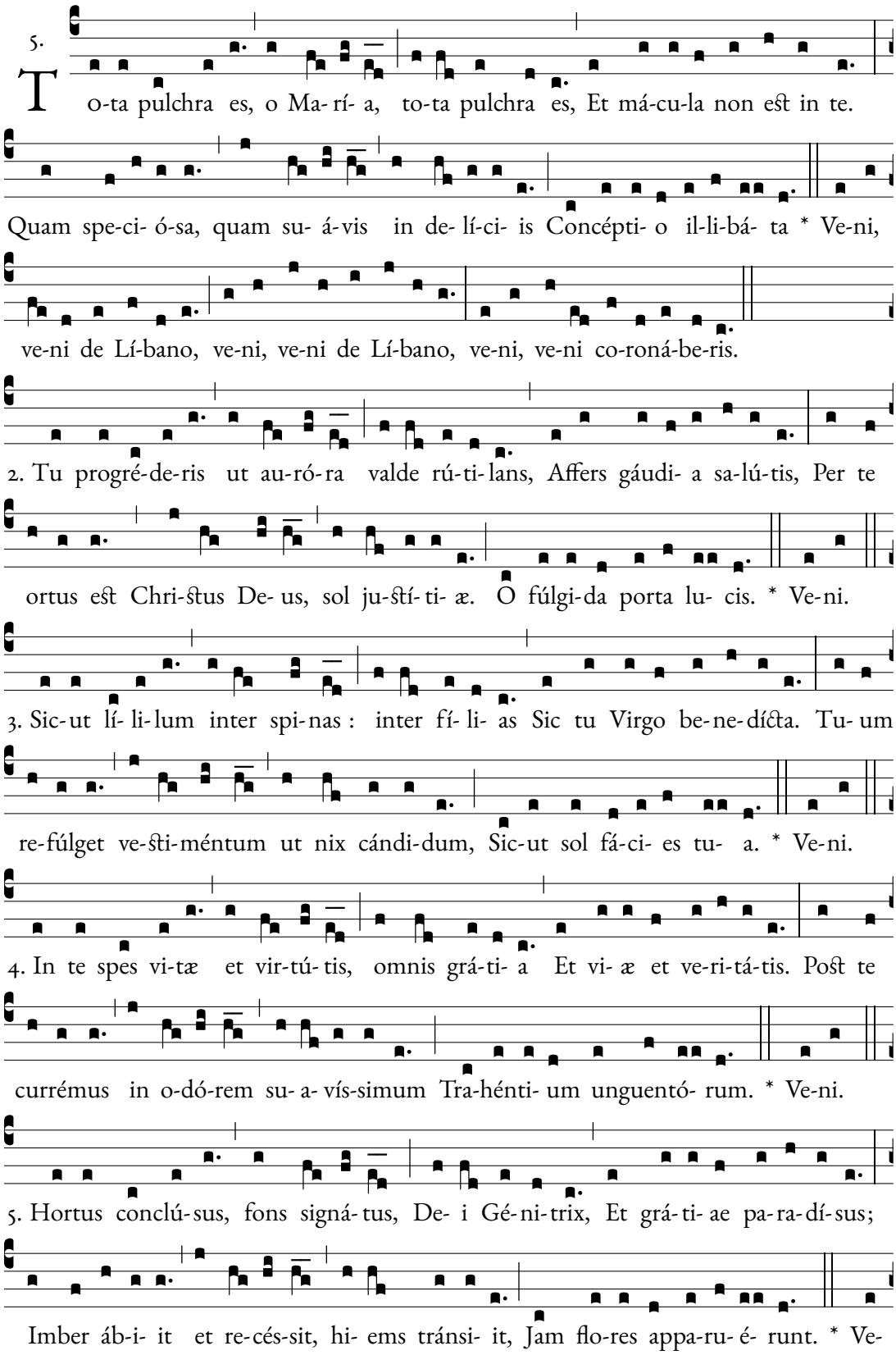
5.
To-ta pulchra es, o Ma- rí- a, to-ta pulchra es, Et má-cu-la non est in te.
Quam spe-ci- ó-sa, quam su- á-vis in de- lí-ci- is Concépti- o il-li-bá- ta * Ve-ni,
ve-ni de Lí-bano, ve-ni, ve-ni de Lí-bano, ve-ni, ve-ni co-roná-be-ris.
2. Tu progré-de-ris ut au-ró-ra valde rú-ti-lans, Affers gáudi- a sa-lú-tis, Per te
ortus est Chri-stus De- us, sol ju-stí- ti- æ. O fúlgi-da porta lu- cis. * Ve-ni.
3. Sic-ut lí- li-lum inter spi-nas : inter fí- li- as Sic tu Virgo be-ne-dícta. Tu- um
re-fúlget ve-sti-méntum ut nix cándi-dum, Sic-ut sol fá-ci- es tu- a. * Ve-ni.
4. In te spes vi-tæ et vir-tú- tis, omnis grá-ti- a Et vi- æ et ve-ri-tá-tis. Post te
currémus in o-dó-rem su- a- vís-simum Tra-hénti- um unguentó- rum. * Ve-ni.
5. Hortus conclú-sus, fons signá- tus, De- i Gé-ni-trix, Et grá-ti- ae pa-ra-dí-sus;
Imber áb-i- it et re-cés-sit, hi- ems tránsi- it, Jam flo-res appa-ru- é- runt. * Ve-

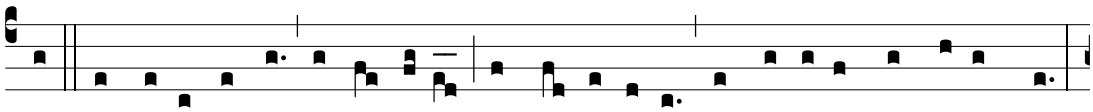

ni. 6. In terra nostra, vox au-dí- ta, vox dul-cís-sima, Vox túrtu-ris, vox co-lúmbae;

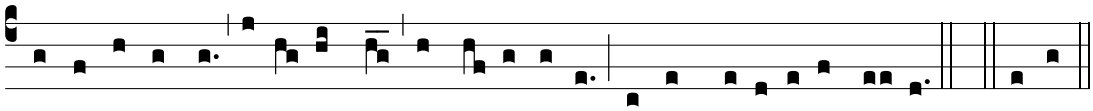

Assúme pennas, o co-lúmba formo- sís-sima! Surge, própe-ra et ve- ni. * Ve-ni.

Thou art all fair, O Mary, thou art all fair, and no stain is in thee. How lovely, how sweet in its delights, thy Conception unstained. ℟. Come from Mount Lebanon, come from Mount Lebanon; come, thou shalt be crowned.

Thou goest forth like the rose-tinted dawn; Thou bringest the joys of salvation; Through thee is risen Christ God, the sun of justice. O gleaming portal of light.

Like a lily among thorns, so art thou blest among the daughters, O Virgin. Thy raiment shines white as snow, thy face like the sun.

In thee is the hope of life and of virtue, every grace of the way and of the truth. We shall run behind thee in the sweetest odor of enticing ointments.

A garden enclosed, a fountain sealed, bearer of God, and a paradise of grace. The rain is over and gone, the winter is past, now the flowers have appeared.

A voice is heard in our land, a voice most sweet, the voice of the dove and the turtledove: take wing, O dove most fair! Arise, hasten, and come.

For the Pope.

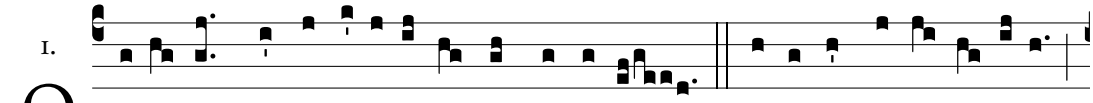

1. O - rémus pro Pontí- fi-ce nostro Francísco.[1] ℟. Dómi-nus consér-vet e- um,

et vi-ví- fi-cet e- um, et be- á-tum fá-ci- at e- um in terra, et non tra-dat e- um

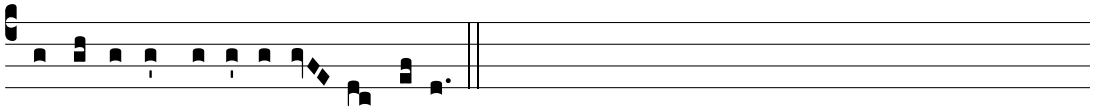

in á-nimam in-imi-có- rum e-jus.

℣. Let us pray for our Pontiff, *N.*

℟. The Lord preserve him, and give him life, and make him blessed upon the earth, and deliver him up not up to the will of his enemies.

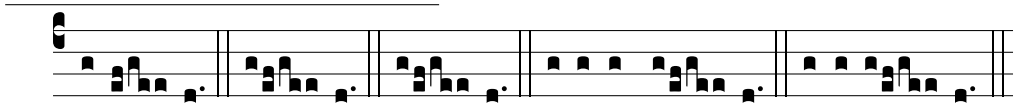

[1] Le- ó- ne. Pi- o. Pau- lo. Jo- á-ne Pau- lo. Be-ne-dí- cto.

℣. Fiat manus tua super virum déxteræ tuae.

℟. Et super fílium hóminis quem confirmásti tibi.

Orémus.

DEus, ómnium fidélium pastor et rector, fámulum tuum *N.*, quem pastórem Ecclésiæ tuæ præésse voluísti propítius réspice: † da ei, quæsumus, verbo et exémplo, quibus præest, proficere; * ut ad vitam una cum grege sibi crédito, pervéniat sempitérnam. Per Christum Dominum nostrum. ℟. Amen.

Vel:

Orémus.

OMnípotens sempitérne Deus, miserere fámulo tuo Pontífici nostro *N.*: † et dírige eum secúndum tuarn clementiam in viam salútis ætérnae; * ut te donánte, tibi plácita cúpiat, et tota virtúte perfíciat. Per Christum Dominum nostrum.

℟. Amen.

℣. Let thy hand be upon the man of thy right hand.

℟. And upon the son of man whom thou madest strong for thyself.

Let us pray. O God, Shepherd and Ruler of all the faithful, look mercifully upon thy servant *N.*, whom thou hast chosen as shepherd to preside over thy church: grant him, we beseech thee, that, by word and example, he may edify those over whom he hath charge, so that together with the flock committed to him, he may attain everlasting life. Through Christ our Lord. Amen.

Or:

Let us pray. Almighty, everlasting God, have mercy upon thy servant, *N.* our Sovereign Pontiff, and direct him, according to thy clemency, into the way of everlasting salvation; that by thy grace he may desire those things that are pleasing to thee, and perform them with all his strength. Amen.

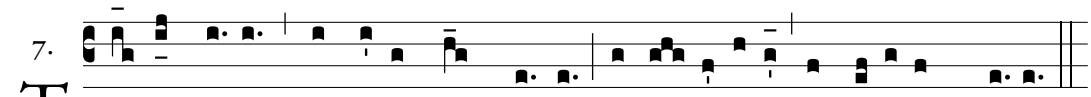

Thou art Peter, and upon this Rock I will build my church.

For the Bishop.

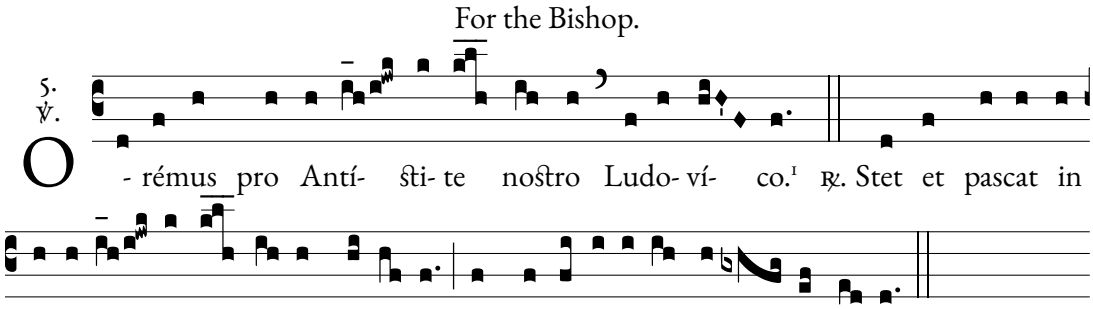

℣. Let us pray for our bishop *N.*

℟. May he stand and shepherd in thy strength, O Lord, in the sublimity of thy name.

℣. Salvum fac servum tuum.

℟. Deus meus sperántem in te.

℣. Save thy servant.

℟. Who hopeth in thee O my God.

Orémus.

DEus, ómnium fidélium pastor et rector, fámulum tuum *N.*, quem pastórem Ecclésiæ *N.* tuæ præésse voluísti propítius réspice: † da ei, quæsumus, verbo et exémplo, quibus præest, proficere; * ut ad vitam una cum grege sibi crédito pervéniat sempitérnam. Per Christum Dominum nostrum.

℟. Amen.

Let us pray. O God, Shepherd and Ruler of all the faithful, look mercifully upon thy servant *N.*, whom thou hast chosen as shepherd to preside over the church of *N.*: grant him, we beseech thee, that, by word and example, he may edify those over whom he hath charge, so that together with the flock committed to him, he may attain everlasting life. Through Christ our Lord. Amen.

For Penitential Occasions.

1.

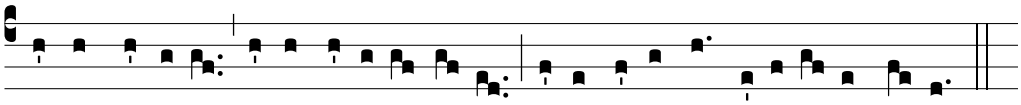

PArce Dómi-ne, parce pópu-lo tu- o: ne in æ-térnum i-rascá- ris no-bis. *iij.*

Spare, Lord, spare your people: Be not angry with us forever.

For Peace.

2.

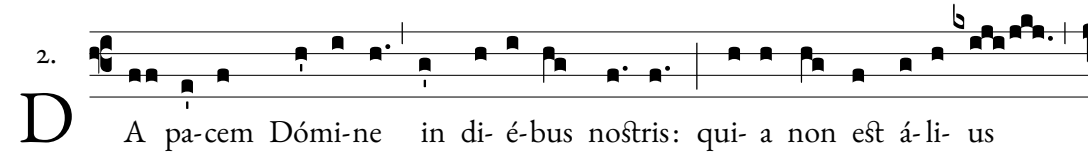

DA pa-cem Dómi-ne in di- é-bus nostris: qui- a non est á- li- us

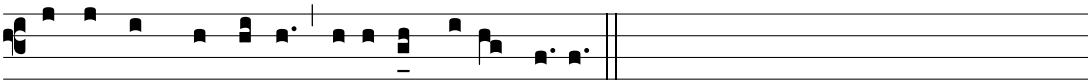

qui pugnet pro no-bis, ni-si tu De- us noster.

Grant peace, Lord, in our time; for there is none else who would fight for us if not thou, our God.

℣. Fiat pax in virtúte tua.

℟. Et abundántia in túrribus tuis.

Orémus.

DEus, a quo sancta desidéria, recta consília et justa sunt opera: † da servis tuis illam, quam mundus dare non potest, pacem; * ut et corda nostra mandátis tuis dédita, et hóstium subláta formídine, témpora sint tua protectióne tranquílla. Per Christum Dominum nostrum.

℣. Let peace be in thy strength.

℟. And abundance in thy towers.

Let us pray. O God, from whom all holy desires, all good counsels, and all just works do proceed; give unto thy servants that peace which the world cannot give; so that, with our hearts set to obey thy commandments, and freed from the fear of the enemy, we may pass our lives in peace under thy protection. Through

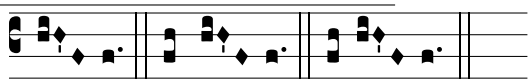

[1] Mar- co. Stépha- no. Jo-sé- pho.

℟. Amen. | Christ our Lord. Amen.

In Thanksgiving.

3.

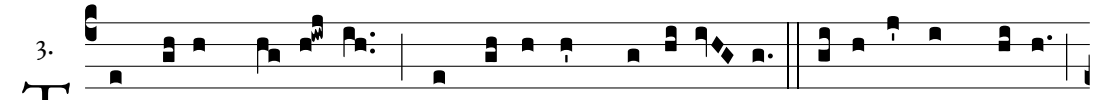

TE De- um laudá-mus: * te Dómi-num confi-té- mur. Te æ-térnum Patrem

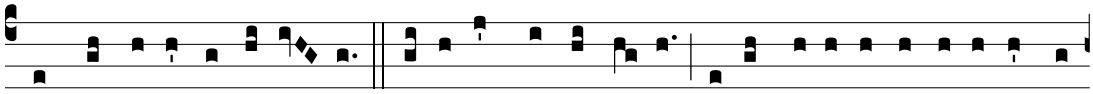

omnis terra ve-ne-rá- tur. Ti-bi omnes Ange- li, ti-bi Cæ-li et u-ni-vérsæ pot-

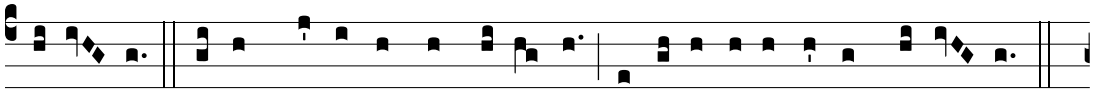

está- tes: Ti-bi Ché-ru-bim et Sé- raphim incessá-bi- li vo-ce proclá- mant:

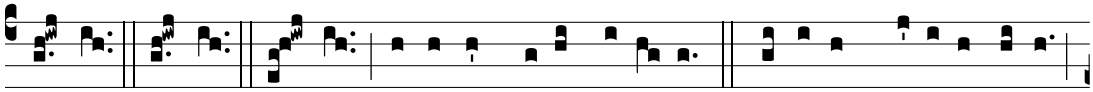

Sanctus: Sanctus: San-ctus Dómi-nus De- us Sá-ba- oth. Ple-ni sunt cæ-li et terra

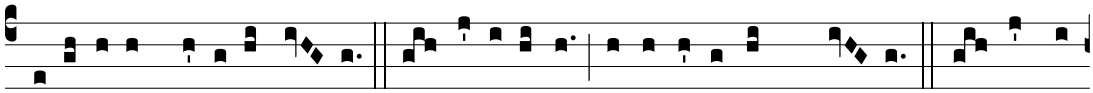

ma-jestá-tis gló-ri- æ tu- æ. Te glo-ri- ó-sus Apósto-ló-rum cho- rus: Te Prophe-

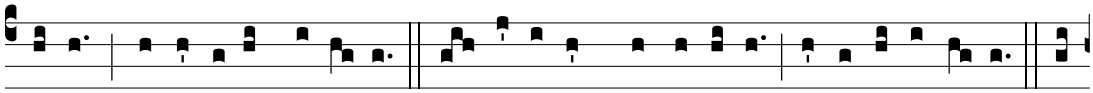

tá-rum laudá-bi- lis núme-rus: Te Márty-rum candi-dá-tus laudat ex-ér-ci- tus. Te

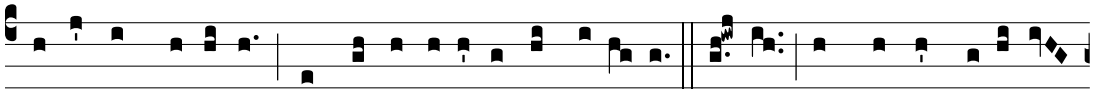

per orbem terrá-rum sancta confi-té-tur Ecclé- si- a: Pa-trem imménsæ ma-jestá-

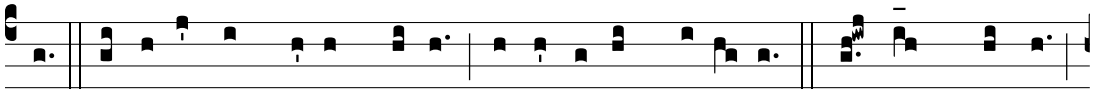

tis: Ve-ne-rándum tu- um ve-rum, et ú-ni-cum Fí- li- um: Sanctum quoque

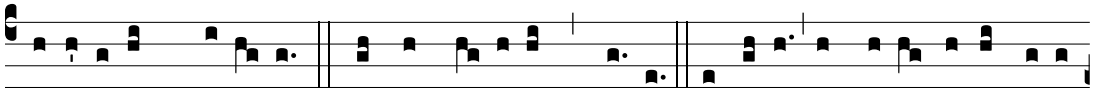

Pa-rácli-tum Spí- ri- tum. Tu Rex gló- ri- æ, Chri-ste. Tu Patris sempi- térnus es Fí- li-

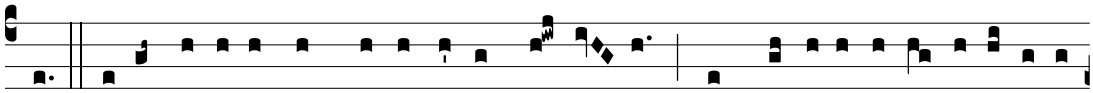

us. Tu ad li-be-rándum susceptú-rus hó-mi- nem, non horru- í-sti Vír-gi-nis ú-te-

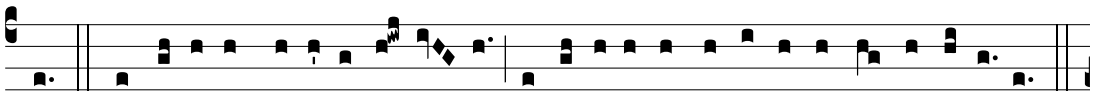

rum. Tu de-víc̃to mortis a-cú- le- o, a-pe-ru- í-s̃ti cre-dénti-bus regna cæ-ló-rum.

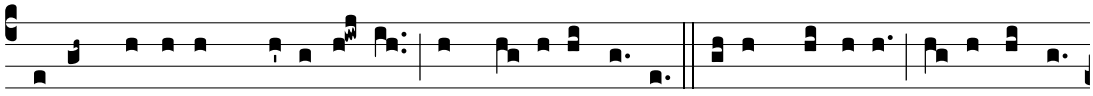

Tu ad déxte-ram De- i se- des, in gló- ri- a Pa-tris. Judex cré-de-ris es-se ventú-

All kneel while this verse is sung.

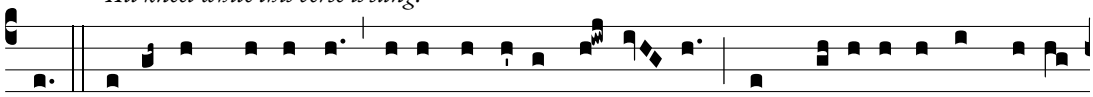

rus. Te ergo quæ-sumus, tu- is fámu-lis súbve- ni, quos pre-ti- ó-so sángui-ne

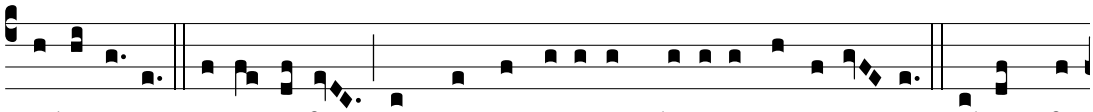

red-emí-s̃ti. Æ-térna fac cum sanc̃tis tu- is in gló-ri- a nume-rá- ri. Salvum fac

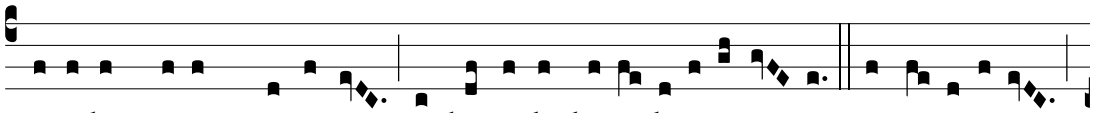

pópu-lum tu-um Dómi-ne, et bé-ne-dic he-re-di-tá-ti tu- æ. Et re-ge e- os,

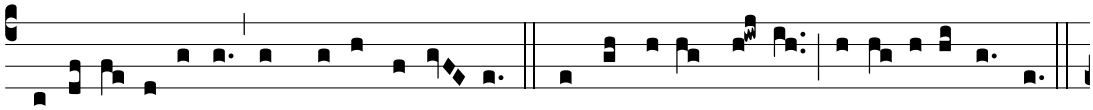

et extól-le il-los usque in æ-tér- num. Per síngu-los di- es, be-ne-dí-cimus te.

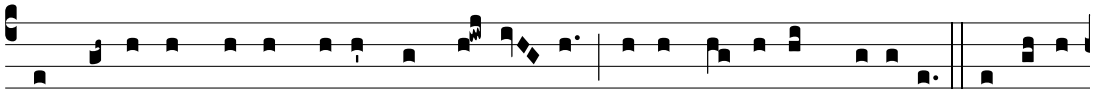

Et laudámus nomen tu- um in sæ-cu- lum, et in sæ-cu-lum sæcu-li. Digná-re

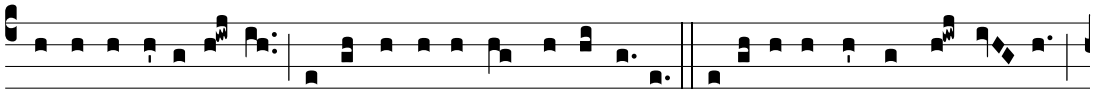

Dómi-ne di- e i- s̃to si-ne peccá-to nos cus̃to-dí- re. Mi-se-ré-re nos̃tri Dó-mi- ne,

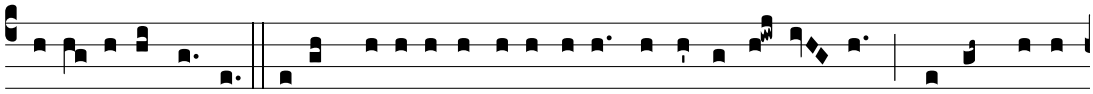

mi- se- ré-re nos̃tri. Fi- at mi-se-ri-córdi- a tu- a Dómi-ne su-per nos, quemádmodum

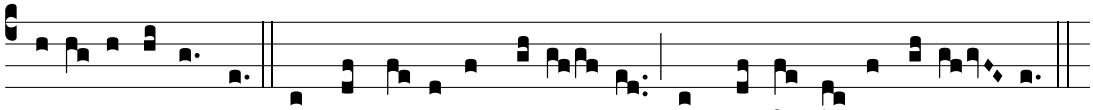

spe- rá-vimus in te. In te Dómi-ne spe- rá- vi: non confúndar in æ-tér- num.

We praise thee, O God; we acknowledge thee to be the Lord. All the earth doth worship thee, the Father everlas̃ting.

To thee all angels cry aloud, the heavens and all the powers therein. To thee cherubin and seraphin continually do cry,

Holy, Holy, Holy, Lord God of Sabaoth;

Heaven and earth are full of the majesty of thy glory. The glorious company of the apostles praise thee. The goodly fellowship of the prophets praise thee. The noble army of martyrs praise thee.

The holy Church throughout all the world doth acknowledge thee: the Father of an infinite majesty; thine honourable, true and only Son; also the Holy Ghost the Comforter.

Thou art the King of glory, O Christ. Thou art the everlasting Son of the Father. When thou tookest upon thee to deliver man, thou didst not abhor the Virgin's womb.

When thou hadst overcome the sharpness of death, thou didst open the kingdom of heaven to all believers.

Thou sittest at the right hand of God, in the glory of the Father. We believe that thou shalt come to be our judge. We therefore pray thee, help thy servants, whom thou hast redeemed with thy precious blood.

Make them to be numbered with thy saints in glory everlasting. O Lord, save thy people and bless thine heritage. Govern them and lift them up for ever.

Day by day we magnify thee; and we worship thy name, ever world without end.

Vouchsafe, O Lord, to keep us this day without sin.

O Lord, have mercy upon us, have mercy upon us.

O Lord, let thy mercy lighten upon us, as our trust is in thee.

O Lord, in thee have I trusted; let me never be confounded.

℣. Benedicámus Patrem et Fílium cum Sancto Spíritu.

℟. Laudémus et superexaltémus eum in sæcula.

℣. Benedíctus es Dómine in firmaménto cæli.

℟. Et laudábilis, et gloriósus, et superexaltátus in sæcula.

℣. Dómine exáudi oratiónem meam.

℟. Et clamor meus ad te véniat.

℣. Dóminus vobíscum.

℟. Et cum spíritu tuo.

Orémus.

Deus, cujus misericórdiæ non est númerus, et bonitátis infinítus est thesáurus: † piíssimæ majestáti tuæ pro collátis donis grátias ágimus, tuam semper cleméntiam exorántes; * ut qui peténtibus postuláta concédis, eósdem non déserens, ad præmia futúra dispónas. Per Christum

℣. Let us bless the Father and the Son with the Holy Ghost.

℟. Let us praise and exalt him above all forever.

℣. Blessed art thou, o Lord, in the firmament of heaven.

℟. And worthy of praise, and glorious, and above all forever.

℣. O Lord hear my prayer.

℟. And let my cry come unto thee.

℟. The Lord be with you.

℟. And with thy spirit.

Let us pray. O God, whose mercies are numberless and whose treasurey goodness has no end, we give thanks to thy most gracious majesty for the gifts thou hast bestowed, beseeching thy mercy, that as thou grantest the petitions of those who ask, so not forsaking them, thou wilt prepare them for rewards to come.

Dóminum nostrum.
℟. Amen.

Through Christ our Lord. Amen.

Invocation of the Holy Ghost.

Ant. 8.

V Eni Sancte Spí- ri-tus, * reple tu- ó-rum corda fi-dé-li- um, et tu- i amó-

ris in e- is i-gnem ac- cénde: qui per di-versi- tá- tem linguá-rum cunctá-rum,

gentes in u-ni- tá- te fí-de- i congre-gá-sti.

Come, Holy Spirit, fill the hearts of thy faithful, and kindle within them the fire of thy love; who through the variety of all tongues, didst gather the nations into the unity of the faith.

The first verse, from Veni Creátor *to* pectóra *inclusive, is sung kneeling.*

Hy. 8.

V ENI Cre- á- tor Spí- ri-tus, Mentes tu- ó-rum ví- si-ta: Imple su-pérna grá-

ti- a Quæ tu cre- ásti péc-to-ra. 2. Qui dí- ce- ris Pa- rácli-tus, Altís-simi do-num

De- i, Fons vi-vus, i-gnis, cá-ri-tas, Et spi- ri- tá- lis únc-ti- o. 3. Tu septi- fórmis

múne-re, Dí-*gi*-tus pa-térnæ déxte-ræ, Tu ri- te promíssum Patris, Sermó-ne di-tans

gúttu-ra. 4. Accénde lumen sénsi-bus, Infúnd*e* amó-rem, córdi-bus, Infírma no-

stri córpo-ris Virtú- te firmans pérpe-ti. 5. Hostem re-pél-las lóngi- us, Pa-cémque

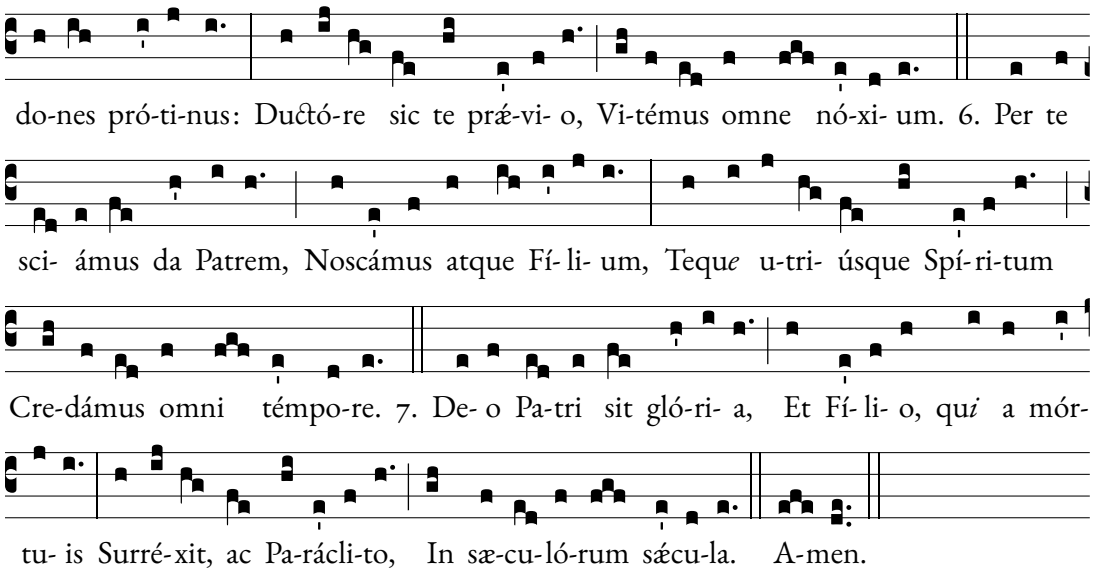

Come, creator Spirit, visit the souls of thine own, fill with heavenly grace the breasts that thou hast created.

Thou art called Paraclete, gift of the most high God, living water, flame, charity, and spiritual anointing.

Thou, who art sevenfold in thy gifts, finger of God's right hand, thou who wast rightly promised by the Father, enrich our throats with speech.

Inflame the light of our senses, pour love into our hearts; the weakness of our bodies strengthen with lasting power.

Drive the enemy far back, and at once grant us peace: with thou going ahead of us, may we avoid all harm.

Through thee may we know the Father, and recognize the Son; and may we always believe in thee, Spirit of both.

To God the Father be glory, and to the Son, who from death rose again, and to the Holy Spirit, forever and ever. Amen.

℣. Emítte Spíritum tuum, et creabúntur.

℟. Et renovábis fáciem terræ.

℣. Dóminus vobíscum.

℟. Et cum spíritu tuo.

Orémus.

Deus, qui corda fidélium Sancti Spíritus illustratióne docuísti: † da nobis in eódem Spíritu recta sápere, * et de ejus semper consolatióne gaudére. Per Christum Dóminum nostrum.

℟. Amen.

℣. Send forth thy Spirit, and they shall be created.

℟. And thou shalt renew the face of the earth.

℟. The Lord be with you.

℟. And with thy spirit.

Let us pray. O God, who didst teach the hearts of thy faithful people, by the sending to them the light of thy Holy Spirit, grant us by the same Spirit to have a right judgment in all things, and evermore to rejoice in his holy comfort. Through Christ our Lord. Amen.

In Advent.

1.

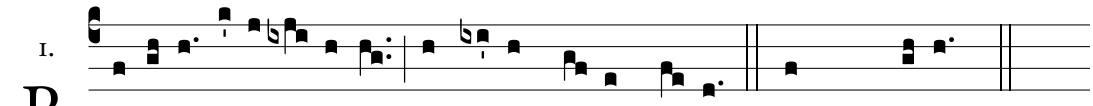

R o-rá-te cæ-li dé-su-per, et nubes plu- ant justum. *Repeat* Rorá-te.

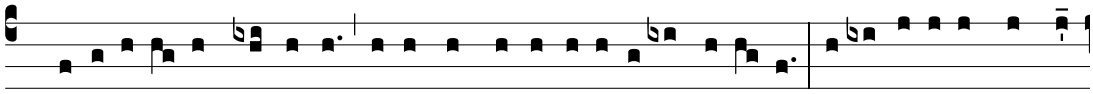

1. Ne i-rascá- ris Dómi-ne, ne ultra memí-ne-ris in-iqui- tá- tis: ecce cí-vi-tas Sancti

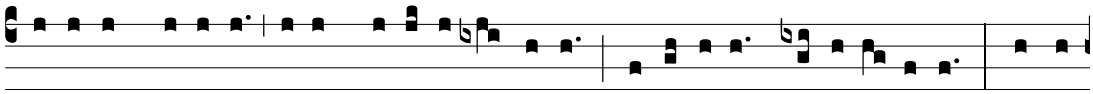

facta est de-sérta: Si- on de-sérta fa-cta est: Je-rú-sa-lem de-so- lá- ta est: domus

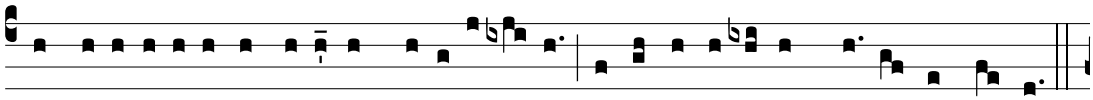

sancti- fi-ca-ti- ó-nis tu- æ et gló-ri- æ tu- æ, u-bi lauda-vé-runt te pa-tres nostri.

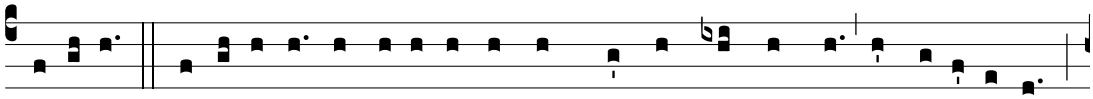

Ro-rá-te. 2. Peccá-vimus, et facti sumus tamquam immúndus nos, et ce-cí-dimus

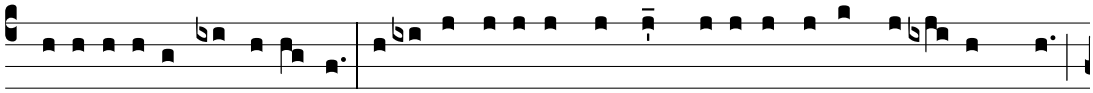

qua-si fó-li- um u-ni- vér-si: et in-iqui-tá-tes nostræ qua-si ventus abstu- lé-runt nos:

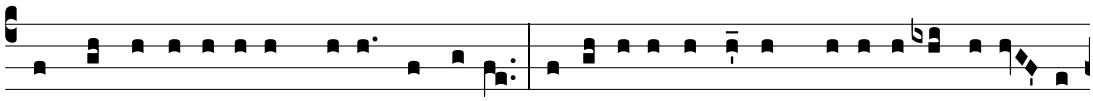

abscondí-sti fá-ci- em tu- am a no-bis, et al-li- sí-sti nos in manu in-iqui-tá- tis

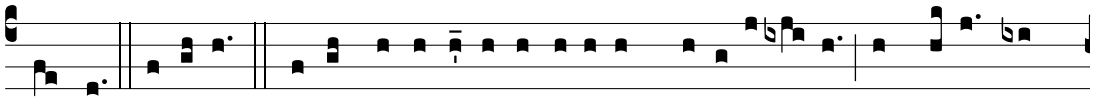

nostræ. Ro-rá-te. 3. Ví-de Dómi-ne, affli-cti- ónem pópu-li tu- i, et mitte quem

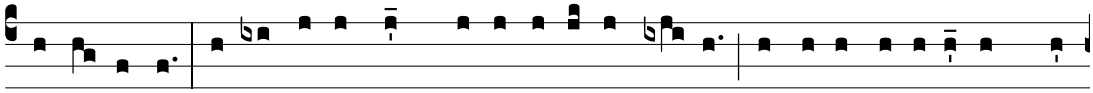

mis-sú-rus es: e-mít-te Agnum domi-na-tó-rem terræ, de Petra de-sérti ad mon-

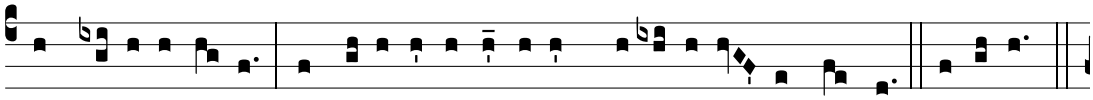

tem fí- li- æ Si- on: ut áufe-rat ipse jugum capti-vi-tá- tis nostræ. Ro-rá-te.

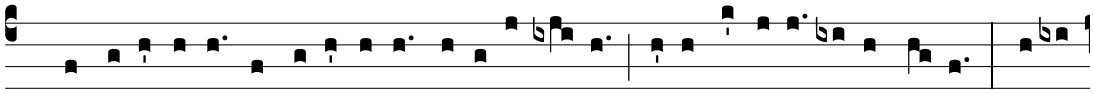

4. Conso-lámi-ni, conso-lámi-ni, pópu-le me- us: ci-to vé-ni- et sa-lus tu- a: qua- re

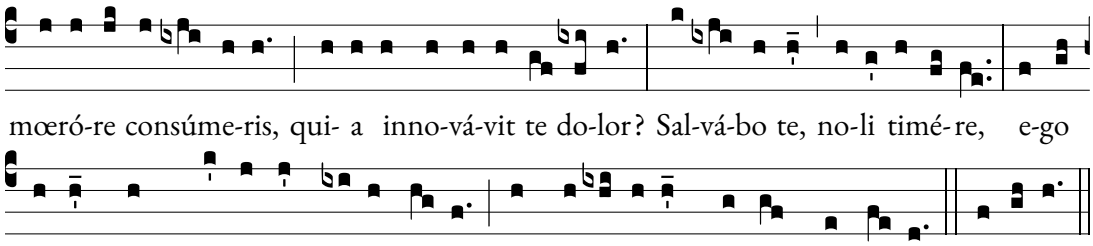

e-nim sum Dómi-nus De- us tu- us, Sanctus Isra- el, Red-émptor tu- us. Ro-rá-te.
Drop down dew, ye heavens, from above, and let the clouds rain down the Just One.

Be not angry, O Lord, and remember no longer our iniquity: behold the city of the Holy One is become a desert: Sion is become a desert: Jerusalem is desolate: the house of thy sanctification and of thy glory, where our fathers praised thee.

We have sinned and are become as one that is unclean: and we have all fallen as a leaf, and our iniquities like the wind have carried us away: thou hast hidden thy face from us, and hast crushed us in the hold of our iniquity.

Behold, O Lord, the affliction of thy people, and send forth Him Who is to come: send forth the Lamb, the ruler of the earth, from the Rock of the desert, to the mount of daughter Sion: that he may take away the yoke of our captivity.

Be comforted, be comforted, my people: thy salvation cometh quickly: why art thou consumed with grief: for sorrow hath estranged thee: I will save thee: fear not, for I am the Lord thy God, the Holy One of Israel, thy Redeemer.

Time of the Nativity.

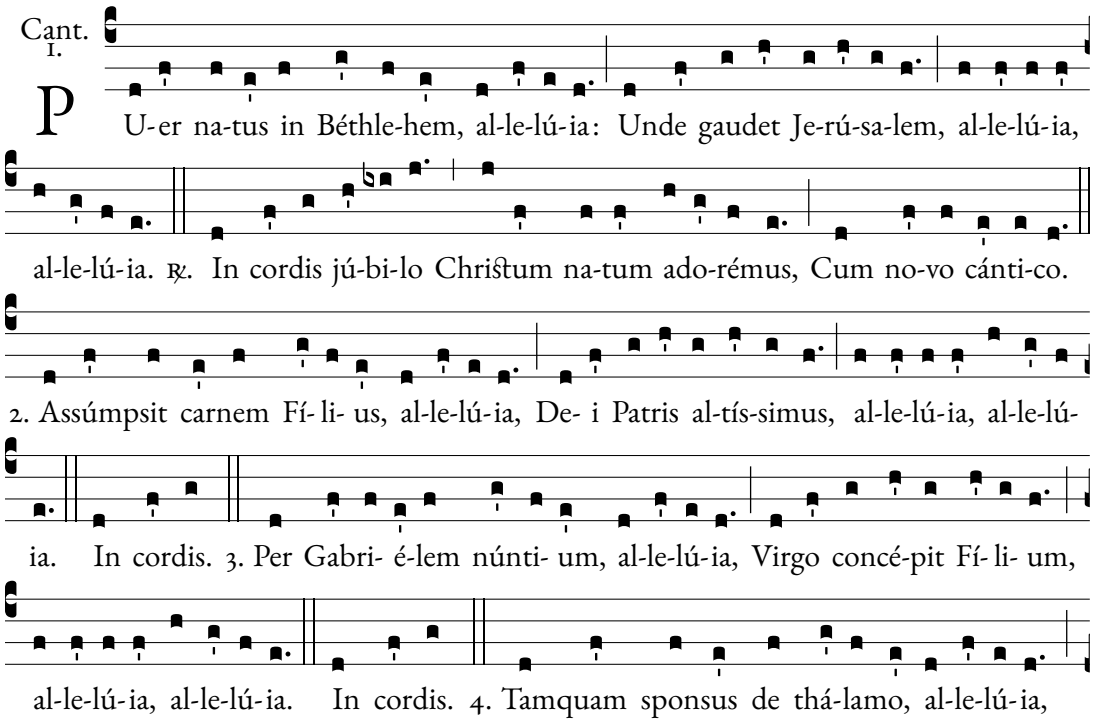

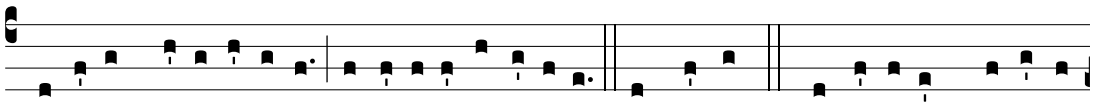

Pro-céssit Matris ú-te-ro, al-le-lú-ia, al-le-lú-ia. In cordis. 5. Hic ja-cet in præ-sé-pi-

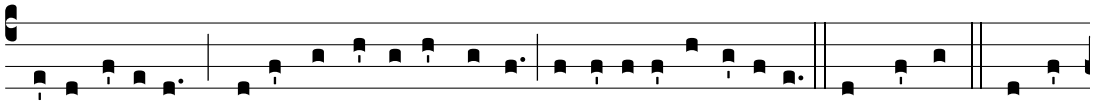

o, al-le-lú-ia, Qui regnat si-ne térmi-no, al-le-lú-ia, al-le-lú-ia. In cordis. 6. Et An-

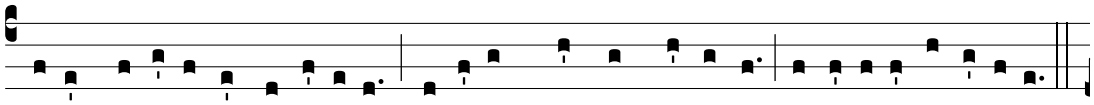

ge-lus pastó-ri-bus, al-le-lú-ia, Re-vé-lat quod sit Dómi-nus, al-le-lú-ia, al-le-lú-ia.

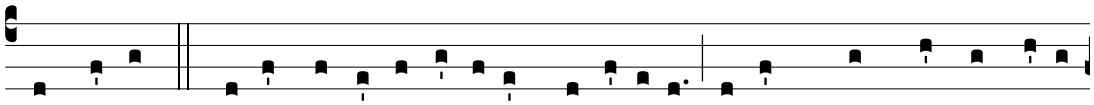

In cordis. 7. Re-ges de Sa-ba vé-ni- unt, al-le-lú-ia, Aurum, thus, myrrham óffe-

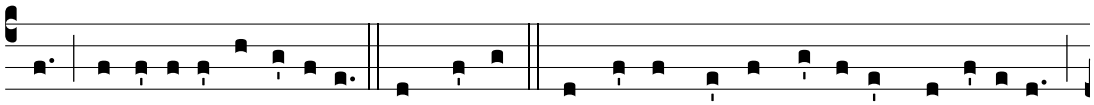

runt, al-le-lú-ia, al-le-lú-ia. In cordis. 8. Intrántes domum ínvi-cem, al-le-lú-ia,

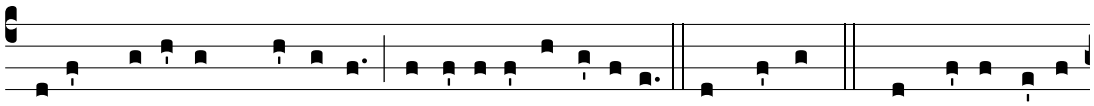

Novum sa-lú-tant Prínci-pem, al-le-lú-ia, al-le-lú-ia. In cordis. 9. De Matre na-tus

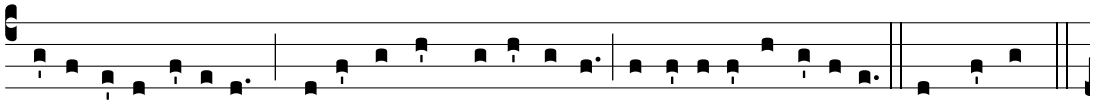

Vírgi-ne, al-le-lú-ia, Qui lumen est de lúmi-ne, al-le-lú-ia, al-le-lú-ia. In cordis.

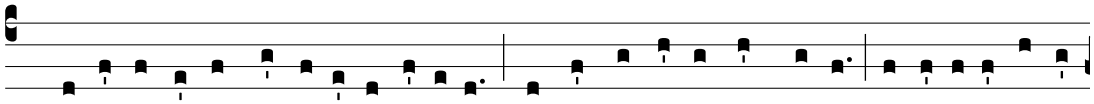

10. Si-ne serpéntis vúlne-re, al-le-lú-ia, De nostro ve-nit sángui-ne, al-le-lú-ia, al-le-

lú-ia. In cordis. 11. In carne no-bis símí- lis, al-le-lú-ia, Peccá-to sed dis-símí- lis,

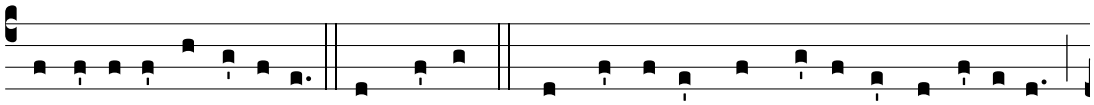

al-le-lú- ia, al-le-lú- ia. In cordis. 12. Ut rédde-ret nos hómi-nes, al-le-lú- ia,

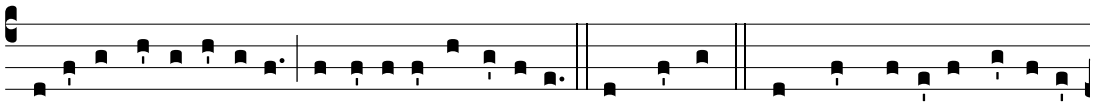

De- o et si-bi símí-les, al-le-lú-ia, al-le-lú-ia. In cordis. 13. In hoc na-tá-li gáudi- o,

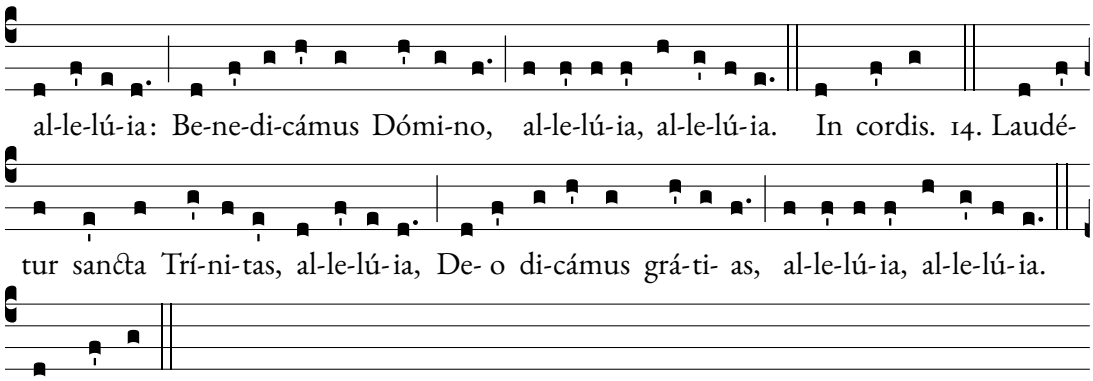

A child is born in Bethlehem; wherefore Jerusalem rejoices. ℟. In jubilation of heart, let us adore the newborn Christ with a new song.

The Son hath assumed flesh, the Most High of God the Father. ℟. In jubilation.

Through the messenger Gabriel, the Virgin conceived a Son. ℟. In jubilation.

Like a bridegroom from his chamber, he came forth from his Mother's womb. ℟. In jubilation.

He lies in the manger, who reigns without end. ℟. In jubilation.

And the Angel reveals to the shepherds that this is the Lord. ℟. In jubilation.

Kings from Saba come, offering gold, incense, and myrrh. ℟. In jubilation.

Entering the house, in turn they greet the newborn Prince. ℟. In jubilation.

Of a Virgin Mother born, [Him] Who is Light of Light. ℟. In jubilation.

Without the serpent's wound, he came of our blood. ℟. In jubilation.

Like unto us in flesh, yet unlike us as to sin. ℟. In jubilation.

In order to render us men like unto God and himself. ℟. In jubilation.

On this joyous natal day, let us bless the Lord. ℟. In jubilation.

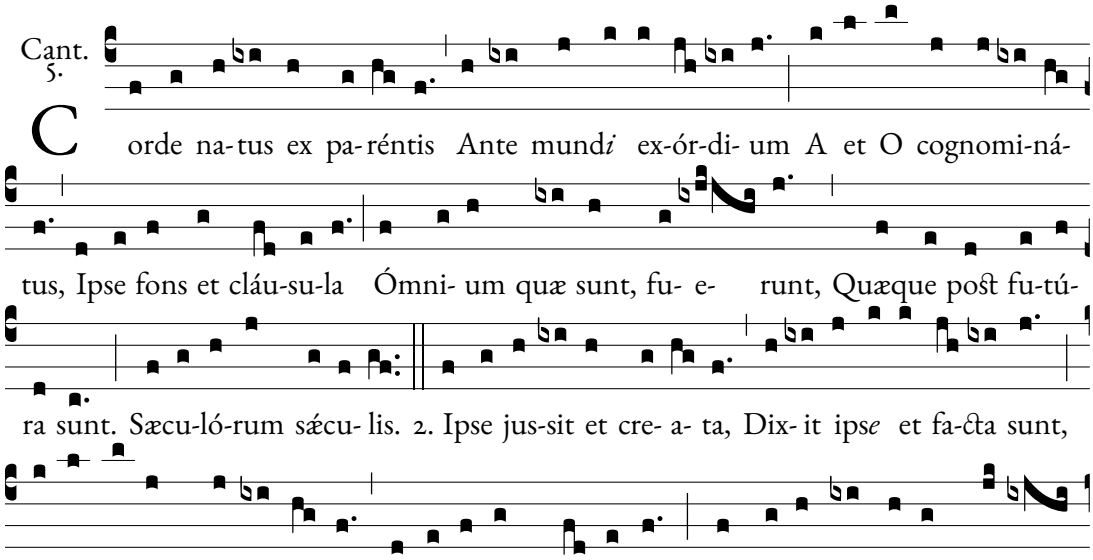

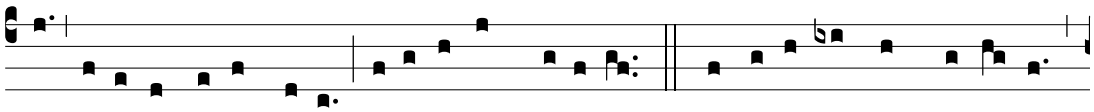

to So-lis et lunæ globo. Sæcu-ló-rum sǽcu- lis. 3. Corpo-ris formam ca-duchi,

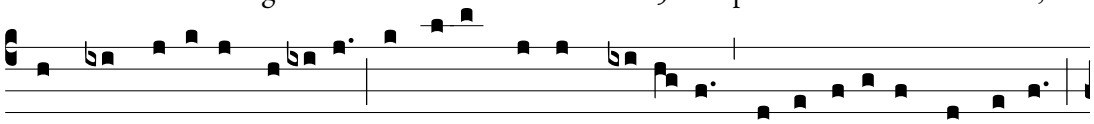

Membra morti obno-xi- a Indu- it, ne gens pe- ri- ret Primoplasti ex germi-ne,

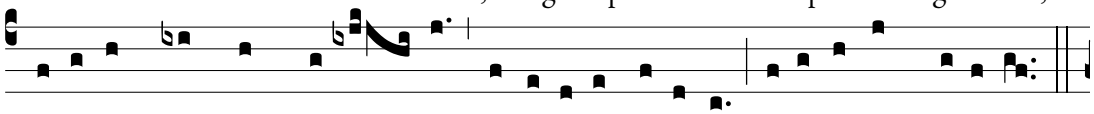

Merse-rat quem lex pro-fun- do No-xi- a-lis tarta-ro. Sæcu-ló-rum sǽcu- lis.

4. O be- á- tus ortus il- le, Virgo cum pu- ér-pe-ra E-di-dit nostram sa- lú- tem,

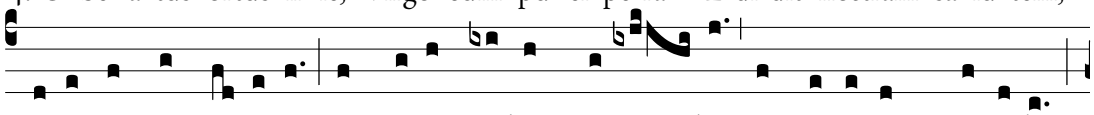

Fe-ta Sancto Spi- rí-tu, Et Pu- er Red-émptor or- bis Os sacrá-tum pró-tu-lit.

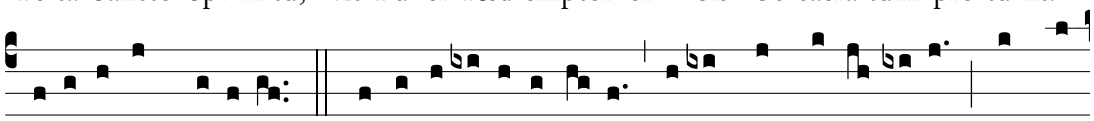

Sæcu-ló-rum sǽcu- lis. 5. Psal-lat al-ti-túdo cæ- li, Psal-lant omnes án-ge-li, Quidquid

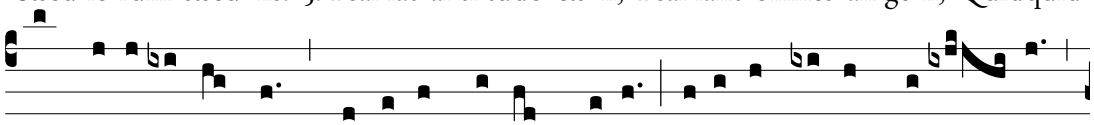

est vírtu- tis usquam Psal-lat in laudem De- i, Nulla linguá-rum si- lé- scat,

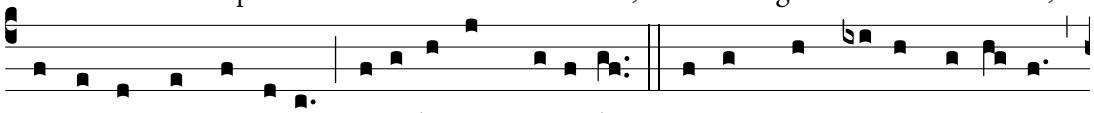

Vox et omnis cónsonet. Sæcu-ló-rum sǽcu- lis. 6. Ecce, quem va-tes vet-us-tis

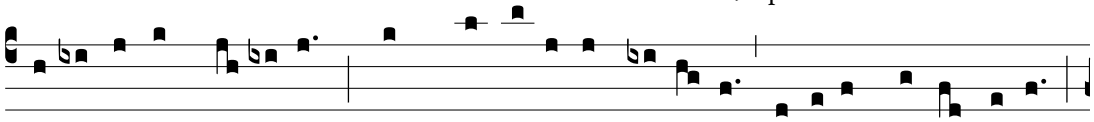

Conci-ne-bant sæ- cu-lis, Quem prophe-ta-rum fi-de- les Pa-ginæ spo-ponde-rant,

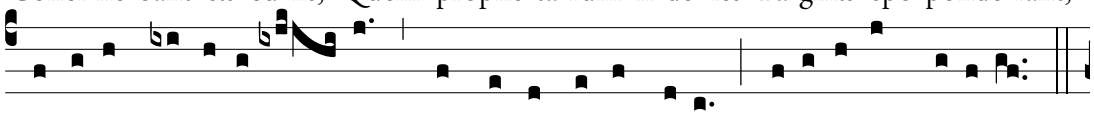

Emi-cat promissus o- lim; Concta conlaudent e- um. Sæcu-ló-rum sǽcu- lis.

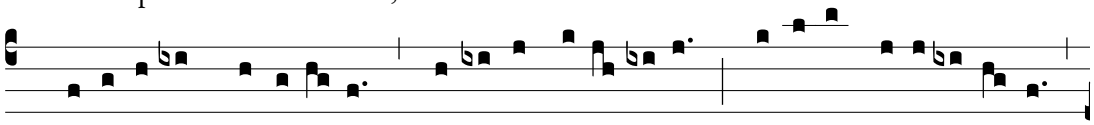

7. Macte ju-dex mortu- or- um, Ma-cte rex vi-vén-ti- um, Dexter in Pa-réntis ar-ce

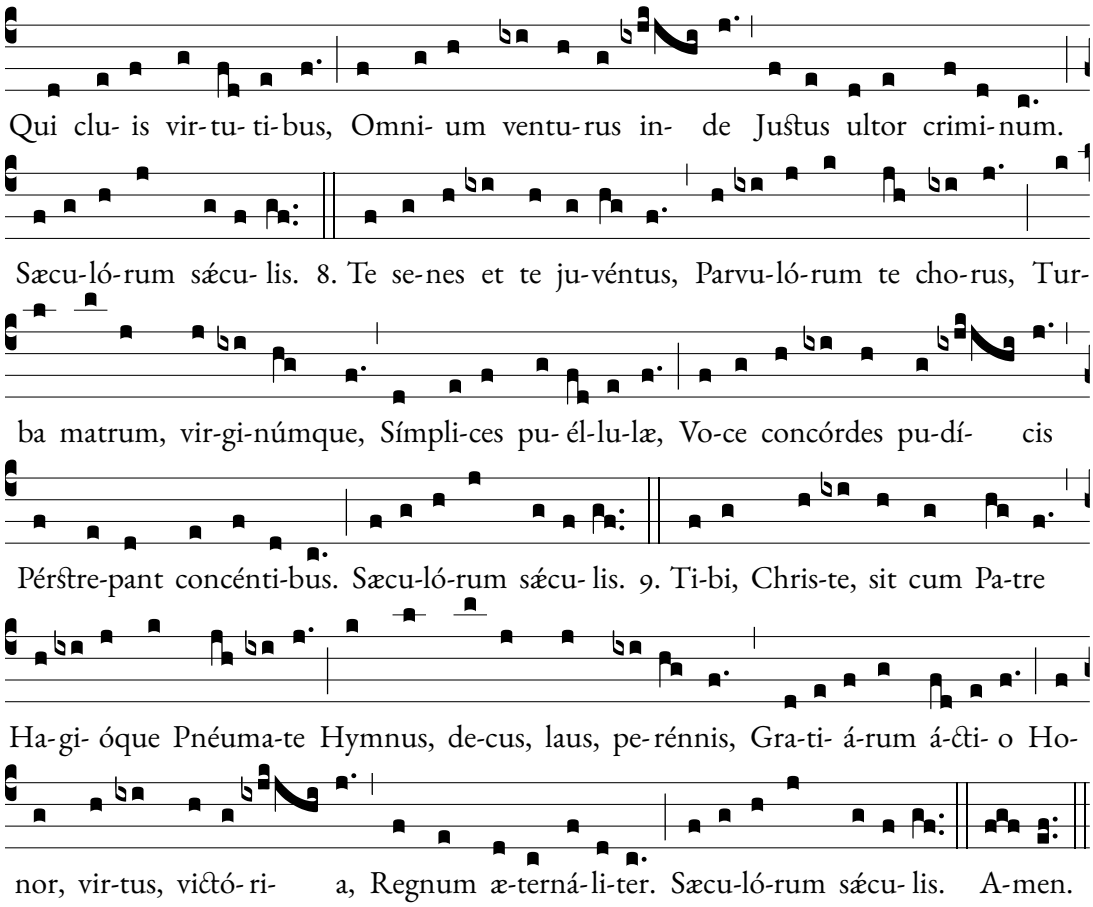

Begotten of the Father's love before the world was made, called Alpha and Omega, he the source and end of all things that are, that were, and that shall be: forever and ever.

He commanded and it was created, He said and it was done: The earth, the heavens, and the depths of the seas three things in one, All beneath the height of the sun and the globe of the moon: forever and ever.

He clothes himself with the form of a frail Body, with members subject to death; lest the human race, the offspring of Adam, should perish together with their first Parent, whom the terrible law had condemned to the depths of hell.

O blessed birth, when the Virgin conceiving of the Holy Spirit brought forth our salvation, and when the Child, redeemer of the world, lifted his sacred face: forever and ever.

Let the height of heaven sing; sing, all ye angels; whatever has any power, sing unto the praise of God. Let no tongue fall silent, and let every voice sound forth: forever and ever.

Behold him of whom sang the inspired bards in the ancient times, and whom the faithful pages of the prophets had guaranteed in past times the Promised one now suddenly apears. Let all creatures praise him: forever and ever.

Blessed Judge of the dead Blessed King of the living, The right hand of the Father enthroned in the highest places, The Just

Avenger coming thenceforth who purges by thy power the crimes of all: forever and ever.

Old men and young men, a choir of children, the throng of mothers and virgins, simple girls, Harmonious in voice, let them resound in pure song: forever and ever.

To thee, O Christ, with the Father and the Holy Spirit, be hymns, glory, perennial praise, giving of thanks, honor, virtue, victory, and eternal kingship: forever and ever.

O come, all ye faithful, joyful and triumphant, O come ye, O come ye to Bethlehem; Come and behold Him, Born the King of angels: ℟. O come, let us adore Him, O come, let us adore Him, O come, let us adore Him, Christ the Lord.

God of God, Light of Light, Lo! He abhors not the Virgin's womb; Very God, Begotten, not created: ℟. O come.

Sing, choirs of angels, Sing in exultation, Sing, all ye citizens of heav'n above: Glory to God in the highest: ℟. O come.

See how the shepherds, summoned to His cradle, leaving their flocks, draw nigh to gaze. We too will thither bend our joyful footsteps: ℟. O come.

Child, for us sinners, poor and in the manger, fair we embrace thee, with awe and love; Who would not love thee, loving us so dearly? ℟. O come.

Yea, Lord, we greet thee, born this happy morning; Jesus, to thee be glory giv'n; Word of the Father, Now in flesh appearing: ℟. O come.

Lent.

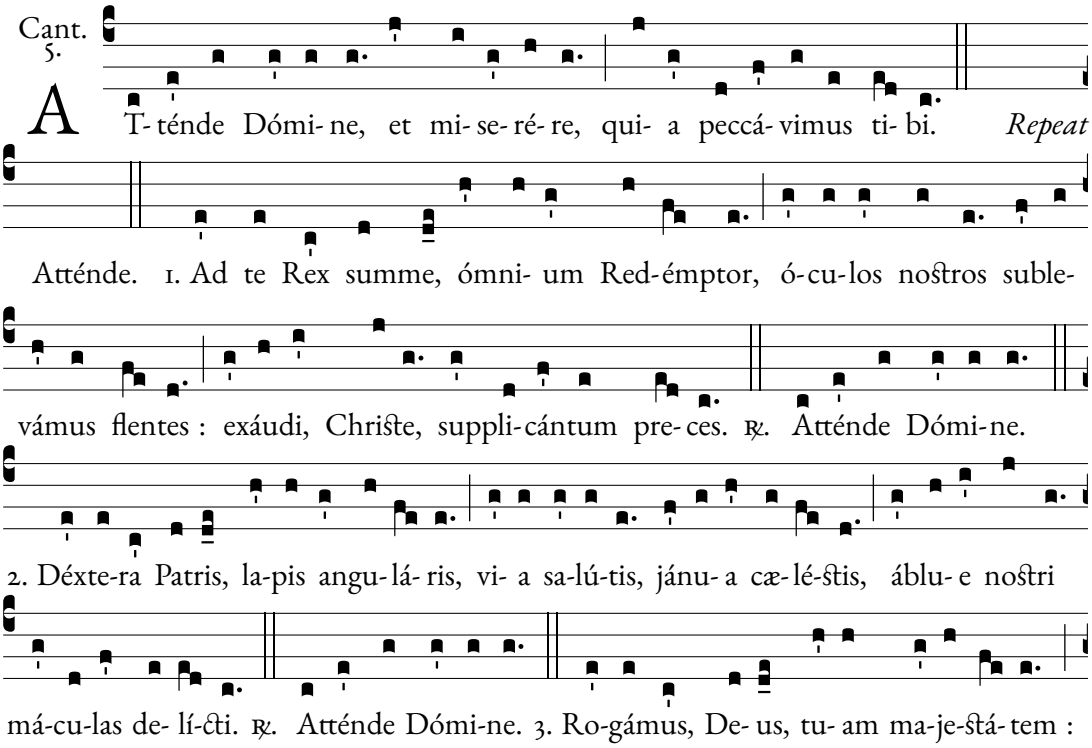

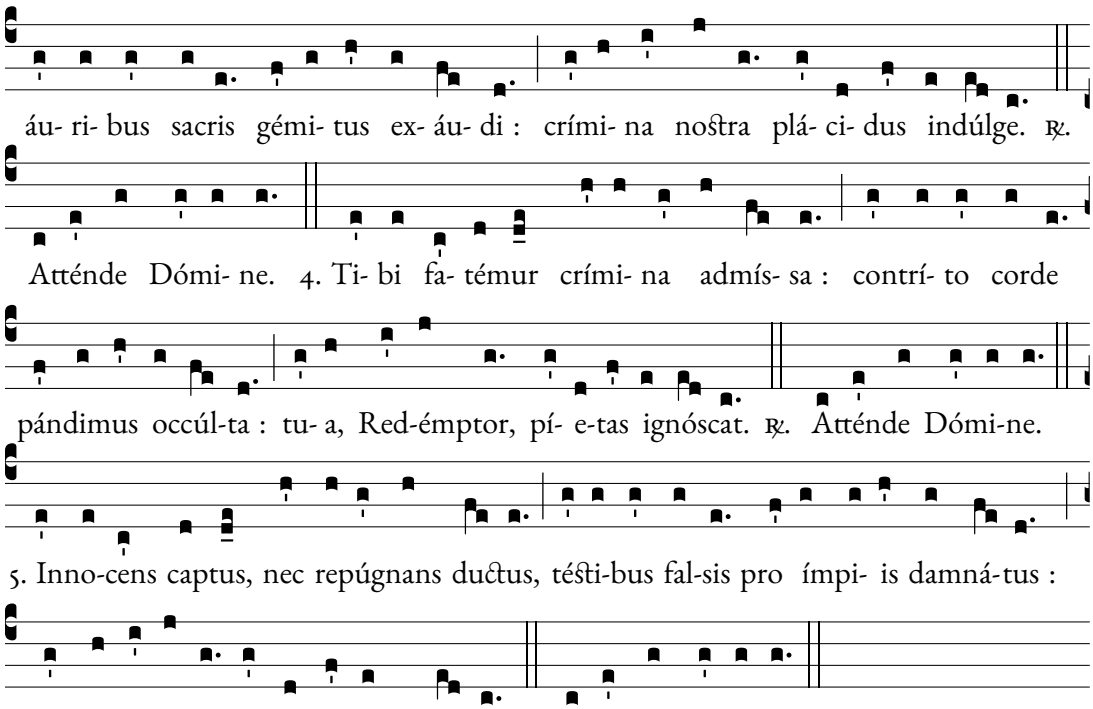

Look down, O Lord, and have mercy, for we have sinned against thee.

To thee, high King, Redeemer of all, weeping we lift our eyes; hear, Christ, the prayers of thy servants. ℟. Look down.

Right hand of the Father, cornerstone, path of salvation and gate of heaven, cleanse the stains of our sin. ℟. Look down.

O God, we pray thy majesty, lend thy holy ears to our sighs, mercifully forgive our offenses. ℟. Look down.

To thee we confess committed sin, with contrite heart we unveil hidden faults; may thy mercy, Redeemer, forgive. ℟. Look down.

Seized though innocent, led away unresisting, condemned by false witness in place of the guilty, Christ keep those whom thou hast redeemed.

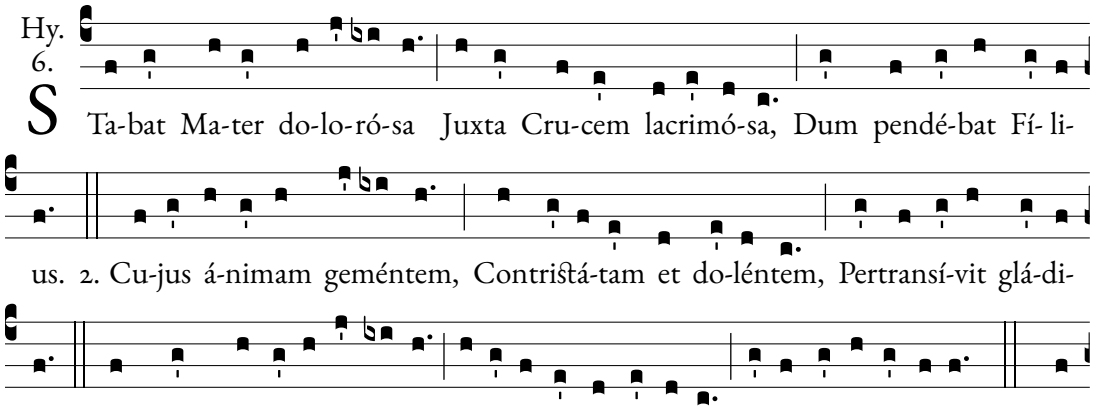

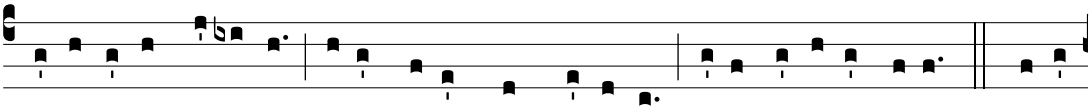

mæ-ré-bat et do- lé-bat, Pi- a Ma-ter, dum vi-dé-bat Na-ti pœnas íncly-ti. 5. Quis est

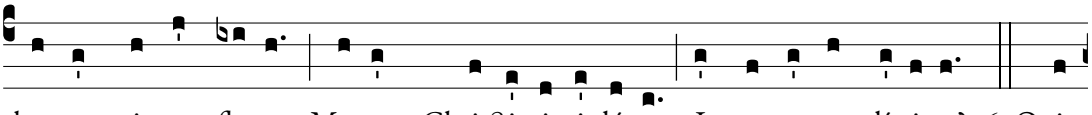

homo qui non fle-ret, Matrem Chri-sti si vi-dé-ret In tanto supplí-ci- o? 6. Quis

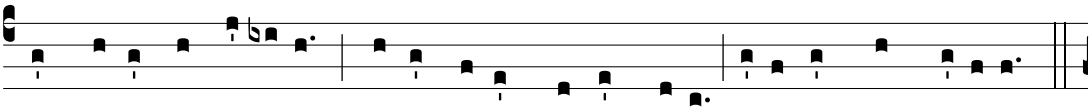

non posset contri-stá-ri, Chri-sti Matrem contemplá-ri Do-léntem cum Fí- li- o?

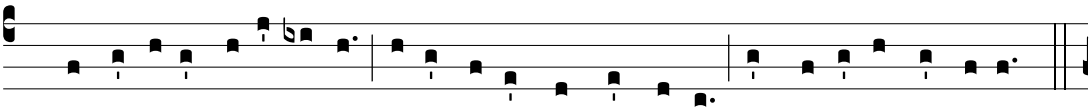

7. Pro peccá-tis su- æ gentis Vi-dit Je-sum in torméntis, Et fla-gél-lis súbdi-tum.

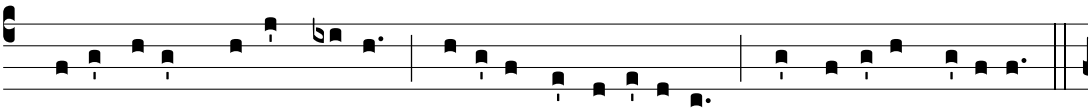

8. Vi-dit su- um dulcem na-tum Mo-ri- éndo de-so-lá-tum, Dum emí- sit spí-ri-tum.

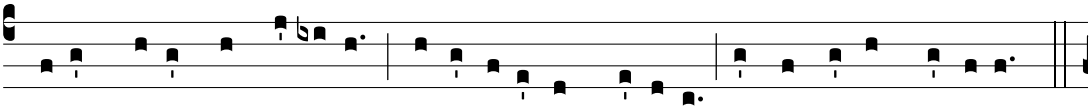

9. E-ia, Ma-ter, fons amó-ris, Me sentí-re vim do-ló-ris Fac, ut te-cum lú-ge- am.

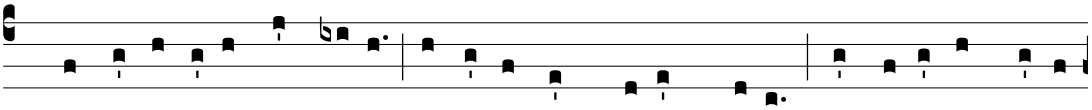

10. Fac, ut árde- at cor me- um In amándo Christum De- um, Ut si-bi complá-ce-

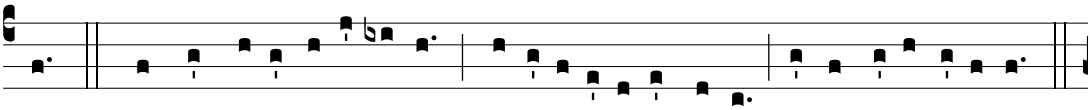

am. 11. Sancta Ma-ter, istud a-gas, Cru-ci-fí-xi fi-ge pla-gas Cordi me- o vá-li-de.

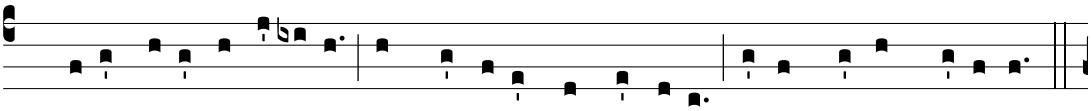

12. Tu- i Na-ti vulne- rá-ti, Tam digná-ti pro me pa-ti, Pœnas me-cum dí-vi-de.

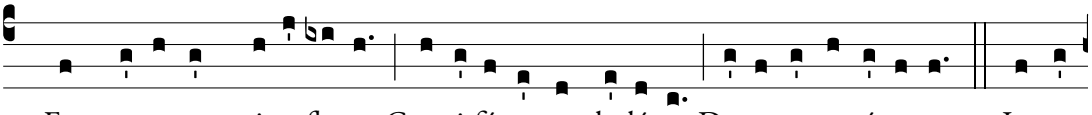

13. Fac me te-cum pi- e fle-re, Cru-ci-fí-xo condo-lé-re, Donec e-go ví-xe-ro. 14. Juxta

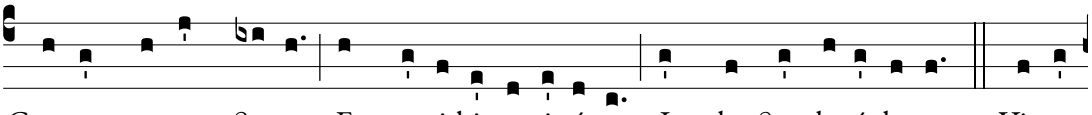

Cru-cem te-cum sta-re, Et me ti-bi so-ci- á-re In planctu de-sí-de-ro. 15. Virgo

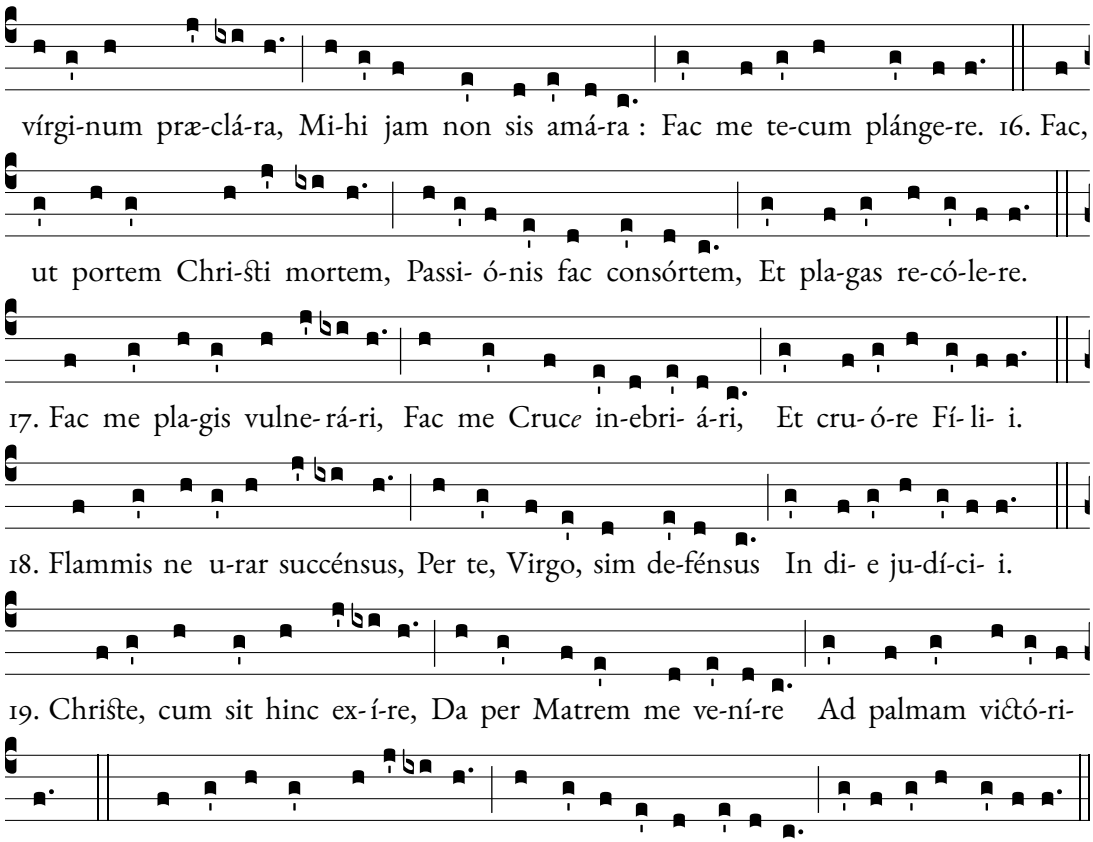

The grieving Mother stood weeping beside the cross where her Son was hanging.

Through her weeping soul, compassionate and grieving, a sword passed.

O how sad and afflicted was that blessed Mother of the Only-begotten!

Who mourned and grieved, the pious Mother, looking at the torment of her glorious Child.

Who is the man that would not weep if he saw the Mother of Christ in such torment?

Who would not be able to feel compassion on beholding Christ's Mother suffering with her Son?

For the sins of his people she saw Jesus in torment and subjected to the scourge.

She saw her sweet offspring dying, forsaken, while he gave up his spirit.

O Mother, fountain of love, make me feel the power of sorrow, that I may grieve with thee.

Grant that my heart may burn in the love of Christ my Lord, that I may greatly please him.

Holy Mother, grant that the wounds of the Crucified drive deep into my heart.

That of thy wounded Son, who so deigned to suffer for me, I may share the pain.

Let me, pious one, weep with thee, bemoan the Crucified, for as long as I live.

To stand beside the cross with thee, and to join thee in thy weeping, this I desire.

Chosen Virgin of virgins, be not bitter with me, let me weep with thee.

Grant that I may bear the death of Christ, share his Passion, and commemorate his wounds.

Let me be wounded with his wounds, let me be inebriated by the cross and thy Son's blood.

Lest I burn, set afire by flames, Virgin, may I be defended by thee, on the day of judgement.

Christ, when it is time to pass away, grant that through thy Mother I may come to the palm of victory.

When my body dies, grant that to my soul is given the glory of paradise. Amen.

Sunday of the Resurrection and in Paschal Time.

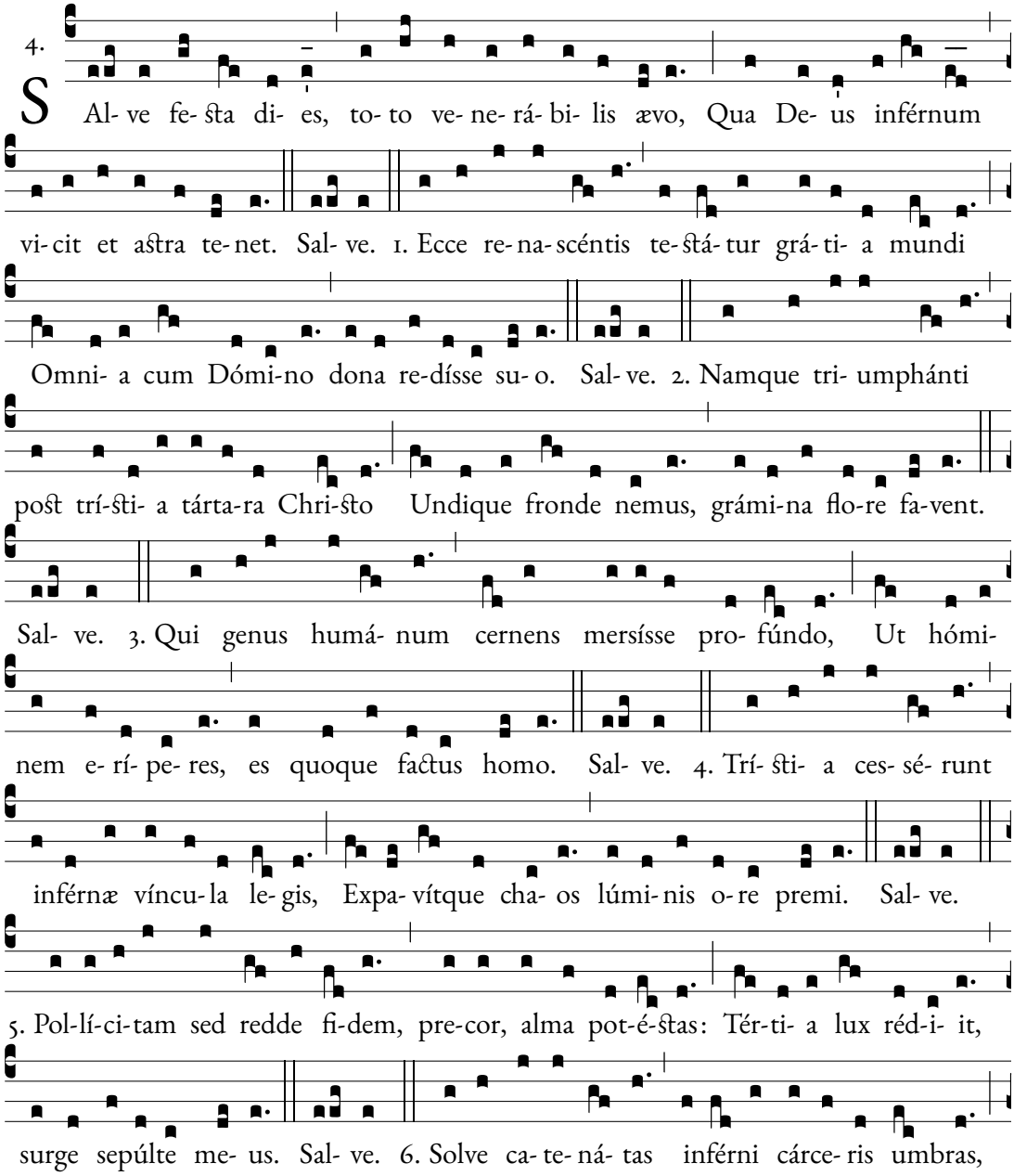

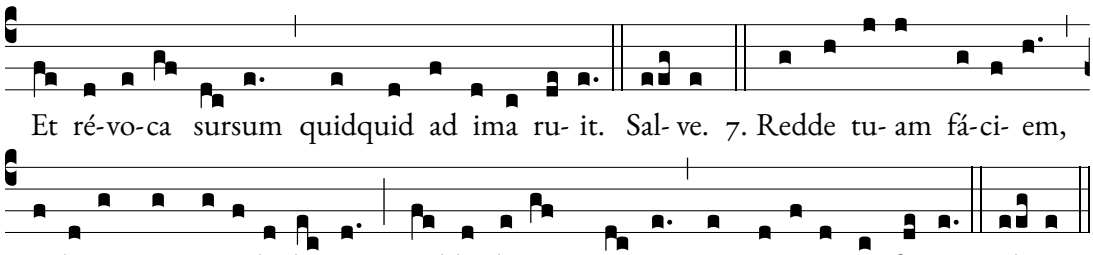

Hail, festal day, held in veneration throughout the ages; on which a God doth triumph over the tomb and doth take possession of the heavens.

Behold, the grace of the world reborn attests that all the gifts of the Lord have returned with him.

For, to celebrate the triumph over the darkness of death, the forests everywhere are covered with foliage, and the plants display their flowers.

Thou it was, who, seeing the sad wreck of the human race, didst deign to become man.

The dismal chains of the infernal regions are broken, and chaos quivers penetrated with light.

But, O Divine power, fulfil thy promise: a third sun hath risen at the dawn: come forth from the tomb.

Unfetter the spirits enchained in the prisons of hell, and bring on high all that sank into the abyss.

Show us thy countenance again, that the ages may again behold the light: give us back the day, that, at the moment of thy death was eclipsed.

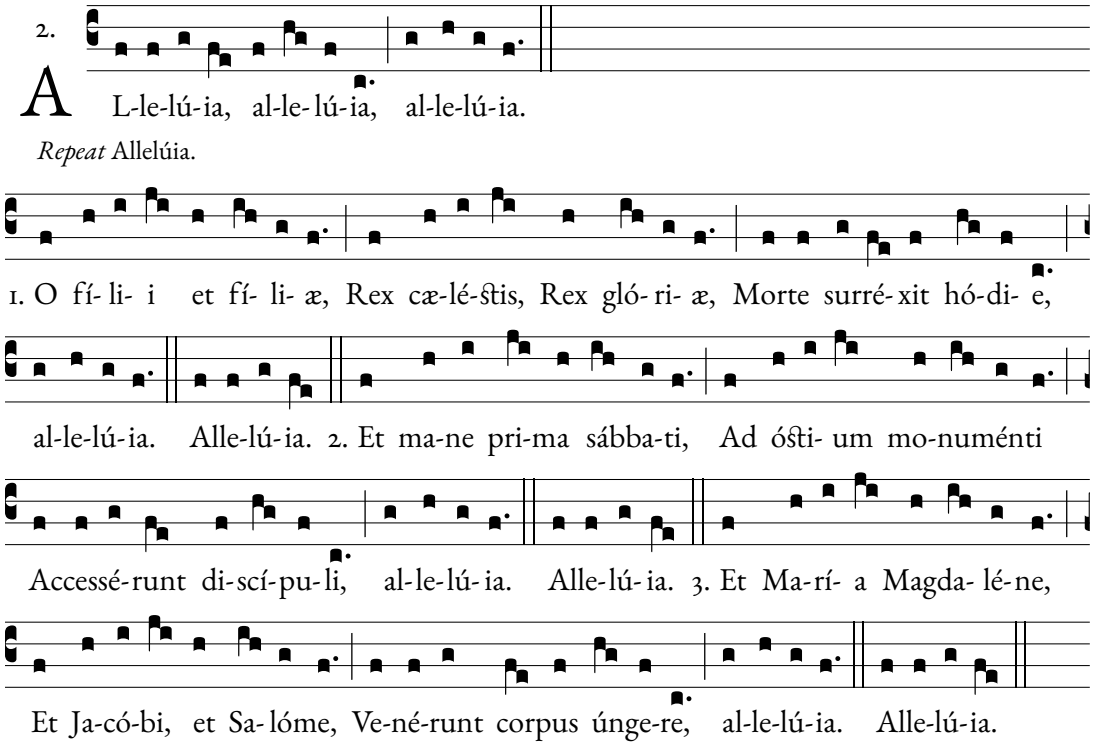

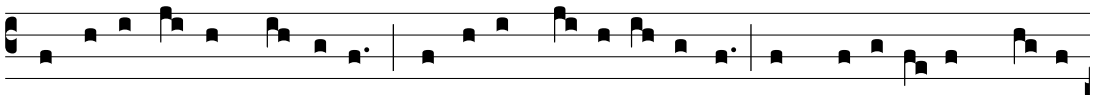

4. In albis se-dens Ánge-lus Præ-dí-xit mu- li- é- ri-bus: In Ga- li- lǽ*a* est Dómi-

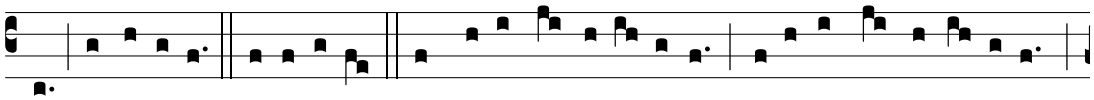

nus, al-le-lú-ia. Alle-lú-ia. 5. Et Jo- ánnes Apósto-lus Cucúrrit Pe-tro cí- ti- us,

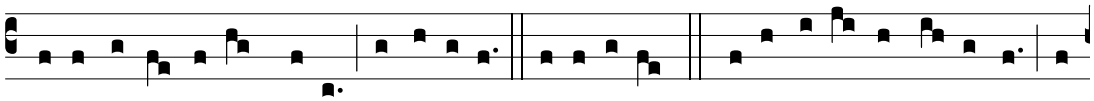

Monuménto ve-nit pri- us, al-le-lú-ia. Alle-lú-ia. 6. Discí-pu- lis adstánti-bus, In

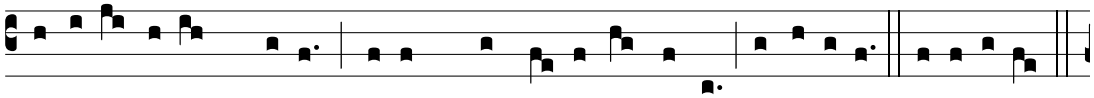

mé-di- o ste- tit Christus, Di-cens: Pax vo-bis ómni-bus, al-le-lú-ia. Alle-lú-ia.

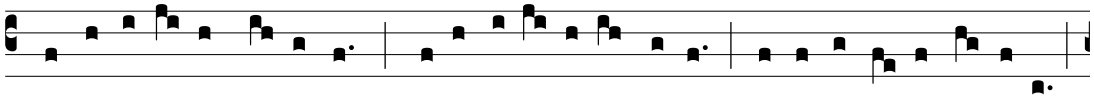

7. Ut intel-lé- xit Dí-dymus, Qui- a surré-xe- rat Je-sus, Remánsit fe- re dú-bi- us,

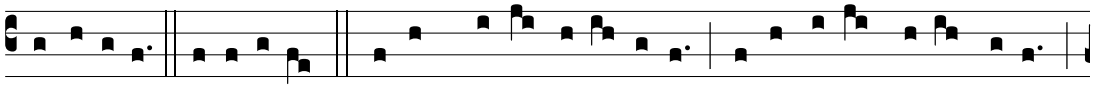

al-le-lú-ia. Alle-lú-ia. 8. Vi-de, Thoma, vi-de la-tus, Vi-de pe-des, vi-de manus,

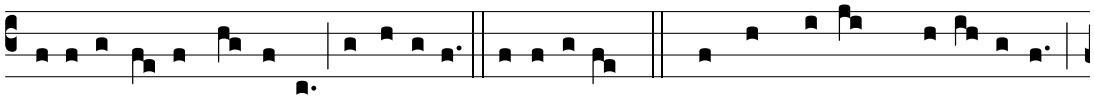

No-li es-se incré-du-lus, al-le-lú-ia. Alle-lú-ia. 9. Quando Thomas Chri-sti la-tus,

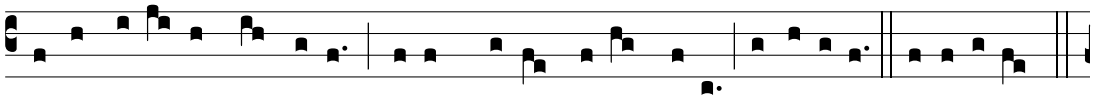

Pe-des vi-dit atque manus, Di-xit: Tu es De- us me- us, al-le-lú-ia. Alle-lú-ia.

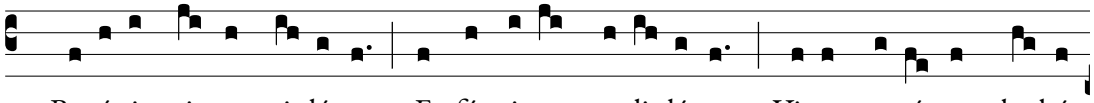

10. Be- á-ti qui non vi-dé-runt, Et fírmi- ter cre-di-dé-runt, Vi-tam æ-ternam ha-bé-

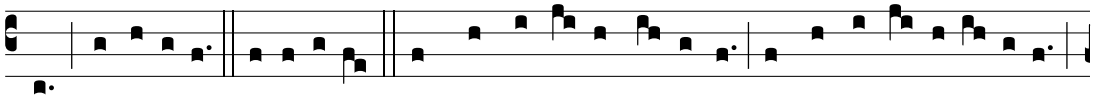

bunt, al-le-lú-ia. Alle-lú-ia. 11. In hoc fe-sto sanctís-simo Sit laus et ju-bi- lá- ti- o,

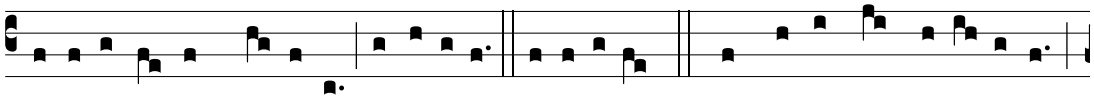

Benedi- cámus Dómino, al-le-lú-ia. Alle-lú-ia. 12. De quí-bus nos humíl-limas

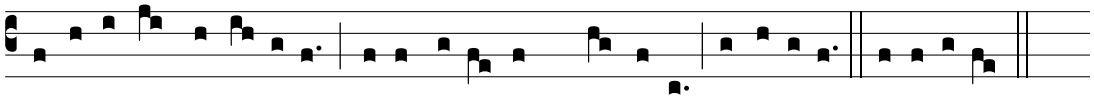

De-vó-tas atque dé-bi-tas De- o di- cámus Grá- ti- as, al-le-lú-ia. Alle-lú-ia.
Alleluia, Alleluia, Alleluia.

O sons and daughters, the celestial King, the glorious King, from death arose today. Alleluia.

Early on the first day of the week, the disciples approached the entrance of the tomb. Alleluia.

Mary Magdalene, and Mary of James, and Salome, came to anoint the body. Alleluia.

A white-robed Angel sitting there, foretold unto the women: The Lord is in Galilee. Alleluia.

The Apostle John quickly outran Peter, and came first to the tomb. Alleluia.

As the disciples stood together, in their midst stood Christ, and said: Peace be to all of you. Alleluia.

When word reached the Twin that Jesus had risen, he persisted in his doubt. Alleluia.

Behold, Thomas, see my side, see my feet, see my hands; be unbelieving no more. Alleluia.

When Thomas beheld Christ's side, his feet, his hands, he proclaimed: Thou art my God. Alleluia.

Blessed are they who have not seen, yet firmly believed; they shall have life eternal. Alleluia.

On this most holy feast, let there be praise and jubilation, and let us bless the Lord. Alleluia.

For these things, let us most humbly, devoutly and dutifully, render thanks to God. Alleluia.

In Honor of Saint Joseph.

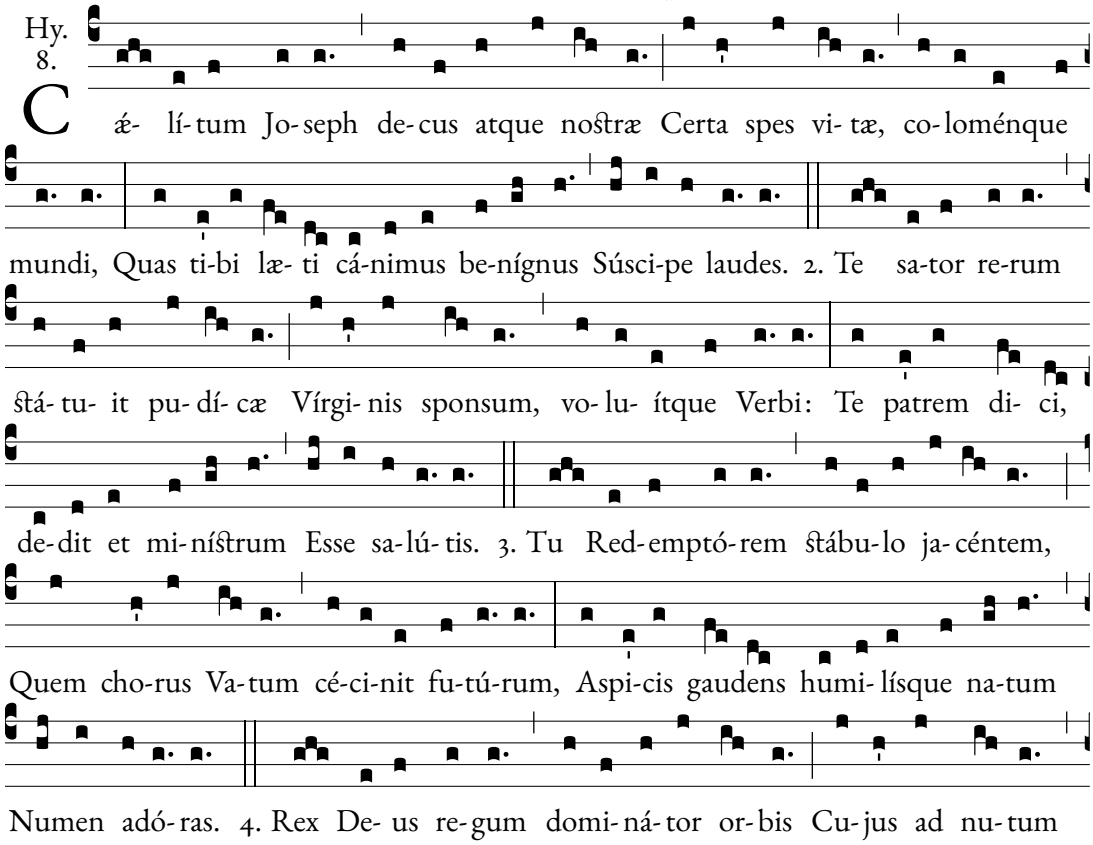

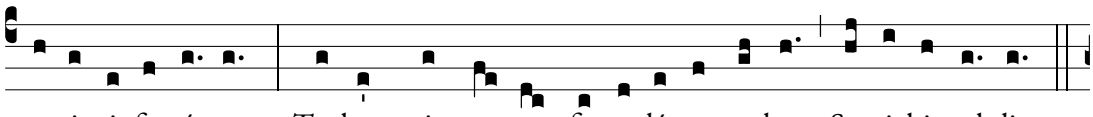

tremit infe- ró- rum: Turba, cui pro- nus famu- lá- tur æther, Se ti- bi subdit

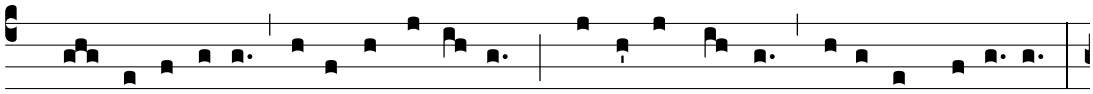

5. Laus sit excélsæ Trí- a- di per- énnis, Quæ ti- bi præ- bens súper- os honó- res,

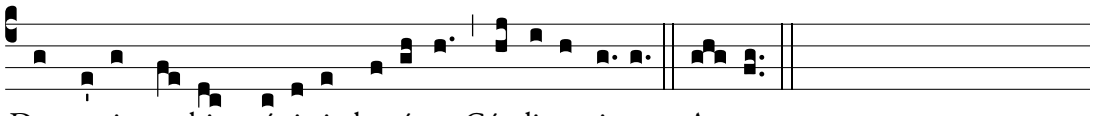

Det tu- is no- bis mé- ri- tis be- á- tæ Gáudi- a vi- tæ. A- men.

O Joseph, the honor of those in heaven, And our hope of life and the support of the world, Kindly receive the praises That we sing joyfully sing unto thee.

The Creator of the world appointed thee the spouse of the most pure Virgin, and he willed that thou be called the father of the Word; and he made thee a minister of salvation.

Rejoicing thou didst behold the Redeemer lying in the stable, him whose advent the choir of prophets had foretold; and thou didst humbly adore the newborn God.

God, the King of kings, and the ruler of the world, at whose nod the hosts of hell tremble, whom the heavens prostrate serve, makes himself subject to thee.

Never-ending praise be to the most high Trinity who hath bestowed upon thee heavenly honors, and may the same grant us, through thy merits, the joys of a blessed life. Amen.

In Honor of Saint Anthony.

Resp. 6.

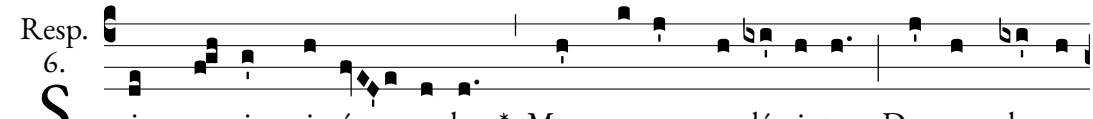

S i quæ- ris mi- rá- cu- la: * Mors, error, ca- lámi- tas, Dæmon, lepra

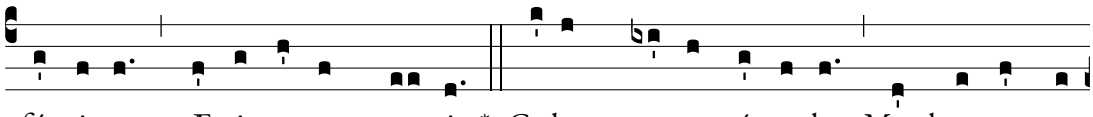

fúngi- unt, Ægri surgunt sa- ni. * Cedunt ma- re, víncu- la; Membra resque

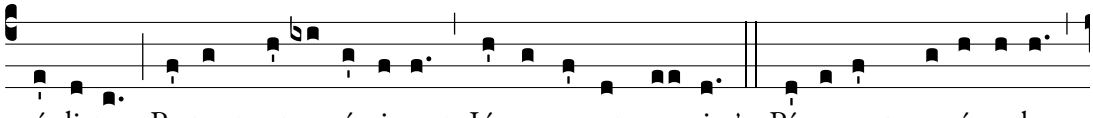

pérdi- tas, Pe- tunt, et accí- pi- unt Jú- ven- es et ca- ni ℣. Pér- e- unt per- í- cu- la,

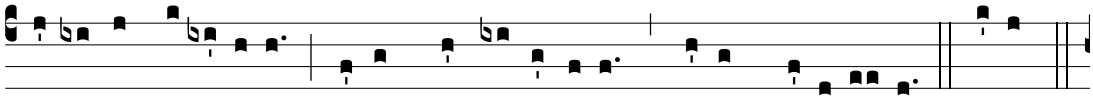

Ces- sat et ne- céssi- tas: Narrent hi qui sénti- unt, Di- cant Padu- á- ni. * Cedunt.

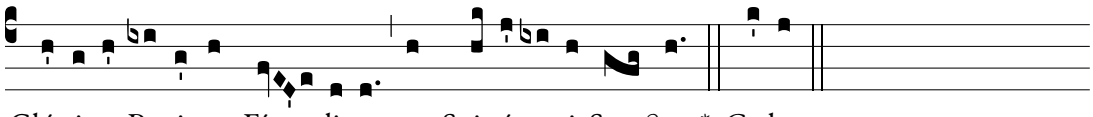

If thou dost ask for miracles, death, error, all calamities, the leprosy and demons fly, and health succeeds infirmities.

℟. The sea obeys, and fetters break, and lifeless limbs thou dost restore; whilst treasures lost are found again when young or old thine aid implore.

All dangers vanish at thy prayer, and direst need doth quickly flee, let those who know thy power proclaim, let Paduans say, these are of thee.

℟. The sea obeys, etc.

To Father, Son may glory be, and Holy Ghost eternally.

℟. The sea obeys.

℣. Ora pro nobis sancte Antóni.

℟. Ut digni efficiámur promissiónibus Christi.

Orémus.

Ecclésiam tuam, Deus, beáti Antónii Confessóris tui solémnitas votíva lætíficet: † ut spirituálibus semper muniátur auxíliis, * et gáudiis pérfrui mereátur ætérnis. Per Christum Dóminum nostrum.

℟. Amen.

℣. Pray for us, o holy Anthony.

℟. That we may be made worthy of the promises of Christ.

Let us pray. O God, make thy church to be glad at the solemn memorial of thy blessed confessor Anthony, causing her ever to be strong through thy ghostly succour, and fitting her to relish blessedness at thy right hand for evermore. Through Christ our Lord. Amen.

In Honor of Saint Roch.

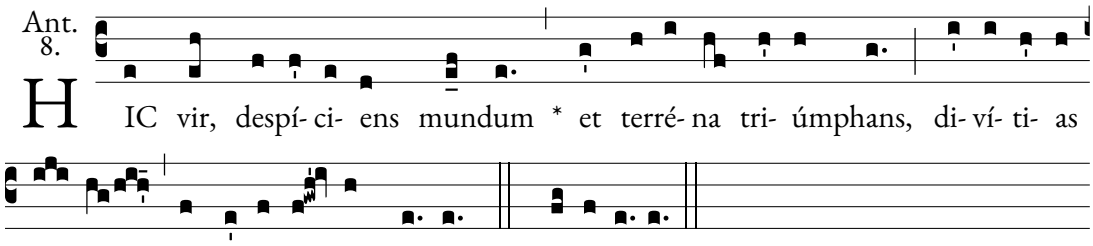

Lo, a servant of God who esteemed but little things earthly. And by word and work laid him up treasure in heaven. *P.T.* Alleluia.

℣. Ora pro nobis sancte Roche.

℟. Ut digni efficiámur promissiónibus Christi.

Orémus.

Populum tuum, quæsumus Dómine, † contínua pietáte custódi: et beáti

℣. Pray for us, o holy Roch.

℟. That we may be made worthy of the promises of Christ.

Let us pray. Protect thy people, we humbly beseech thee o Lord, with a continual gentleness and in virtue of the mer-

Rochi suffragántibus méritis, * ab omni fac ánimæ et córporis contagióne secúrum. Per Christum Dóminum nostrum.

℟. Amen.

its of blessed Roch, keep safe our bodies and souls from all contagion. Through Christ our Lord. Amen.

In Honor of Saint Pius X.

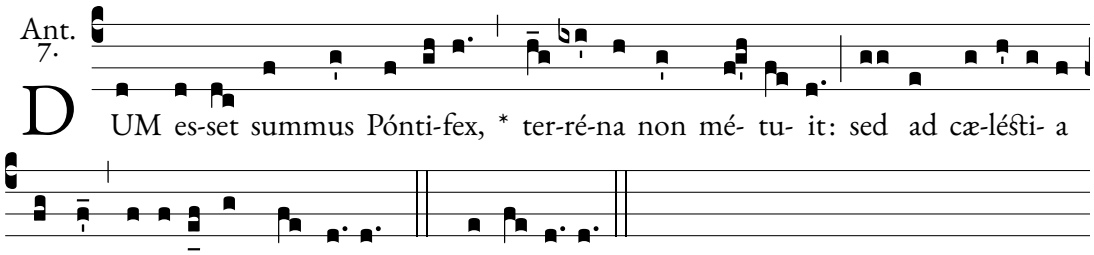

While he was supreme Pontiff, he feared not earthly powers, but gloriously went his way to the heavenly kingdom. *P.T.* Alleluia.

℣. Ora pro nobis sancte Pie.

℟. Ut digni efficiámur promissiónibus Christi.

Orémus.

DEUS, qui ad tuéndam cathólicam fidem, et univérsa in Christo instauránda sanctum Pium, Summum Pontíficem, cæléśti sapiéntia et apostólica fortitúdine replevíśti: † concéde propítius; ut ejus institúta et exémpla sectántes, * præmia consequámur ætérna. Per eumdem Christum Dóminum nostrum.

℟. Amen.

℣. Pray for us, o holy Pius.

℟. That we may be made worthy of the promises of Christ.

Let us pray. O God who, for the defense of the Catholic faith and the restoration of all things in Christ, filled holy Pius, Supreme Pontiff, with heavenly wisdom and apostolic fearlessness, mercifully grant that, by following his teachings and examples, we may receive thy eternal rewards. Through the same Christ our Lord. Amen.

In Honor of Saint Maria Goretti.

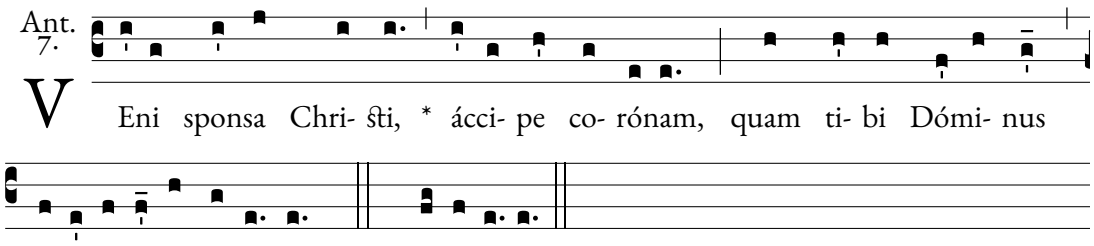

Come, Bride of Christ, and take the everlasting crown which the Lord hath prepared for thee.

℣. Ora pro nobis sancte María.

℣. Pray for us, o holy Maria.

℟. Ut digni efficiámur promissiónibus Christi.

Orémus.

DEUS, qui fámulæ tuæ Maríæ in ténera ætáte victóriam martýrii contulísti:† da nobis, quæsumus, ejus patrocínio in mandátis tuis constántiam, * qui dedísti certánti Vírgini corónam. Per Christum Dóminum nostrum.

℟. Amen.

℟. That we may be made worthy of the promises of Christ.

Let us pray. O God, who hast given to thy handmaid Maria the victory of martyrdom at a tender age: grant to us by her patronage, we beseech thee, who dist give the crown to the virgin in her struggle, constancy in thy commandments. Through Christ our Lord. Amen.