5. Ant.
4. A.*

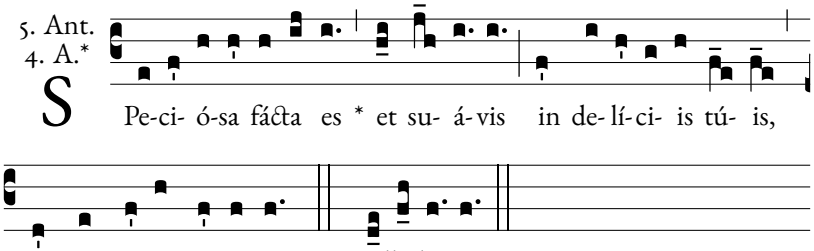
S
Pe-ci- ó-sa fácta es * et su- á-vis in de- lí-ci- is tú- is,
sáncta Dé- i Gé-ni-trix. *T. P.* Alle-lú- ia.