WEBSITE STORYBOARD

By **Joel Henry**

BUSINESS DESCRIPTION

D.E.W Store

Dynamic games at your forefront

D.E.W (Dynamic Entertainment Works) Store is a video game ecommerce site, allowing players to purchase and download games online. The mission statement of the company is: “Providing users a reliable site to buy games with the best deals” and the vision statement of the company is: “To become a strong figure within the gaming market by becoming the number one source for purchasing games”.

DESKTOP STORYBOARD

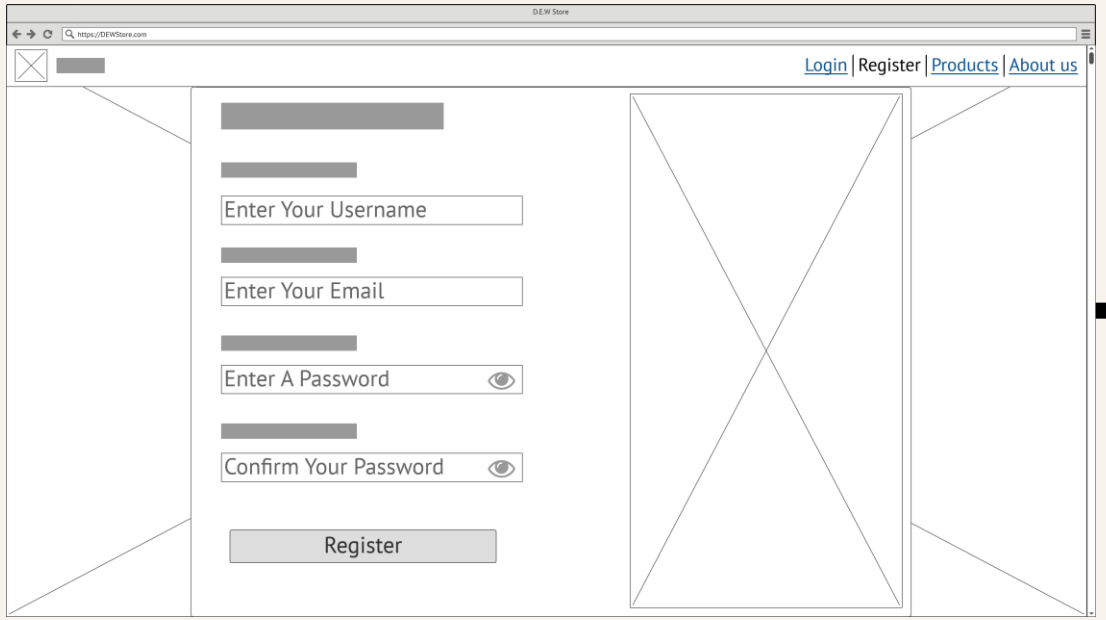
D.E.W Store
https://DEWStore.com
Login | Register | Products | About us
Enter Your Username
Enter Your Email
Enter A Password
Confirm Your Password
Register

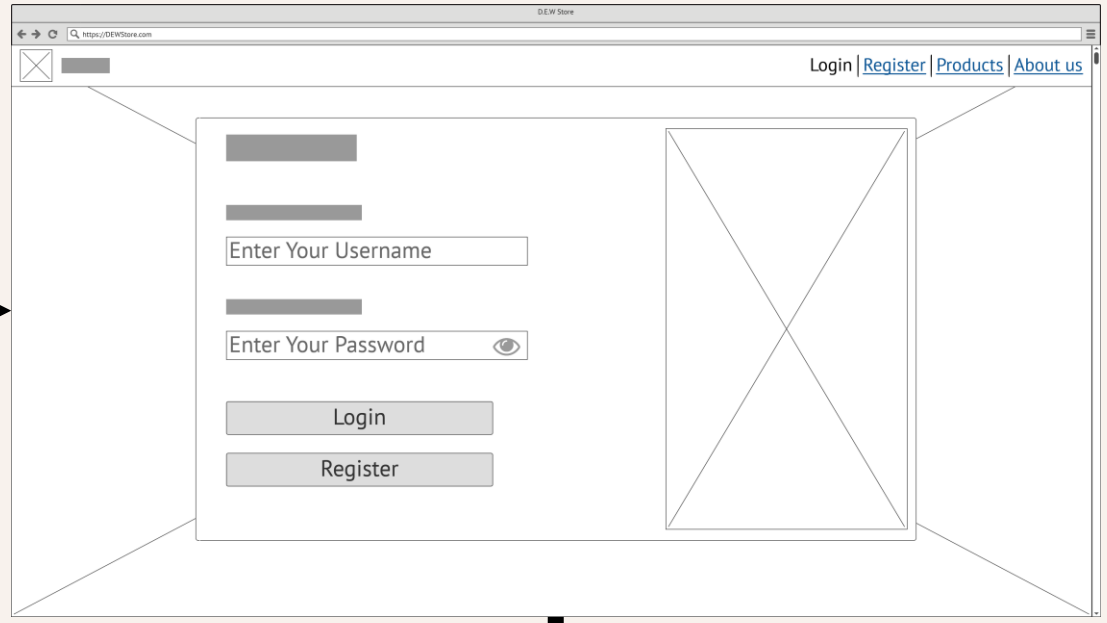
D.E.W Store
https://DEWStore.com
Login | Register | Products | About us
Enter Your Username
Enter Your Password
Login
Register

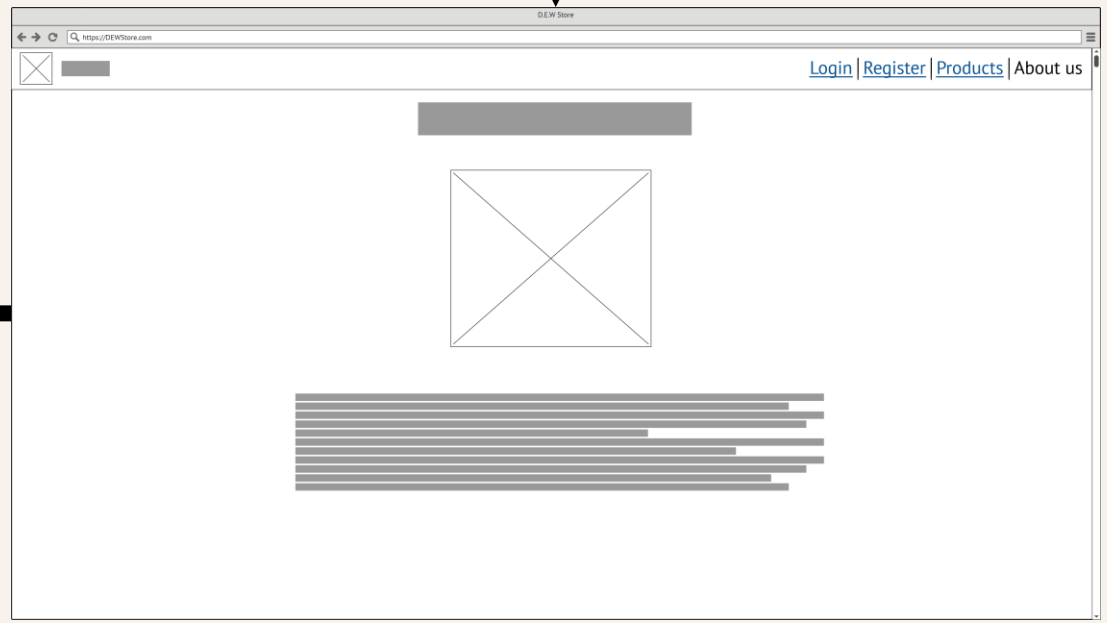
D.E.W Store
https://DEWStore.com
Login | Register | Products | About us

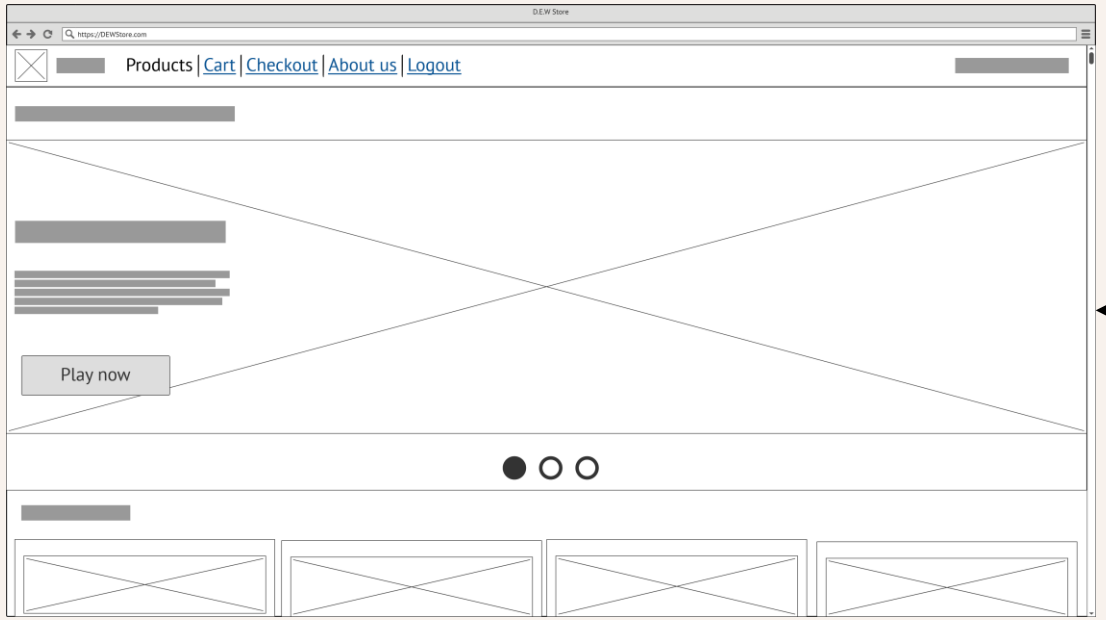
D.E.W Store
https://DEWStore.com
Products | Cart | Checkout | About us | Logout
Play now

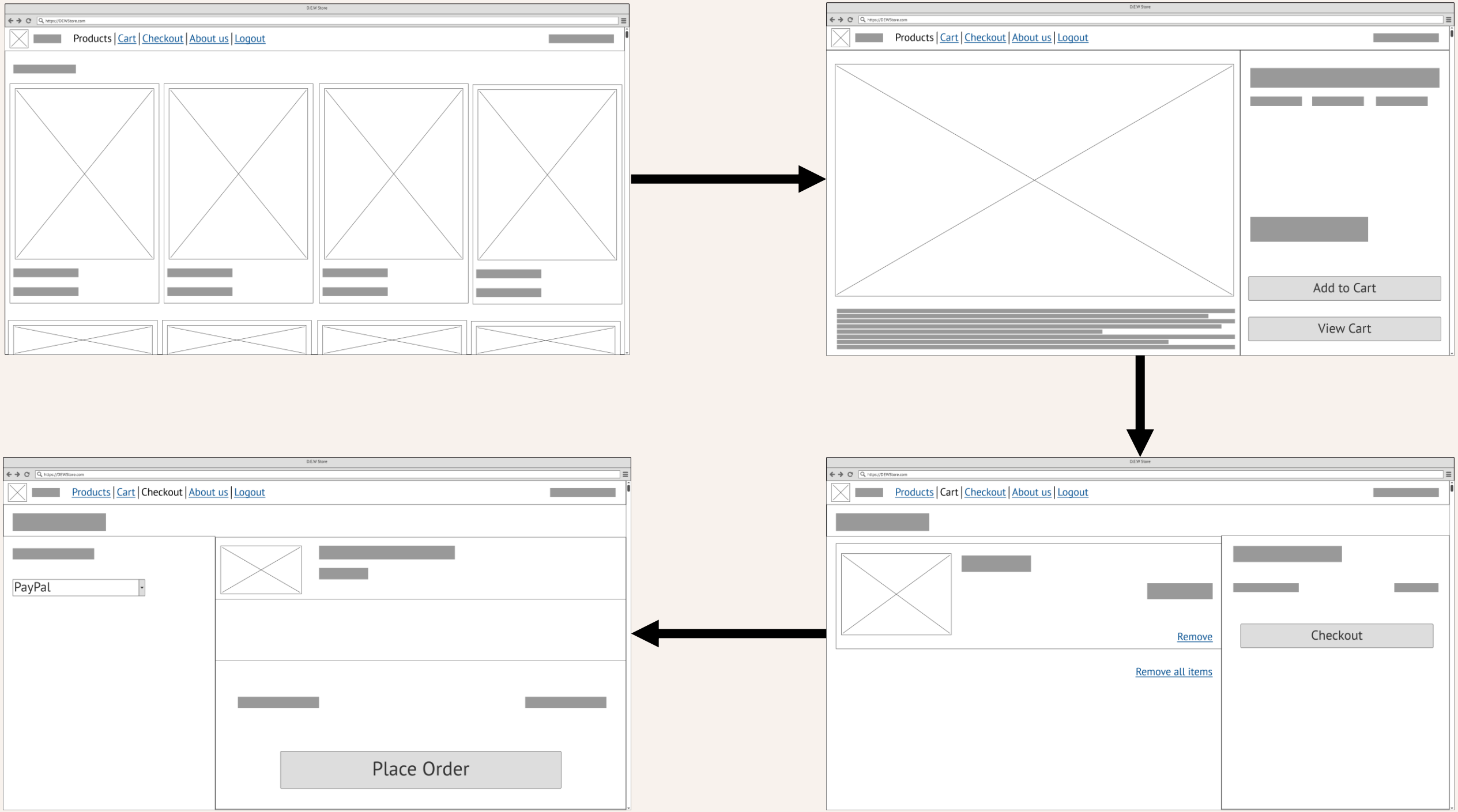
D.E.W Store
https://DEWStore.com
Products | Cart | Checkout | About us | Logout
Add to Cart
View Cart
Products | Cart | Checkout | About us | Logout
Remove
Remove all items
Checkout
Products | Cart | Checkout | About us | Logout
PayPal
Place Order

MOBILE STORYBOARD

Login | Register | Products | About us
Enter Your Username
Enter Your Email
Enter A Password
Confirm Your Password
Register
Login | Register | Products | About us
Enter Your Username
Enter Your Password
Login
Register
Login | Register | Products | About us

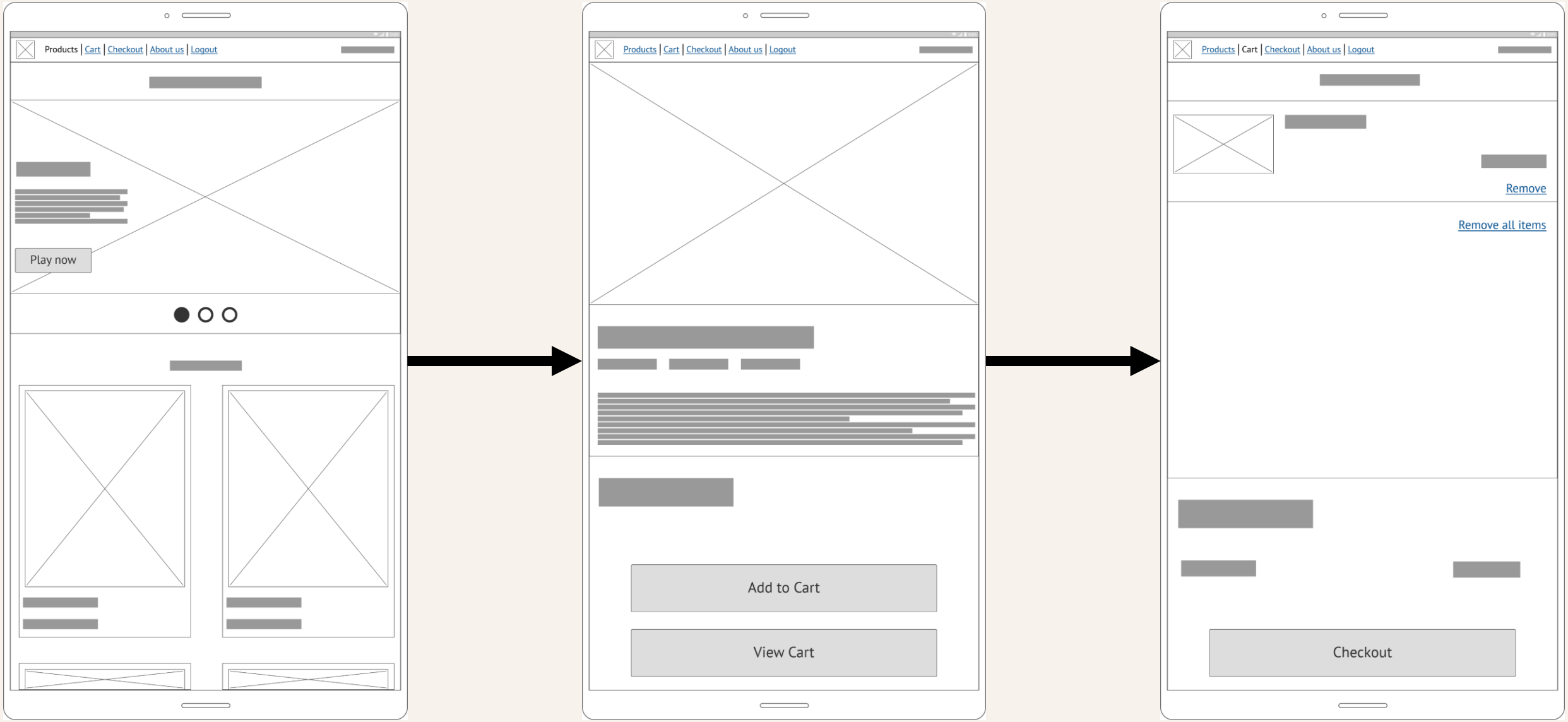
Products | Cart | Checkout | About us | Logout
Play now
Products | Cart | Checkout | About us | Logout
Add to Cart
View Cart
Products | Cart | Checkout | About us | Logout
Remove
Remove all items
Checkout

Products | Cart | Checkout | About us | Logout
PayPal
Place Order

COLOR PALETTE

0, 29, 82	0, 44, 102	0, 57, 122
1, 69, 141	2, 79, 161	4, 92, 180
4, 102, 200	4, 112, 220	5, 122, 240

0, 0, 0

255, 255, 255

COLOR PSYCHOLOGY

Using the resource of Envato (2021) to learn more about colour psychology, the following overall colours were selected for this website:

- Blue: This colour and its values act as the main colour of the website being used in the background, heading styles and buttons. Blue was chosen to provide serenity to the user while also expressing the website's reliability.

- Black: This colour is mainly utilised in the navigation bar, with the rest of the website having blue shades which is close to black. This helps to create a dark mode effect that will be easy on the users' eyes whilst expressing space and sophistication.

- White: This colour is only used in text to contrast the dark theme of the website. Thus, it's used to boost the website simplicity, style and sophistication.

FONTS

HEADING 1

Font: Neue Haas Grotesk 65 Medium, size: 36, Colour: white, font-weight: bold

HEADING 2

Font: Neue Haas Grotesk 65 Medium, size: 32, Colour: black or white, Font Weight: bold

HEADING

Font: Neue Haas Grotesk 55 Roman, size: 24 , Colour: black or white

Body

Font: Arial, size: 18, Colour: black or white, line height:

IMAGES & ICONS

COE33 Cover
Original Dimensions:
Width: 533px
Height: 800px

Lies of P Cover
Original Dimensions:
Width: 533px
Height: 800px

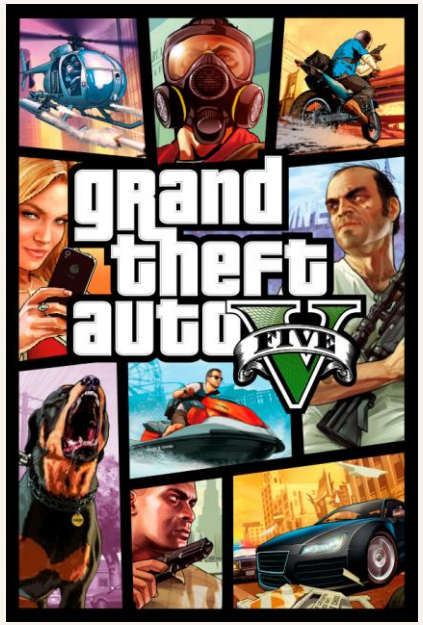

GTAV Cover
Original Dimensions:
Width: 600px
Height: 900px

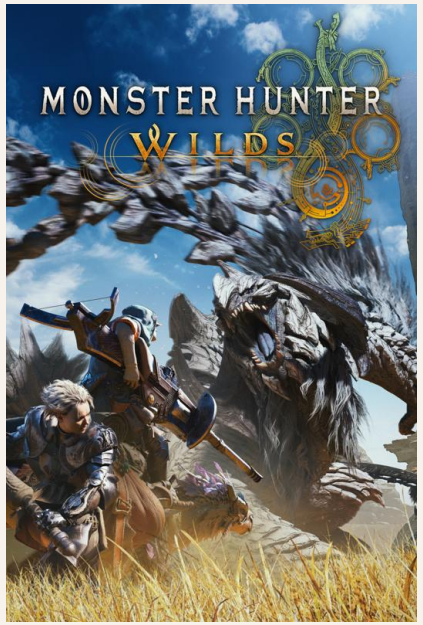

MHW Cover
Original Dimensions:
Width: 533px
Height: 800px

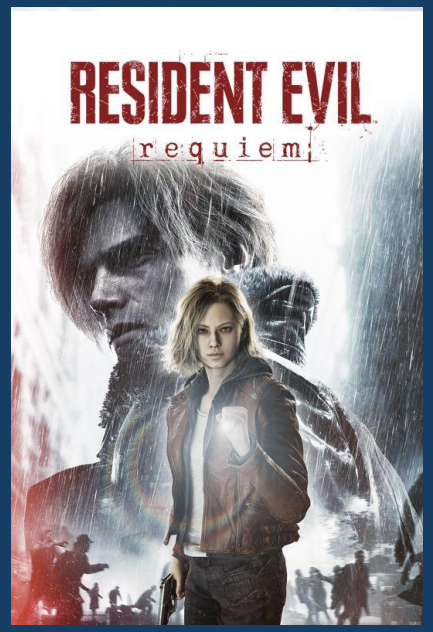

RE9 Cover
Original Dimensions:
Width: 533px
Height: 800px

CLAIR OBSCUR
EXPEDITION
33

COE33 Logo
Original Dimensions:
Width: 4321px
Height: 2495px

MONSTER HUNTER
WILDS

MHW Logo
Original Dimensions:
Width: 1957px
Height: 1287px

RESIDENT EVIL
requiem

RE9 Logo
Original Dimensions:
Width: 3789 px
Height: 1534 px

COE33 Full Image
Original Dimensions:
Width: 460px
Height: 215px

Lies of P Full Image
Original Dimensions:
Width: 460px
Height: 215px

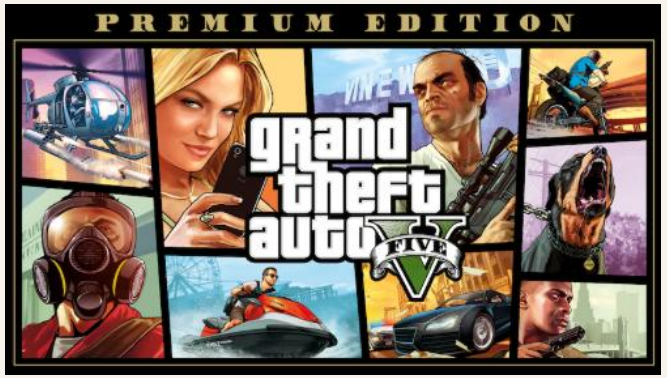

GTAV Full Image
Original Dimensions:
Width: 502px
Height: 284px

MHW Full Image
Original Dimensions:
Width: 460px
Height: 215px

RE9 Full Image
Original Dimensions:
Width: 460px
Height: 215px

COE33 Promo
Original Dimensions:
Width: 1080px
Height: 607px

Lies of P Full Image
Original Dimensions:
Width: 1200px
Height: 675px

Lies of P Full Image
Original Dimensions:
Width: 1200px
Height: 675px

DEW Logo
Original Dimensions:
Width: 512px
Height: 512px

GITHUB AND HOSTING LINK

Github

https://github.com/MacaroniJam/2300087_IA2_S1AY26

Hosting Link

https://dewstore.netlify.app/

REFERENCES

Capcom. (2023, December 5). *Monster Hunter Wilds (2025)*. SteamGridDB. https://www.steamgriddb.com/logo/99756

Capcom. (2025a, February 28). *Front Cover for Monster Hunter: Wilds (Xbox Series) (download release)*. Moby Games. https://www.mobygames.com/game/238122/monster-hunter-wilds/cover/group-412717/cover-985822/

Capcom. (2025b, February 28). *Front Cover for Monster Hunter: Wilds (Windows) (Steam release)*. Moby Games. https://www.mobygames.com/game/238122/monster-hunter-wilds/cover/group-412716/cover-985820/

Capcom. (2025c, February 28). *Monster Hunter: Wilds Other (Xbox.com)*. Moby Games. https://www.mobygames.com/game/238122/monster-hunter-wilds/promo/group-159860/image-1255818/

Capcom. (2025, October 2). *Front cover for Resident Evil: Requiem (Windows) (Steam Release (pre-release))*. Moby Games. https://www.mobygames.com/game/248639/resident-evil-requiem/cover/group-438979/cover-1020973/

Capcom. (2025, December 12). *Front cover for Resident Evil: Requiem (Xbox Series) (download release): 12 December 2025 version*. Moby Games. https://www.mobygames.com/game/248639/resident-evil-requiem/cover/group-433359/cover-1030141/

Capcom. (2026, March 1). *Resident Evil: Requiem screenshot (PlayStation.com*). Moby Games. https://www.mobygames.com/game/248639/resident-evil-requiem/promo/group-184672/image-1457271/

Capcom. (2026, March 5). *Resident Evil Requiem (2026)*. SteamGridDB. https://www.steamgriddb.com/logo/163375

Envato. (2021, March 18). *Color Psychology | Red, blue, yellow, green, pink, white, black, gray and gold* [Video]. YouTube. https://www.youtube.com/watch?v=8J0nbuunDXc

Freepik. (n.d.).*Raindrop*. Flaticon. https://www.flaticon.com/free-icon/raindrop_1057858?term=raindrop&page=1&position=7&origin=tag&related_id=1057858

Rockstar Games. (n.d.). *Grand Theft Auto V cover*. Reddit. https://steamcdn-a.akamaihd.net/steam/apps/271590/library_600x900_2x.jpg?t=1573771743

Rockstar Games. (2020, May 16). *Front Cover for Grand Theft Auto V: Premium Online Edition (Windows) (Epic Games Store release)*. Moby Game. https://www.mobygames.com/game/108916/grand-theft-auto-v-premium-online-edition/cover/group-258457/cover-658291/

Round8 Studio. (2023a, September 19). Front cover for Lies of P (Windows apps and Xbox One and Xbox Series) (download release). Moby Games. https://www.mobygames.com/game/208808/lies-of-p/cover/group-371356/cover-893054/

Round8 Studio. (2023b, September 19). *Front Cover for Lies of P (Macintosh and Windows) (Steam release)*. Moby Games. https://www.mobygames.com/game/208808/lies-of-p/cover/group-371397/cover-893146/

Sandfall Interactive. (2025a, April 24). Front cover for Clair Obscur: Expedition 33 (Windows Apps and Xbox Cloud Gaming and Xbox Series) (download/streaming release). Moby Games. https://www.mobygames.com/game/241065/clair-obscur-expedition-33/cover/group-417264/cover-995352/

Sandfall Interactive. (2025b, April 24). *Front Cover for Clair Obscur: Expedition 33 (Windows) (Steam release)*. Moby Games. https://www.mobygames.com/game/241065/clair-obscur-expedition-33/cover/group-417263/cover-995351/

Sandfall Interactive. (2025, April 28). *Clair Obscur: Expedition 33 Front Cover*. Imgur. https://imgur.com/a/QHxMyAM

Sandfall Interactive. (2025, January 25). *Clair Obscur: Expedition 33 (2025)*. SteamGridDB. https://www.steamgriddb.com/logo/131635