DIGITAL LITERACY

PROJECT REPORT

NAME : MADHAV SONI

25BCE11351

BTECH CSE (CORE)

COURSE CODE : CSE0001

YEAR : 2025

TASKS

1. CREATE A DIGITAL LITERACY AWARENESS INFOGRAPHIC
2. BUILD YOUR STUDENT DIGITAL PORTFOLIO
3. EXPLORE CODING & COLLABORATION PLATFORMS
4. DRAFT A PROFESSIONAL EMAIL & ETIQUETTE GUIDE
5. CYBERCRIME AWARENESS CASE STUDY & PREVENTION GUIDE

INTRODUCTION

This Digital Literacy project examines how students interact with digital technologies in their academic and everyday lives, with a focus on using them safely, responsibly, and effectively. It is built around practical scenarios such as attending online classes, communicating through professional emails, using coding platforms, and making digital payments. Through these activities, the project develops essential skills like identifying online threats, safeguarding personal information, and maintaining proper online etiquette.

The project includes creating infographs ,creating an awareness quiz, completing a beginner-level coding challenge, drafting formal emails, and analysing cyber issues such as cyberbullying. It also highlights the importance of knowing official reporting channels like the National Cyber Crime Portal and helpline 1930. Overall, this project demonstrates that digital literacy is not just a technical skill, but a necessary life skill for academic growth and safe participation in today's digital world.

TASK1 PROJECT REPORT

I created my infographic using Canva, a good online design tool that provides ready-made templates, icons, and color schemes. I chose a simple infographic template and customized it by adding headings, icons, and colors that match the theme of digital literacy. Canva helped me organize my ideas neatly and make the design visually appealing

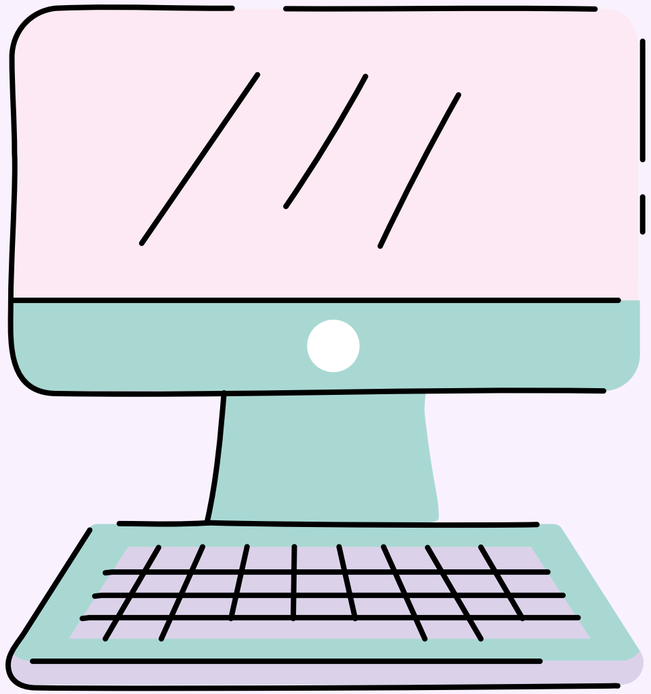

My design shows the concept of digital literacy in three main parts: what digital litteracy is, useful digital tools for students, and safe internet practices. In the first section, I explained key skills like finding information, communication, and content creation, The second section highlights tools such as cloud storage, note-taking apps, and research platforms, The third section focuses on online safety, including strong passwords, privacy settings, and avoiding phishing.

One thing I found interesting was how small design choices like colors and icons can make information easier to understand. However, I found it a bit difficult to keep the design simple while including all important points, as tooo much information can make the infographic look crowded.

TASK 2 PROJECT REPORT

I chose GitHub, LinkedIn, and Stack Overflow as the main platforms to support my learning and career growth over the next four years. Each of these platforms serves a different purpose and hellps in building important skills for future.

GitHub is a platform used to store and manage code, collaborate on projects, and track progress. I plan to use GitHub to upload my projects, practice coding regularly, and build a strong portfollio that I will showcase to recruiters. I would also explore open-source projects to improv my practical knowledge.

LinkedIn is a professional networking platform where people connect, share achievements, and explore job opportunities. I will use LinkedIn to create a professional profile, connect with industry experts, share my work, and stay updated with trends in my field. It will also help me build a strong professional network.

TASK 3 PROJECT REPORT

For this task, I worked on both coding practice and Google Workspace collaboration. In Part A, I created anaccount on HackerRank and completed a beginner-level problem, which helped me understand basic programming logic and problem-solving techniques. It gave me practical exposure to writing and testing code in an online environment.

In Part B, I created a Google Form as a Digital Literacy Awareness Quiz for my classmates. The form included five questions with a mix of multiple-choice and short-answer types. I also viewed responses through the linked Google Sheet, which helped me understand how data can be collected and analyzed efficiently.

These tools will be very useful for my academic growth. HackerRank will help me improve my coding skills regularly and prepare for technical assessments. Google Forms and Sheets will help in conducting surveys, organizing data, and working on collaborative academic tasks. Overall, this task helped me develop both technical and practical digital skills that are important for my studies

TASK -4-PROJECT REPORT

A situation where poor digital communication caused a serious problem can be seen in a group project at college. The team leader created a messaging group to coordinate tasks and deadlines. However, when the submission date was changed, the leader posted a short and unclear message without highlighting the new deadline or confirming that everyone had seen it. Some members misunderstood the message, while others missed it completely due to multiple unread notifications.

As a result, a few team members continued working according to the old deadline, while others rushed to complete their parts at the last minute. This lack of coordination led to incomplete work, confusion during final submission, and ultimately a lower grade for the entire group. It also created frustration among team members and affected temwork.

THIS SITUATION COULD HAVE BEEN HANDLED BETTER WITH CLEAR AND EFFECTIVE COMMUNICATION. THE TEAM LEADER SHOULD HAVE WRITTEN A DETAILED MESSAGE STATING THE EXACT NEW DEADLINE AND IMPORTANT INSTRUCTIONS. THEY COULD HAVE USED CLEAR FORMATTING, SUCH AS BULLET POINTS, AND TAGGED ALL MEMBERS TO ENSURE VISIBILITY. ADDITIONALLY, ASKING FOR CONFIRMATION FROM EACH MEMBER AND SENDING REMINDERS WOULD HAVE HELPED AVOID CONFUSION. USING A SHARED DOCUMENT OR CALENDAR TO TRACK DEADLINES COULD ALSO IMPROVE COORDINATION AND PREVENT SUCH PROBLEMS IN THE FUTURE.

TASK 5 PROJECT REPORT

While researching this topic, I was most surprised by how simple yet effective many cybercrime techniques are, especially UPI and online payment frauds. I had always assumed that cybercrimes required advanced technical skills, but I learned that many scams rely more on psychological manipulation than technology. Fraudsters often create a sense of urgency or trust to trick people into sharing sensitive information or aproving transactions. It was also surprising to see how frequently such incidents occur, even among educated individuals, due to small mistakes or lack of awareness.

Another thing that stood out to me was how easily personal data can be misused if proper precautions are not taken. Even a small action like clicking on an unknown link or scanning an unfamiliar QR code can lead to serious consequences, including financial loss and identity theft.

As a result of this research, one habit I will personally change is being more cautious while handling digital payments and online interactions. I will always verify the source before responding to any request and double-check payment details before approving transactions. I will also make it a rule to never share my OTP or UPI PIN with anyone, no matter the situation. This awarenes will help me stay safer online and make better decisions in the future.

CONCLUSION

THIS PROJECT HELPED ME UNDERSTAND THE REAL IMPORTANCE OF DIGITAL LITERACY IN BOTH ACADEMIC AND EVERYDAY LIFE. I LEARNED HOW TO USE DIGITAL TOOLS EFFECTIVELY, CREATE PROFESSIONAL EMAILS, AND BUILD A STRONG ONLINE PRESENCE THROUGH PLATFORMS LIKE GITHUB AND LINKEDIN. IT ALSO INCREASED MY AWARENESS OF CYBER SAFETY, INCLUDING IDENTIFYING ONLINE THREATS AND FOLLOWING SECURE PRACTICES, ESPECIALLY IN DIGITAL PAYMENTS. ACTIVITIES LIKE DESIGNING AN INFOGRAPHIC AND CREATING A QUIZ IMPROVED MY CREATIVITY AND PRACTICAL UNDERSTANDING. OVERALL, THIS PROJECT HAS MADE ME MORE CONFIDENT, RESPONSIBLE, AND AWARE AS A DIGITAL USER, AND BETTER PREPARED FOR FUTURE ACADEMIC AND PROFESSIONAL OPPORTUNITIES IN A TECHNOLOGY-DRIVEN WORLD.

REFERENCES

TOOLS AND PLATFORMS USED:

1) CANVA (FOR CREATING INFOGRAPHIC)
2) GOOGLE FORMS AND GOOGLE SHEETS (FOR QUIZ AND RESPONSE ANALYSIS)
3) HACKERRANK (FOR CODING PRACTICE)
4) GITHUB (FOR PROFILE AND PROJECT REPOSITORY)
5) LINKEDIN (FOR PROFESSIONAL PROFILE)

SOURCES AND REFERENCES:

1) NATIONAL CYBER CRIME PORTAL – HTTPS://CYBERCRIME.GOV.IN
2) CYBER CRIME HELPLINE – 1930
3)OFFICIAL HELP PAGES OF GOOGLE, CANVA, AND HACKERRANK
4)GENERAL ONLINE RESOURCES FOR DIGITAL SAFETY AND EMAIL ETIQUETTE

BY : MADHAV SONI