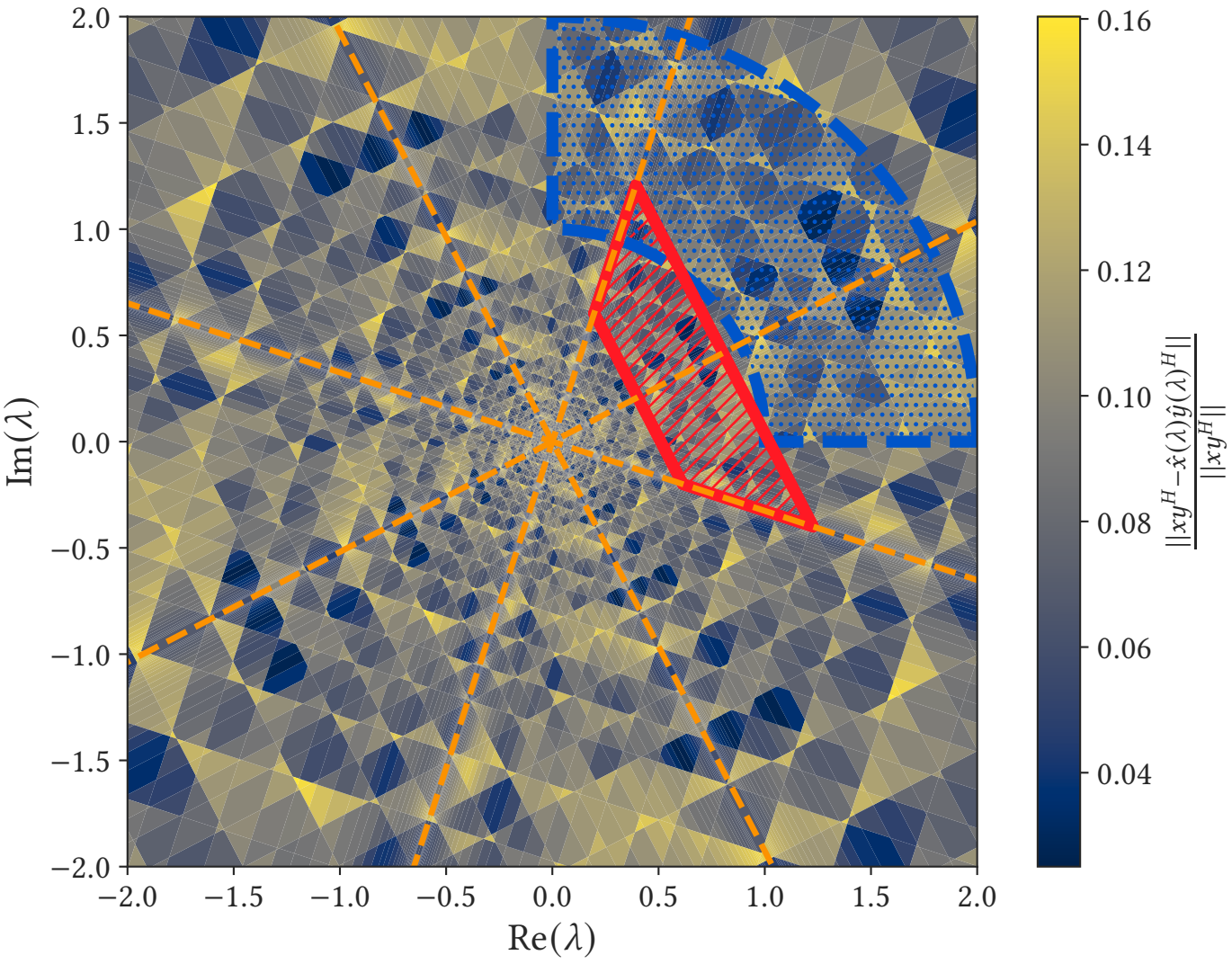
2.0
1.5
1.0
0.5
0.0
−0.5
−1.0
−1.5
−2.0
Im(λ)
−2.0
−1.5
−1.0
−0.5
0.0
0.5
1.0
1.5
2.0
Re(λ)
0.16
0.14
0.12
0.10
0.08
0.06
0.04
$\frac{\|xy^H - \hat{x}(\lambda)\hat{y}(\lambda)^H\|}{\|xy^H\|}$