Political affiliation classification from French legislative campaign manifestos (1973–1993)

Maël Trémouille
ENSAE Paris
mael.tremouille@ensae.fr
Code: https://github.com/MaelTremouille/political-text-classification

Abstract

In this project, we try to predict the political affiliation of candidates from their *professions de foi* (campaign manifestos) in French legislative elections between 1973 and 1993. We use 4,519 documents from the Archelec corpus, extract party labels with regex, and classify them into four political families. A first run with TF-IDF + logistic regression gets 84% test accuracy and a fine-tuned CamemBERT reaches 71%, but a close look at the top TF-IDF features shows that the model is relying a lot on stopwords, election dates, place names and politicians' surnames rather than on political vocabulary. We run a second cleaning pass that masks these categories and re-evaluate with 5-fold cross-validation and a temporal split. Test accuracy stays at 84% on the i.i.d. split but drops to 72% when we train on 1973–1981 and test on 1988–1993, which indicates that a non-negligible part of the signal is regional or cohort-specific rather than ideological. We also try a data-efficient alternative to full fine-tuning: a linear probe on top of frozen sentence-CamemBERT embeddings. It only reaches 67% test accuracy, below TF-IDF, which suggests that on this corpus the lexical signal is hard to beat with contextual embeddings. Finally, we visualise inter-party distances using sentence-transformer embeddings with both t-SNE and UMAP, and we quantify cluster separation with the silhouette coefficient. The result confirms what the classifier already suggested: political families overlap heavily in the embedding space, except for Extrême gauche which sits in a relatively tight cluster.

1 Introduction

In France, *professions de foi* are official campaign statements distributed to all registered voters before legislative elections. Because they follow a relatively standard format across parties and years, they form an interesting corpus for studying political discourse.

We ask the following question: **can we predict a candidate's political affiliation from the text alone, without any explicit party mention?** If so, what features distinguish each political family? And how do parties relate to one another in a semantic embedding space?

We use the Archelec corpus [Archelec], which contains digitized and OCR'd *professions de foi* from French legislative elections held in 1973, 1978, 1981, 1988, and 1993. The OCR'd text files were obtained directly from the course repository[1], so we did not have to perform any OCR processing. This twenty-year period covers significant changes in the French political landscape, from left-wing coalitions in the 1970s to alternations of power in the 1980s and 1990s.

Our approach is as follows. First, we build a labeled dataset by extracting party mentions from the text using regular expressions, then removing these mentions to prevent data leakage (Section 3). Second,

[1] https://gitlab.teklia.com/ckermorvant/arkindex_archelec

we compare a TF-IDF logistic regression baseline with a fine-tuned CamemBERT model [Martin et al., 2020] (Section 4). The initial TF-IDF baseline reaches 84% test accuracy, but when we inspect its top features we find that the model is partly classifying on stopwords, election dates, place names, and politicians' surnames, not on political discourse. We therefore add a second preprocessing pipeline that masks these categories, re-evaluate under cross-validation and temporal splits, and introduce a third data-efficient model (a linear probe on frozen sentence-CamemBERT embeddings) to test whether contextual representations can recover the signal we have just stripped from the TF-IDF inputs. Third, we analyse inter-party distances through sentence-transformer embeddings with t-SNE and UMAP, and add quantitative clustering metrics (Section 5). Implementation details are provided in Appendix A.

2 Related work

Text-based political analysis. Using text to analyse political positions has been explored in several directions. Grimmer and Stewart [2013] give a general overview of automatic content analysis methods for political texts, and insist on the need to validate any text-based measure against ground truth. Laver et al. [2003] proposed Wordscores, a method that scores words from reference texts with known political positions and then uses those scores to place new texts on a left–right scale; they tested it on British and Irish party manifestos. Slapin and Proksch [2008] followed up with Wordfish, which scales parties on a single ideological dimension from word frequencies alone, without reference texts. On the empirical-political-science side, the Manifesto Project [Volkens et al., 2013] built a large hand-coded database of party platforms across many countries, which is still widely used. Closer to our setup, Peterson and Spirling [2018] use the classification accuracy of a party-vs-party classifier on Westminster speeches as a direct measure of how polarised the two sides are, which we find useful as a reading of our own Gauche–Droite confusion rate. More recently, Rheault and Cochrane [2020] trained word embeddings with party metadata on parliamentary debates from Britain, Canada and the US and showed that it captures ideological differences.

What we do is somewhat related to Laver et al. and Slapin–Proksch, but instead of placing parties on a continuous scale we classify documents into four discrete families. We also work with French texts rather than English ones and we compare a TF-IDF baseline with a fine-tuned transformer and a frozen-encoder variant, which none of the above papers do.

NLP for French political texts. Most of this literature is focused on English. For French, there is less. The Archelec project [Archelec] made a large corpus of *professions de foi* available, but their own work is about digitisation and OCR, not classification. The MARPOR/CMP data [Volkens et al., 2013] does include some French party programmes, but not at the candidate level.

CamemBERT and sentence-transformers. CamemBERT [Martin et al., 2020] is a RoBERTa-based model pretrained on French web data (OSCAR), which works well on the standard French NLP benchmarks evaluated in the original paper (POS tagging, dependency parsing, NER, NLI), which is why we picked it for our task. For the semantic mapping, we use a sentence-transformer [Reimers and Gurevych, 2019]: a BERT-style encoder that has been further trained so that cosine similarity between its pooled outputs reflects sentence-level semantic similarity. The variant we use (`dangvantuan/sentence-camembert-large`) is a French instance of that family, built on CamemBERT-large.

3 Data

3.1 Corpus description

The Archelec corpus consists of scanned and OCR'd *professions de foi* from French legislative elections. Each raw file corresponds to a single scanned page, following a naming convention that encodes metadata: election identifier, year, department code, constituency number, election round, and document type. It is then easy to build a database that reconstructs the whole documents using the available information.

We keep only *professions de foi* (tagged `PF`), we delete ballots (`BV`) and OCR processing artifacts (`pdfmasterocr`). Multi-page documents belonging to the same candidate are concatenated in page

order to reconstruct complete texts. After aggregation, the corpus contains 4,658 documents that cover five election years.

3.2 Label extraction

The corpus does not include structured party labels, but it seemed possible to directly extract them thanks to the normalized form of *profession de foi*. We extract them from the text itself using a two-stage regex approach:

1. **Full name patterns**: we search the entire text for explicit party names (e.g., *Parti Communiste Français*, *Rassemblement pour la République*). Patterns handle OCR variants (accented and unaccented characters, variable spacing). They are ordered from most specific to least specific to avoid ambiguous matches (e.g., we search for *Parti Socialiste Unifié* before *Parti Socialiste*, otherwise PSU texts would be mislabeled as PS).
2. **Abbreviation patterns**: for remaining unlabeled documents, we search the first 1,000 characters for common acronyms (e.g., PS, RPR, UDF), restricting to the header area to limit false positives from opponents mentioned in the text body. It allowed us to narrow the proportion of unlabeled texts to about 2%.

This procedure labels 97.8% of documents (4,557 out of 4,658). We identify 17 distinct party labels, which we group into five political families: *Extrême gauche* (LO, LCR), *Gauche* (PCF[2], PS, PSU, MRG), *Écologistes* (Verts), *Droite* (RPR, UDF, UDR, RI, and coalition labels), and *Extrême droite* (FN, PFN).

We do not take into account the Écologistes class (38 documents), which is too small for meaningful classification (we could not classify them well without decreasing the overall results too much). The final dataset contains **4,519 documents** over four political families.

Data leakage prevention. Since we aim to classify political affiliation from discourse content rather than explicit party names, we remove all party mentions from the text using the same regex patterns. This produces a first cleaned column, which we call `text_clean`, used in the baseline.

A second cleaning pass. Running the baseline exposed a gap between what we wanted to measure (political discourse) and what the model actually uses. The top TF-IDF coefficients include a lot of stopwords, election dates (*"12 juin"*, *"mars 1988"*, *"1981"*), French toponyms (*"guadeloupe"*, *"corse"*, *"metz"*, *"nice"*), politicians' surnames that the original cleaning did not remove (*"le pen"*, *"cercle national"*), ideological label words (*"communiste"*) and a few German tokens (*"die"*, *"und"*) that probably come from bilingual manifestos in Alsace or Moselle. Most of these have little to do with the political content we wanted to classify. We therefore build a second cleaned column, `text_clean_v2`, by successively masking (i) a list of common French stopwords (extended with the German tokens just mentioned); (ii) dates via regex on {day + month}, {month + year}, and standalone 19XX years; (iii) a hardcoded list of around 220 French toponyms, covering the metropolitan and overseas departments, the historical regions, and the largest cities; (iv) an extended list of politicians' surnames (Mitterrand, Chirac, Le Pen, etc.) and coalition banners (*Cercle National*, *Majorité Présidentielle*, etc.). We evaluate TF-IDF on `text_clean_v2`, but the transformer models still use `text_clean` because attention models rely on the full sentence structure (removing stopwords would hurt them).

3.3 Dataset statistics

Table 1 shows the distribution across political families and election years. The dataset is heavily imbalanced: Gauche represents 60% of documents, while Extrême droite accounts for only 1.4%. We initially worried that this was an artifact of our regex approach, but the imbalance has two real causes.

First, our extraction method has an inherent bias: left-wing parties (especially PCF and LO) systematically state their party name in their *professions de foi*, while right-wing candidates more often

[2]The PCF could arguably be classified as *Extrême gauche*. We place it in *Gauche* because, during the 1973–1993 period, the PCF was part of the Union de la Gauche coalition with the PS and participated in government (1981–1984).

Table 1: Number of labeled documents by political family and election year.

Family	1973	1978	1981	1988	1993	Total
Extrême gauche	274	473	178	0	241	1,166
Gauche	564	374	568	763	444	2,713
Droite	27	36	51	227	237	578
Extrême droite	1	0	0	3	58	62
Total	866	883	797	993	980	4,519

present themselves under coalition labels or without explicit party mention. But even if all unlabeled documents were right-wing, the imbalance would remain. The second reason could simply be that there were more left-wing candidates running in legislative elections during this period.

We also looked at text length and found pretty big differences between families (Table 2). Extrême gauche documents are much longer than the rest, with a mean of about 6,700 words, while Droite is around 1,100. LO and LCR candidates seem to write really long manifestos that cover a lot of different topics, whereas right-wing candidates keep it shorter. Gauche is in between at around 2,300 words. This matters because TF-IDF will naturally give higher scores to words in longer documents, so the model might be using text length as a signal on top of vocabulary.

Table 2: Text length statistics (word count) by political family after party name removal.

Family	Mean	Median	Std
Extrême gauche	6,681	6,382	2,378
Gauche	2,334	1,775	1,776
Extrême droite	1,214	1,016	787
Droite	1,068	839	984

We split the data into train (70%, 3,163 documents), validation (15%, 678), and test (15%, 678) using stratified sampling on the political family label. We keep the same split (seed 42) across all the experiments so that numbers remain directly comparable between models and cleaning variants. For the temporal robustness tests, we pool all 4,519 documents and re-split by election year.

4 Models

We frame political affiliation prediction as a classification task with four classes. We train three models: a TF-IDF logistic regression baseline, an end-to-end fine-tuned CamemBERT, and a linear probe on top of frozen sentence-CamemBERT embeddings (a data-efficient alternative).

4.1 Baseline: TF-IDF + logistic regression

We represent each document as a TF-IDF vector with up to 20,000 features, including unigrams and bigrams. We set a minimum document frequency of 3 to filter out OCR artifacts and typos.

We train a logistic regression with L2 regularization and balanced class weights, so that minority classes like Extrême droite (only 43 training examples) are not ignored.

This baseline is fast to train and sees the *entire* document regardless of length, unlike transformer models which truncate inputs.

4.2 CamemBERT fine-tuning (end-to-end)

We fine-tune `camembert-base` [Martin et al., 2020] (110M parameters) for sequence classification. CamemBERT is a RoBERTa-based model pretrained on French web data with masked language modeling, so unlike TF-IDF it produces contextual representations. We use the `[CLS]` token output as a document representation and add a linear layer on top for classification. Inputs are truncated to 512 tokens, which is a hard limit of the architecture.

To handle class imbalance, we use a weighted cross-entropy loss where each class receives a weight inversely proportional to its frequency, following the same logic as the balanced logistic regression. Note that at this stage we had already removed the Écologistes class, because giving it a very high weight (to compensate for only 38 documents) was destabilizing the training. We explored several training configurations (Table 3), varying the number of epochs and the use of a linear learning rate scheduler: the learning rate starts at zero, increases linearly during the first 10% of training steps (warmup), then decreases back to zero. This helps avoid large gradient updates early in training when the model has not yet adapted to the task. Additional configurations that did not improve results are detailed in Appendix B.

Table 3: CamemBERT training configurations and test accuracy.

Run	Epochs	Weighted loss	LR scheduler	Test accuracy
1	3	Yes	No	68%
2	5	Yes	Yes	71%

All runs use AdamW with a learning rate of 2×10^{-5}, weight decay of 0.01, and a batch size of 8. Training was done on an Apple M-series GPU (MPS backend), which was enough given the small dataset size.

4.3 Linear probe on frozen sentence-CamemBERT

Fine-tuning a 110M-parameter transformer on 3,163 training examples overfits (we show this in Section 5). To stay in the same transformer family while matching the small-data regime, we add a third model: a *linear probe* on top of frozen sentence-CamemBERT embeddings. In other words, the encoder is never updated on our corpus, and a logistic regression is trained from scratch on its output vectors. We will refer to this setup as "the linear probe" for short in the rest of the paper.

We reuse the `dangvantuan/sentence-camembert-large` model that we already use for the semantic mapping. It outputs a 1,024-dimensional vector per document (mean-pooled over token hidden states of a CamemBERT-large encoder that was further trained on a French sentence-similarity dataset[3]). We do not update any of its parameters on our corpus. On top of these frozen vectors we fit a logistic regression with balanced class weights, the same classifier as the TF-IDF baseline. This drops the number of trainable parameters from $\sim$110M to about 4,100 (1024×4 classes plus biases), which turns the comparison against TF-IDF + LR into a comparison of *representations*: both feed a linear classifier of similar capacity, one with 20,000 sparse lexical features, the other with 1,024 dense contextual features.

4.4 Semantic mapping

Beyond classification, we also want to see how close or far parties are from each other in terms of discourse. The idea is to represent each document as an embedding and then compare them.

We first tried using the `[CLS]` vector from the pretrained CamemBERT base model (without fine-tuning), but this did not work: all pairwise cosine similarities exceeded 0.98, so every party looked identical (see Appendix C) meaning the model treated all discourses the same. The reason is that CamemBERT base was trained to predict masked words, not to produce embeddings that reflect meaning, and because all *professions de foi* share the same formal register, the `[CLS]` vectors just converge and give similar values.

We then switched to a sentence-transformer[4], which is built on CamemBERT-large and further trained for sentence-level semantic similarity. We picked the large variant because we do not fine-tune it (size is not a problem at inference time) and it was the most widely used French sentence-transformer at the time of the project. It uses mean pooling over all token embeddings instead of just the `[CLS]` token, and the resulting vectors gave us much more usable pairwise distances.

[3] See the model card at `https://huggingface.co/dangvantuan/sentence-camembert-large`.

[4] `dangvantuan/sentence-camembert-large`, available at `https://huggingface.co/dangvantuan/sentence-camembert-large`.

We then compute mean embeddings per party and per political family, and use cosine similarity to compare them. For visualization, we project everything to 2D with t-SNE. As usual with t-SNE, local neighborhoods are preserved but global distances can be distorted, so the plots should be read with some caution.

5 Experiments and results

We run three experiments on top of the same train/val/test split. Section 5.1 reports held-out accuracy of our four model–preprocessing pairs with a 5-fold CV as robustness check. Section 5.2 re-evaluates the two cheap-to-refit models (TF-IDF v2 and the linear probe) with a year-based split, to see how much of their performance relies on era-specific signal. Section 5.3 does not train anything: it looks at the geometry of the 4,519 sentence-CamemBERT embeddings, through t-SNE, UMAP, a cosine heatmap and a silhouette score, to see where the family overlap comes from. One convention worth fixing upfront: TF-IDF is evaluated on both `text_clean` (baseline) and `text_clean_v2` (aggressive cleaning, cf. Section 3), while CamemBERT fine-tuned and the linear probe use `text_clean` only, because BERT-style tokenisation does not benefit from stopword or entity removal.

5.1 Classification performance

Table 4 compares our four model–preprocessing pairs on the held-out test split, with mean and standard deviation over a 5-fold stratified CV on train+val as a robustness check. TF-IDF wins by more than ten accuracy points and the v2 cleaning barely moves the score; what actually changes with v2 is the list of top features, not the accuracy, and that is where the interesting part of 5.1 sits. CamemBERT fine-tuning numbers come from the single run 2 (five epochs with scheduler), since we did not re-train it for each fold.

Table 4: Test set performance across all models. Columns 2–3: held-out test (stratified 70/15/15). Columns 4–5: 5-fold CV (mean $\pm$ s.d.) on train+val.

Model	Test Acc	Macro F1	CV Acc	CV Macro F1
TF-IDF + LR (`text_clean`)	0.841	0.795	0.835 ± 0.011	0.726 ± 0.026
TF-IDF + LR (`text_clean_v2`)	**0.842**	0.794	$\mathbf{0.850 \pm 0.010}$	0.730 ± 0.026
CamemBERT fine-tuned (run 2)	0.710	0.650	–	–
Linear probe	0.668	0.509	0.651 ± 0.010	0.501 ± 0.031

What surprised us first is that the v2 cleaning does not really change the test score. Removing stopwords, election dates, around 220 toponyms and our extended list of politicians' surnames only moves accuracy from 0.841 to 0.842 (and CV from 0.835 to 0.850). At first we thought a drop was coming, since we were pulling out many of the features that the model had been leaning on; the fact that accuracy stays flat tells us that we did not actually remove the discriminative signal, we just shifted where it hides. The feature inspection below confirms this: after v2, the top features are still partly regional, with local candidate surnames and minor city names that our hardcoded toponym list did not cover. The 5-fold CV intervals are narrow ($\pm$0.01 on accuracy), so the gap between models is not noise from a lucky split either.

Both transformer variants do worse than TF-IDF. The linear probe only reaches 66.8% on the test set, and even fine-tuning the whole CamemBERT-base stops at 71% despite its 110M parameters. This is consistent with the feature analysis: the signal is mostly lexical, and 20,000 sparse TF-IDF features capture that more directly than a 1,024-dimensional semantic vector which averages all tokens together. Laver et al. [2003] already showed on British and Irish party manifestos that word-frequency data alone carries enough signal to recover ideological positions, without any contextual model.

Per-class analysis. Table 5 shows per-class test F1 for all four model–preprocessing pairs. TF-IDF is the best on every class, but not to the same extent: almost perfect on Extrême gauche (0.96–0.98), strong on Gauche (0.86–0.87), weaker on Droite (0.57–0.60), and noisy on Extrême droite (0.76 from only 9 test documents). The linear probe drops a lot on the two minority classes (Droite 0.41, Extrême droite 0.22), which makes sense: with only 62 training examples for Extrême droite, a linear head on top of 1,024 dense features does not have enough examples to learn a reliable boundary.

Table 5: Per-class F1 on the held-out test set.

Family	TF-IDF v1	TF-IDF v2	CamemBERT FT	Linear probe
Extrême gauche	0.96	0.98	0.73	0.66
Gauche	0.86	0.87	0.76	0.74
Droite	0.60	0.57	0.54	0.41
Extrême droite	0.76	0.76	0.57	0.22

The gap between Extrême gauche and Droite, consistent across models, matches what the feature analysis will show: LO and LCR have a very recognisable militant vocabulary (*travailleurs*, *patrons*, *bourgeoisie*), whereas mainstream-right discourse shares a lot of vocabulary with the centre-left, which also shows up in the confusion matrix below (Table 6).

Table 6: Confusion matrix for TF-IDF + Logistic Regression on the test set. Rows are true labels, columns are predictions.

	Droite	*Ext. droite*	*Ext. gauche*	*Gauche*
Droite	**70**	4	1	12
Extrême droite	1	**8**	0	0
Extrême gauche	0	0	**171**	4
Gauche	76	0	10	**321**

The biggest problem is the confusion between Gauche and Droite: 76–80 Gauche documents are predicted as Droite, and 12–15 Droite ones end up classified as Gauche. Once you take out party names, left and right candidates often say quite similar things about employment, housing or education. This shows up in precision as well: Droite has recall 0.77–0.80 but precision only 0.45–0.48, so the model finds most Droite documents but drags a lot of Gauche texts into that class too. Extrême gauche is the opposite end of the spectrum (precision 0.94–0.98, recall 0.98, only 4 confused documents out of 175).

What words drive the classification: before and after cleaning. Looking at the logistic regression coefficients tells us what each model actually picks up on. We use a one-vs-rest scheme, so there is one logistic regression per class, each with 20,000 coefficients (one per TF-IDF feature); a positive coefficient pushes the prediction towards that class. We rank features by the signed score coef $\times$ idf, which reflects how much a feature contributes in a typical document. The full top 20 per class for each cleaning variant is in Appendix E; we summarise the change below.

Baseline (`text_clean`). The baseline appendix table speaks for itself: the top features are dominated by stopwords and function words that rank high mainly because Extrême gauche documents are much longer ("les", "de", "des", "il"), election dates ("12 juin", "juin 1988", "mars 1993"), toponyms ("guadeloupe", "la réunion", "corse", "metz", "nice"), politicians' surnames we did not strip ("le pen", "pen"), coalition labels ("cercle national"), and even German stopwords ("die", "und") that most likely come from bilingual manifestos in Alsace or Moselle. Only a handful of genuinely political terms appear in the top 20 across classes ("travailleurs" for the far-left, "immigration" for the far-right). In other words, the baseline's 84% accuracy is built on a mix of electoral geography, a bit of political vocabulary and some document-length effects, not really on the political discourse we wanted to classify.

Cleaned (`text_clean_v2`). After the second cleaning pass the Extrême gauche list becomes much more political: *travailleurs*, *patrons*, *bourgeoisie*, *travailleuses*, *révolutionnaires*, *petits*, *payer*, *maintenir emplois* are all typical of LO and LCR class-struggle rhetoric. This is a real improvement: we can now look at the model's features and recognise political content. For the Gauche class we see similar shifts towards more political features (*programme commun*, *union gauche*, *majorité france*).

For Droite and Extrême droite, the cleaning exposes a second layer of leakage we did not anticipate: *local candidates*. The top Droite features now include surnames that were not in our hardcoded politician list (*Klifa*, *Bousquet*, *Zimmermann*, *Rosières*, *Simon*) and minor cities outside the top 100 we hardcoded (*Cotentin*, *Vendôme*, *Rive*), plus overseas-territory vocabulary (*réunionnais*, *martiniquais*)

that we did not treat as toponyms. The Extrême droite list looks similar, with even more surnames (*Robien*, *Masson*, *Guyard*, *Debré*) and region-specific terms (*Evry*, *pays basque*). For these two classes we mostly shifted the leakage from dates/places to people and minor cities. One plausible reading, which we would need more work to confirm, is that the right-wing portion of the corpus is more *candidate-centric* than the left-wing one: mainstream-right *professions de foi* seem to build identity around the local incumbent more than around a national ideological vocabulary. We did not have time to integrate a French named-entity recogniser or a full INSEE commune gazetteer, and we flag this as a limitation (Section 6).

5.2 Temporal generalisation

The held-out test above is i.i.d.: train and test come from the same election years. The corpus spans twenty years of French politics though, over which both the party landscape and the campaign vocabulary change a lot, so it is natural to ask how much of the 0.842 really transfers when train and test come from different eras. We re-run TF-IDF v2 and the linear probe after cutting the corpus by year, training on 1973–1981 and evaluating on 1988 and 1993 (Table 7).

Table 7: Temporal-split evaluation: train on 1973–1981 (three elections), test on 1988–1993 (two elections). The held-out i.i.d. test accuracy is reproduced on the first row for reference.

Protocol	Test years	TF-IDF v2 + LR		Linear probe	
		Acc	Macro F1	Acc	Macro F1
i.i.d. held-out (baseline)	1973–1993	0.842	0.794	0.668	0.509
Train $\leq$ 1981, Test $\geq$ 1988	1988, 1993	**0.723**	0.511	0.422	0.282

The picture changes a lot. TF-IDF drops from 0.842 on the held-out test to 0.723 when train and test no longer share any election. The per-year numbers from Appendix D confirm the pattern: TF-IDF test accuracy sits above 0.90 on 1973, 1978 and 1981 but falls to 0.71 on 1988 and 0.79 on 1993 under the i.i.d. split already, and the drop gets much sharper once we forbid the model to see any 1988–1993 document during training. Part of this is the ballot composition of 1993, with RPR and UDF running joint candidates under the Union pour la France banner and the FN reaching about 12% of the vote, so the model ends up applying features learned on older coalition structures to a reshaped ballot.

The linear probe is hit roughly twice as hard, losing about 25 accuracy points against TF-IDF's 12. Our tentative reading is that TF-IDF captures fine-grained lexical markers some of which are probably stable across elections (the class-struggle vocabulary of LO and LCR is our best candidate for a stable marker), whereas the sentence embedding compresses the document into a summary of its content (employment, immigration, foreign policy), and content topics drift faster across twenty years than isolated ideological words do. We would need to check coefficient stability per year to really confirm this, so we leave it as a hypothesis.

Either way, the i.i.d. 0.842 probably overstates what we would get on a new election, and something closer to 0.72 is a more honest number to report if the method were to be applied to Archelec documents from a year not yet transcribed.

Error analysis by length, year and OCR quality. We cross the held-out test predictions with three document-level covariates to see where the models succeed and fail (Figure 6). Accuracy increases with document length for TF-IDF (0.56 on <500 tokens, 0.68 on 500–1,500, 0.95 on 1,500–3,000, 0.97 above 3,000): longer manifestos give TF-IDF more lexical evidence, and since Extrême gauche documents are on average much longer than Droite ones (Table 2), the length effect probably helps explain the high F1 on that class. The linear probe follows the same trend but flatter, as expected for a fixed-dimensional embedding that averages over all tokens. Across years, TF-IDF test accuracy peaks in 1973–1981 (above 0.90) and dips at 1988 (0.71), which matches the political realignment of the decade (the *alternance* of 1981, the cohabitation of 1986–1988, and the FN's rise from 1988 onwards). The OCR-quality proxy we tried (ratio of non-alphabetic characters) is not discriminative: almost all documents fall below 10%, so we cannot separate clean from noisy OCR this way.

5.3 Semantic mapping

This last part does not train any classifier. We take the 4,519 sentence-CamemBERT embeddings that the linear probe already used (Section 4.3) and look at their geometry, to understand where the Gauche–Droite overlap comes from and whether political families sit in visibly separated regions of the embedding space.

Figure 1 shows the t-SNE projection of all document embeddings, coloured by political family. There is some left–right separation (Droite blues on one side, Gauche and Extrême gauche reds on the other) but the overlap in the middle is large. For a more precise view at the party level we compute the mean embedding of each party (one 1,024-d vector per party, averaged over all its documents) and plot pairwise cosine similarities (Figure 2). Most pairs sit above 0.90 because all *professions de foi* share the same formal register, and the RPCR stands out as the only clear outlier (0.70 to 0.78 to everyone else) because it is a New Caledonian party whose discourse is about overseas territorial issues rather than metropolitan politics.

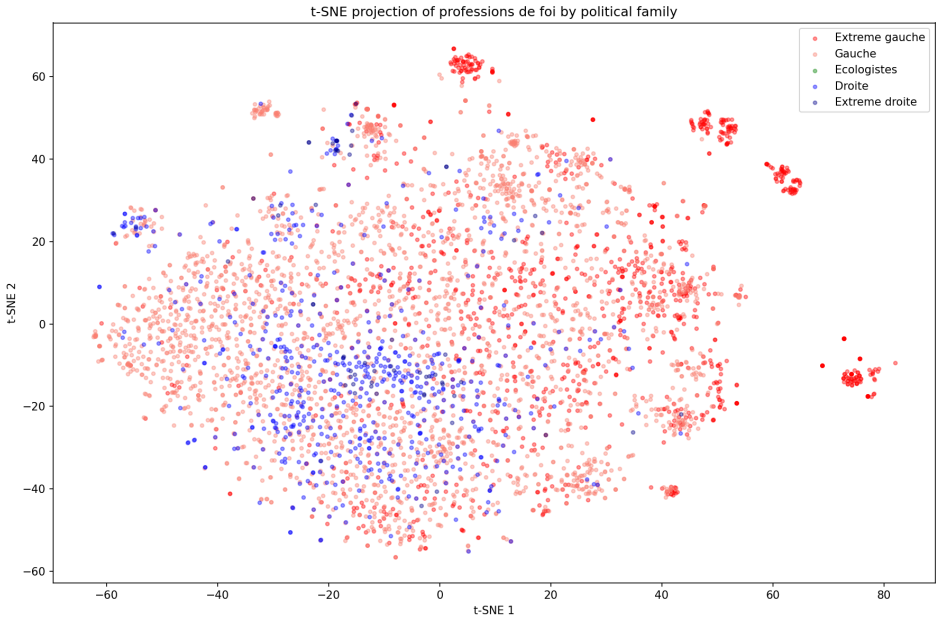

Figure 1: t-SNE projection of the 4,519 document embeddings, coloured by political family. Partial left–right separation, significant overlap in the middle.

t-SNE optimises local neighbourhoods and can distort global distances, so we run a second projection with UMAP (cosine metric, $n_{\text{neighbours}} = 15$, min_dist $= 0.1$) to check whether the overlap is an artefact of the t-SNE algorithm or a property of the embeddings themselves. The picture is qualitatively the same (Figure 3), with overlapping distributions and only partial left–right separation, so we take this as evidence that the absence of clean per-family clusters is coming from the embeddings and not from the projection. To put a number on the cluster quality we compute the silhouette coefficient of the family partition on the raw 1,024-dimensional embeddings and on the two 2D projections (Table 8). Its value is slightly negative everywhere, meaning that on average a document is about as close to documents from its own family as to documents from other families, which is consistent with the 66.8% test accuracy of the linear probe trying to separate these same embeddings with a linear boundary.

As a final view, we look at how parties move across elections. For each party with at least 10 documents and present in at least two elections (PCF, LO, PS, MRG, RPR, UDF, FN, Union Gauche, LCR, RI, Maj. Présidentielle) we compute the mean embedding per (party, election year) pair, project all 4,519 documents with UMAP, and place the party-year means under the same transformation so the trajectories live in the same coordinate system (Figure 4). Two things stand out. PCF and LO move the least, with their barycentre staying in a tight region across the five elections, which is consistent with their stable class-struggle vocabulary and with their F1 = 0.98 on the classifier. The

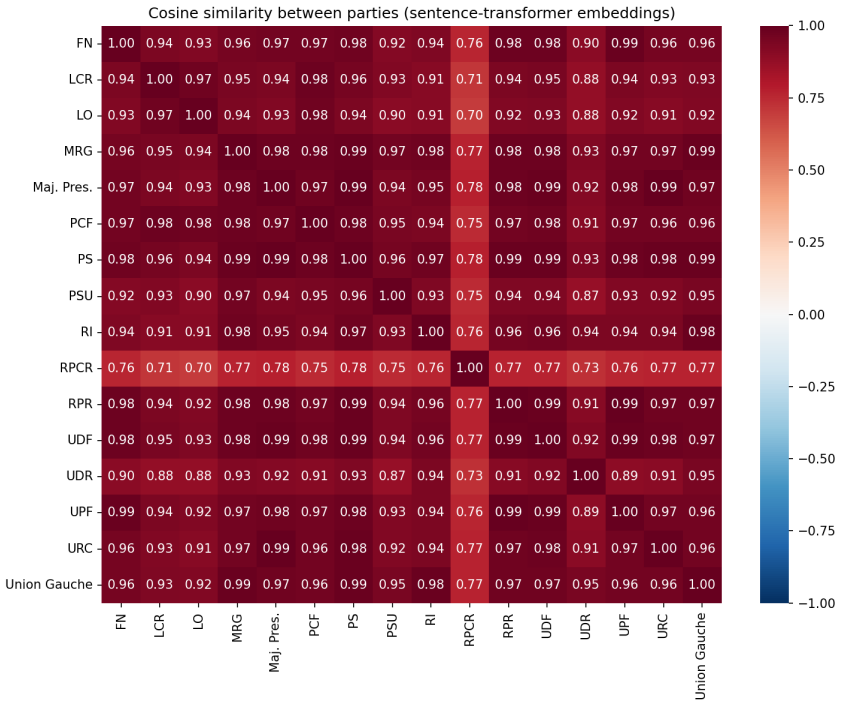

Figure 2: Cosine similarity between mean party embeddings (sentence-transformer). The RPCR stands out as an outlier; other parties cluster above 0.88.

Table 8: Silhouette coefficient of the political-family partition on the sentence-CamemBERT embeddings. Silhouette is in $[-1, 1]$, with higher values meaning tighter and better separated clusters; a value near 0 (or below) means no usable cluster structure.

Representation	Silhouette
Raw 1024-d embeddings (cosine)	-0.022
t-SNE 2D (euclidean)	-0.096
UMAP 2D (euclidean)	-0.164

RPR moves substantially between 1973 and 1993, which is one concrete reading of the temporal-split drop: the right-of-centre vocabulary of 1973 (Gaullist majority, pre-1981) is not the vocabulary of 1993 (post-cohabitation, UPF joint banner).

6 Discussion

Our main accuracy number does not change much between the baseline and the cleaned setup (84% $\rightarrow$ 84%), but what that accuracy actually measures does. Before the cleaning, TF-IDF reached 84% by relying on a mix of election dates, toponyms, politicians' surnames and a few real ideological markers. After the cleaning, it still reaches 84%, but the top features for Extrême gauche are now *travailleurs*, *patrons*, *bourgeoisie*, *révolutionnaires*, *travailleuses*: typical LO/LCR vocabulary. For that class at least, the model is now picking up on political content in the way we originally wanted. Laver et al. [2003] made a similar observation on British and Irish party manifestos: word frequencies alone carry enough ideological signal to recover party positions, without any contextual model. We see the same pattern on French *professions de foi*, and we also found that how you decide what words count as "informative" changes the interpretation of the score quite a lot.

For the Droite and Extrême droite classes, the outcome is more humbling. Even after removing around 220 toponyms and 20+ politician names, the top features are still mostly local candidates' surnames (Klifa, Bousquet, Zimmermann, Debré, Robien, Masson, Guyard, ...) and minor place

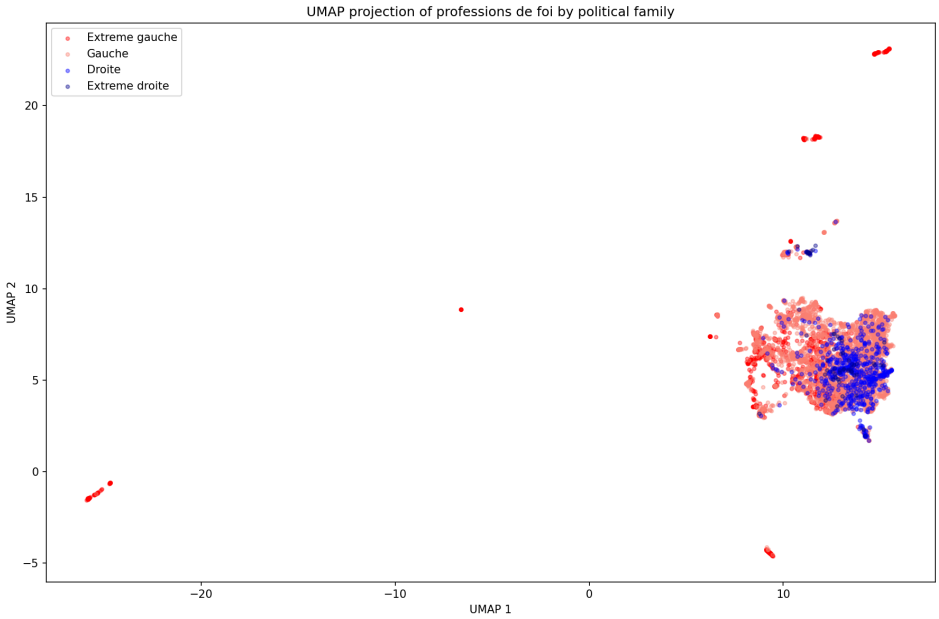

Figure 3: UMAP projection of document embeddings, coloured by political family. The qualitative picture matches t-SNE: overlapping distributions, no clean per-family clusters.

names (Cotentin, Vendôme, Evry, pays basque). The leakage basically shifted from the category we had anticipated (Mitterrand/Chirac, Paris/Marseille) to a secondary one we had not. A more reproducible cleaning would probably need a French NER model and a full INSEE commune gazetteer; a handcrafted wordlist is not enough. More interesting for us was the realisation that this regional/candidate-level signal is also a real feature of French legislative elections: each candidate campaigns in one constituency, is often a local notable, and their *profession de foi* mentions themselves, their township, and local issues. It looks like the right-wing portion of the corpus is more candidate-centric than the left-wing one (which has a stronger national ideological vocabulary), but we would need an annotated sample to confirm this rather than infer it from a few dozen features. Still, the "leakage" is partly a property of the object itself, and a classifier that ignored all of it would lose real signal.

The Gauche–Droite confusion (76–80 false Gauche→Droite predictions, 12–15 the other way) is the classifier's biggest error source and, we think, the most interesting finding from a political-science angle. It matches a well-documented phenomenon: after the 1981 *alternance* and the first cohabitation (1986–1988), the Parti Socialiste and the mainstream right started to use overlapping vocabulary on common themes (employment, housing, modernisation of public services). The per-party trajectories in Figure 4 show this: the RPR barycentre moves a lot across elections, while the PCF's stays close to itself. From an NLP standpoint, this means the four classes are not equidistant: Extrême gauche is a tight cluster with a fixed vocabulary (high precision and recall), while Gauche and Droite overlap a lot in the embedding space (the negative silhouette in Table 8 makes this quantitative), which no linear model can cleanly separate without relying on non-political signals.

The temporal-split drop (Section 5.2) tells a similar story in numbers. When train and test share elections, both models benefit from era-specific signals; when they do not, TF-IDF loses 12 accuracy points and the linear probe loses 25. The fact that the linear probe is hit harder is probably informative: sentence embeddings summarise a document into a topical representation, and the topics themselves shift across a 20-year period; TF-IDF, being lexical, keeps hold of a few more stable markers (the far-left vocabulary is our best candidate). A natural line of work for small historical corpora, that we did not have time to try, would be to combine sparse lexical and dense semantic features and to evaluate explicitly with a temporal split.

On the semantic mapping itself: we first tried the CamemBERT base `[CLS]` token, which collapsed every profession de foi into a near-identical vector (all pairwise cosines above 0.98, see

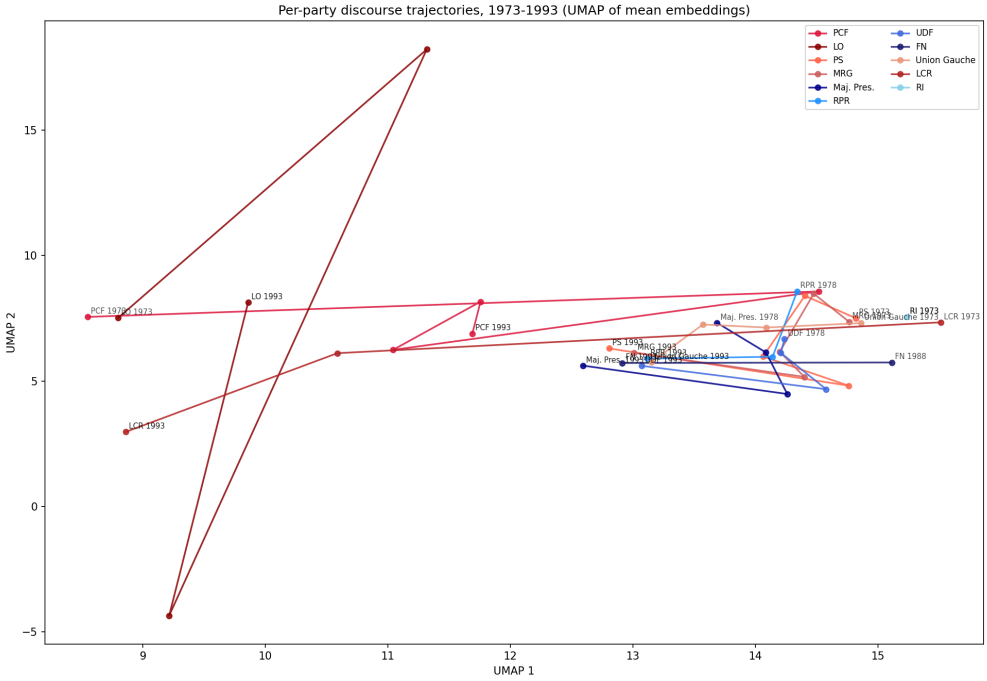

Figure 4: Per-party discourse trajectories, 1973–1993, in the UMAP space of document embeddings. Each dot is the mean embedding of a party in a given election year; lines connect successive years of the same party. Only parties with ≥ 10 documents and present in ≥ 2 elections are drawn.

Appendix C), because CamemBERT-base is trained for masked language modelling and does not produce document-level embeddings where cosine similarity is informative. Switching to `dangvantuan/sentence-camembert-large`, a CamemBERT-large further trained on a French sentence-similarity dataset, was what made the geometry usable. The cosine heatmap and the UMAP both agree with the classifier's confusion matrix: most parties sit above 0.90 cosine to each other, RPCR (New Caledonia) is the only clear outlier, and silhouette is slightly negative even on the raw 1,024-dimensional embeddings. The space seems to encode discourse *style* more than ideological programme.

Limitations. A few things about our labels and data are worth flagging. Our regex labelling only works when the party name is actually written in the text. Left-wing parties like PCF or LO almost always state their name, while right-wing candidates often run under coalition labels or do not mention a party at all, which is the main reason for the class imbalance. OCR quality is also not uniform across years (older manifestos are noisier), and the non-alphabetic-ratio proxy we tried is not discriminative enough to confirm a quantitative effect. A better OCR-quality score would read the confidence values from the Teklia pipeline, which are not included in the text files we received.

Even after the v2 cleaning, the TF-IDF classifier still leans on local candidate surnames and minor city names. We hardcoded the 95+ French departments, the main historical regions and roughly a hundred cities; scaling to the 36,000 or so INSEE communes would need a downloadable gazetteer, and a French NER model would catch the candidate names we missed. We did not have time to plug either of those in. Separately, the text-length gap between families (Table 2) means TF-IDF partly captures length: a 6,000-word document accumulates more high-idf evidence than a 1,000-word one, we did not length-normalise, and this contributes to Extrême gauche being easier to classify than Droite.

On the model side, CamemBERT-base only reads the first 512 tokens, which penalises long Extrême gauche manifestos (mean $\sim$6,700 words). A cheap next step would be to split documents into 512-token windows and pool logits across them; we did not implement this. We also did not try continued masked-language-model pretraining on the corpus. The 1973–1993 French political register is quite different from the web data CamemBERT was pretrained on, so domain-adaptive pretraining is

probably the other obvious improvement for both the fine-tuned CamemBERT and the linear probe, especially for temporal generalisation.

7 Conclusion

We started from a fairly standard result (TF-IDF at 84%, CamemBERT fine-tuned at 71% on *professions de foi*) and tried to understand what that 84% actually measures. Looking at the top features showed a mix of election dates, toponyms and politicians' surnames hiding under the score; a second cleaning pass pushed most of the Extrême gauche top features back to a proper political vocabulary, while also exposing a second layer of signal we did not expect: French legislative elections are candidate-centric, so a *profession de foi* mentions the candidate and their township, and these local references are correlated with party family. A data-efficient linear probe on frozen sentence-CamemBERT embeddings with about 4,100 trainable parameters does worse than TF-IDF (67% vs 84%) and serves as a control for the fine-tuned run, suggesting that the 84% ceiling is set by the representation itself rather than by the classifier on top. A temporal split cuts TF-IDF accuracy from 84% to 72% and the linear probe from 67% to 42%, which is probably closer to what we should expect if we wanted to apply the classifier to a new election. Finally, the silhouette score on the sentence embeddings confirms numerically what t-SNE already suggested: political families overlap heavily in the embedding space, with Extrême gauche being the only really tight cluster.

The most interesting finding, from a political-science point of view, is the Gauche–Droite overlap: the two classes share a lot of vocabulary, which matches the observation that after the 1981 *alternance* the mainstream left and right converge stylistically. Conversely, the stability of the PCF/LO vocabulary across the 20 years covered by the corpus is what keeps those classes cleanly separable.

We list a few natural next steps that were out of scope here: a proper French NER plus an INSEE commune gazetteer to remove the second-order leakage; continued masked-language-model pretraining of CamemBERT on the corpus to adapt the encoder to 1970–1990s French political language; a chunk-pooled fine-tune to bypass the 512-token limit; and matching candidates against the Archelec metadata (if available) to get ground-truth affiliations, which would reduce the dependence on our regex labels, especially on the minority right-wing classes. A follow-up on more recent *professions de foi* (2017, 2022) would also extend the trajectory analysis to present-day French politics.

Acknowledgments and Disclosure of Funding

This work was conducted as part of the NLP course at ENSAE Paris (2025–2026). We thank the Archelec project at Sciences Po for making the corpus available, and Christopher Kermorvant for providing the OCR'd text files.

References

Sciences Po, CEVIPOF. Archelec – Archives Électorales. `https://archelec.sciencespo.fr`.

J. Grimmer and B. M. Stewart. Text as data: The promise and pitfalls of automatic content analysis methods for political texts. *Political Analysis*, 21(3):267–297, 2013.

M. Laver, K. Benoit, and J. Garry. Extracting policy positions from political texts using words as data. *American Political Science Review*, 97(2):311–331, 2003.

A. Peterson and A. Spirling. Classification accuracy as a substantive quantity of interest: Measuring polarization in Westminster systems. *Political Analysis*, 26(1):120–128, 2018.

J. B. Slapin and S.-O. Proksch. A scaling model for estimating time-series party positions from texts. *American Journal of Political Science*, 52(3):705–722, 2008.

N. Reimers and I. Gurevych. Sentence-BERT: Sentence embeddings using Siamese BERT-networks. In *Proceedings of EMNLP*, pages 3982–3992, 2019.

L. Martin, B. Muller, P. J. Ortiz Suárez, Y. Dupont, L. Romary, E. de la Clergerie, D. Seddah, and B. Sagot. CamemBERT: a tasty French language model. In *Proceedings of ACL*, pages 7203–7219, 2020.

L. Rheault and C. Cochrane. Word embeddings for the analysis of ideological placement in parliamentary corpora. *Political Analysis*, 28(1):112–133, 2020.

A. Volkens, P. Lehmann, N. Merz, S. Regel, and A. Werner. The Manifesto Data Collection. *Manifesto Project (MRG/CMP/MARPOR)*, Version 2013a, 2013.

A Implementation details

All code is available on GitHub[5]. The pipeline consists of the following scripts:

1. `src/data_preparation.py`: parses raw text files, filters *professions de foi*, aggregates multi-page documents, produces `data/corpus_by_document.parquet`.
2. `src/label_extraction.py`: extracts party labels via regex, removes party-name mentions from text (producing `text_clean`), assigns political families, and creates stratified train/val/test splits (seed 42).
3. `src/preprocessing.py`: builds the aggressively-cleaned `text_clean_v2` column by successively masking stopwords, dates, $\sim$220 hardcoded toponyms (departments, regions, major cities), and an extended list of politicians' surnames.
4. `src/classification.py`: trains the TF-IDF baseline and fine-tunes CamemBERT on `text_clean`, evaluates both on the test set, appends to `data/results.txt`. (Unchanged from the initial run; the fine-tuned CamemBERT numbers quoted in the paper come from this script's latest run.)
5. `src/evaluation.py`: re-runs TF-IDF + LogReg on an arbitrary text column (`text_clean` or `text_clean_v2`), reports held-out test metrics, 5-fold stratified CV, a year-based split, and the top-20 features per class.
6. `src/frozen_classifier.py`: fits a logistic regression on pre-computed sentence-CamemBERT embeddings (no transformer parameter is updated), runs the same three protocols.
7. `src/political_mapping.py`: extracts sentence-transformer embeddings, t-SNE projection, cosine heatmap (unchanged from initial run).
8. `src/semantic_mapping_v2.py`: UMAP projection, silhouette score, per-party temporal trajectories.
9. `src/error_analysis.py`: breaks down test accuracy by document length, election year, and OCR-quality proxy for both TF-IDF v2 and the linear probe.

CamemBERT fine-tuning was performed on an Apple M-series chip (MPS backend). Each training epoch takes approximately 30 minutes. All the data-efficient variants (preprocessing, TF-IDF, linear probe, UMAP, error analysis, 5-fold CV, temporal split) run on CPU in under 15 minutes combined, on the same machine.

[5] `https://github.com/MaelTremouille/political-text-classification`

B CamemBERT training configurations

As discussed in Section 4, we tested multiple CamemBERT configurations to improve performance:

- **Without class weighting** (5 classes, 3 epochs): the model predicts the majority class (Gauche) for most inputs, achieving 75% accuracy but 0% recall on minority classes.
- **With class weighting** (5 classes, 3 epochs): weighted cross-entropy loss forces attention to minority classes, but Écologistes (weight $= 23.6\times$) destabilizes training. Test accuracy: 60%.
- **4 classes, weighted, no scheduler** (3 epochs): removing Écologistes stabilizes training. Test accuracy: 68%.
- **4 classes, weighted, with scheduler** (5 epochs): linear warmup and decay of learning rate. Test accuracy: 71%. Overfitting observed from epoch 3 onward (training loss decreases while validation accuracy stagnates).

In all cases, the TF-IDF baseline (84%) outperforms CamemBERT.

C CamemBERT base embeddings

As mentioned in Section 5.3, our initial approach for semantic mapping used the `[CLS]` token embedding from the pretrained (not fine-tuned) CamemBERT base model. We computed cosine similarity between mean embeddings per party and found that all pairwise similarities exceeded 0.98 (Figure 5). The resulting heatmap was uninformative: all parties appeared equally similar.

This is because CamemBERT base was trained for masked language modeling, not for producing sentence-level semantic representations. Its `[CLS]` token is not optimized for semantic similarity, and since all *professions de foi* share a similar formal French register, their representations converge.

We addressed this by switching to a sentence-transformer model (`dangvantuan/sentence-camembert-large`) trained specifically for semantic similarity, which uses mean pooling over all tokens rather than the `[CLS]` token alone. The resulting heatmap (Figure 2) shows meaningful variation (0.70–1.00), validating this choice.

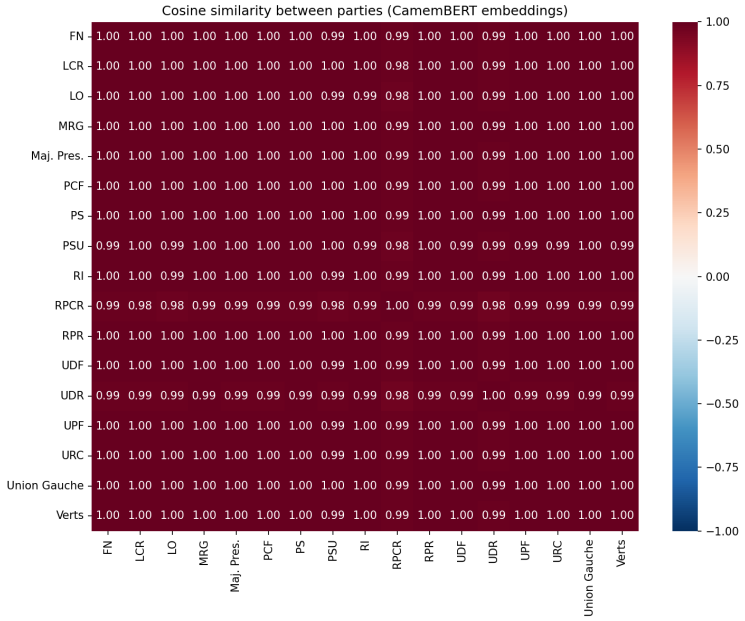

Figure 5: Cosine similarity between mean party embeddings using CamemBERT base `[CLS]` token. All values exceed 0.98, making the representation uninformative for discriminating parties.

D Error analysis: per-year and per-length accuracy

Figure 6 complements the discussion in Section 5 by plotting held-out test accuracy of TF-IDF v2 and of the linear probe against document length (in tokens) and election year. Together they confirm (i) a monotonic length effect for TF-IDF (long documents are easier because they contain more lexical evidence) and (ii) an accuracy dip on 1988, the election marking the political realignment around the cohabitation and the FN's emergence as a major force.

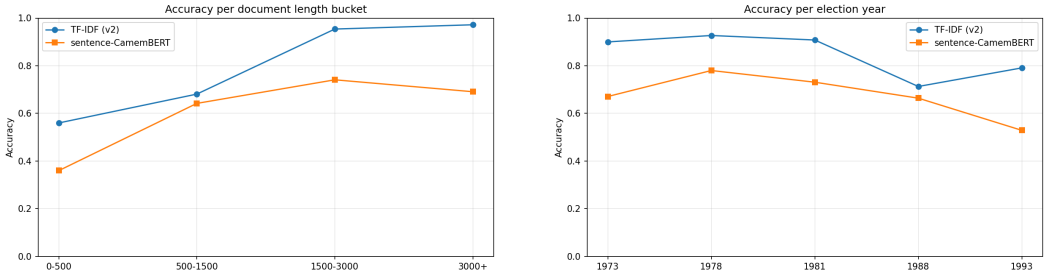

(a) by document length (tokens)

(b) by election year

Figure 6: Held-out test accuracy per covariate bucket, TF-IDF v2 vs the linear probe.

E Top 20 TF-IDF features per class: before and after cleaning

We report the 20 features with the highest coef $\times$ idf score for each political family, under both cleaning pipelines. Because our TF-IDF uses both unigrams and bigrams, some features are single words ("travailleurs") and others are bigrams ("france unie"; marked with * in Table 9).

Baseline (`text_clean`): where the 84% came from. Table 9 is dominated by three categories that have nothing to do with political discourse: stopwords and function words ("les", "de", "des", "il", "la", which rank high for Extrême gauche mostly because these manifestos are much longer than others), election dates ("12 juin", "juin 1988", "mars 1993"), French place names ("guadeloupe", "la réunion", "corse", "metz", "nice", "haute saône"). Politicians' surnames ("le pen", "pen") and the word "cercle national" leak through because we only masked full party names. German tokens ("die", "und") come from bilingual Alsatian manifestos. Only a handful of genuinely political features appear: "travailleurs" for the far-left, "immigration" and "français abord" (*French first*) for the far-right.

After v2 cleaning: a political top-20 for the far-left, local leakage for the right. Table 10 shows the same ranking after the v2 pipeline removes stopwords, dates, the 101 departments + major cities, and an extended list of politicians' surnames. The Extrême gauche column is now political: *travailleurs*, *patrons*, *maintenir emplois*, *bourgeoisie*, *travailleuses*, *payer*, *révolutionnaires*, *petits* are all textbook LO/LCR markers. The Gauche column mixes stable programme-level terms (*union gauche*, *programme commun*, *appellent*, *majorité france*) with Hautes-Alpes / Morlaix / Briey / Montbéliard style micro-toponyms we did not catch. The Droite and Extrême droite columns remain heavily contaminated by local-candidate surnames (Klifa, Bousquet, Zimmermann, Robien, Masson, Guyard, Debré) and minor place names (Cotentin, Vendôme, Rive, Evry, pays basque). We discuss this residual signal in Section 5: it is not only leakage but also a real feature of French legislative elections, where mainstream-right candidates build identity around the local incumbent more than around a national ideological vocabulary.

Table 9: Top 20 TF-IDF features per political family, *baseline* (`text_clean`). Coefficients from the LR model; bigrams marked with *. Only a handful of these features are genuinely political ("travailleurs", "immigration", "français abord"); the rest are mostly election dates, toponyms, or name leakage.

Extrême gauche		**Gauche**	
Coef.	Feature	Coef.	Feature
4.30	les	1.92	le
3.06	travailleurs	1.59	du
3.02	de	1.28	la
2.42	des	1.15	juin
2.06	il	1.00	19 mars*
2.03	ils	0.97	politique
1.97	die	0.96	dans
1.74	qu	0.94	gauche
1.44	est	0.92	communiste
1.40	les travailleurs*	0.90	une
1.39	que	0.86	19
1.28	la	0.85	maire
1.26	on	0.85	candidat
1.20	mais	0.83	1973
1.18	ans	0.81	1981
1.16	pas	0.79	de
1.10	und	0.79	11 mars*
1.04	voter	0.76	juin 1981*
1.01	nous	0.75	mars 1973*
1.01	ne	0.74	majorité
Droite		**Extrême droite**	
Coef.	Feature	Coef.	Feature
1.73	12 juin*	2.29	28 mars*
1.10	la réunion*	1.96	28
0.99	juin 1988*	1.73	metz
0.99	1988	1.53	nice
0.93	notre	1.43	1993
0.87	guadeloupe	1.30	le 28*
0.85	28 mars*	1.26	haute saône*
0.84	france unie*	1.23	français
0.83	réunion	1.15	mars 1993*
0.82	juin	1.14	le pen*
0.74	corse	1.04	pen
0.70	en appelle*	1.03	saint denis*
0.67	du 12*	1.02	cercle national*
0.66	unie	1.00	limoges
0.64	solidarité	1.00	de nice*
0.64	12	0.98	cercle
0.63	réunionnais	0.98	français abord*
0.63	loir	0.98	marie le*
0.62	je	0.96	haute
0.59	écoute	0.95	immigration

NeurIPS Paper Checklist

1. **Claims**

   Question: Do the main claims made in the abstract and introduction accurately reflect the paper's contributions and scope?

   Answer: [Yes]

   Justification: The abstract and introduction state four contributions: a labelled dataset built from raw OCR'd *professions de foi*, a before/after lexical-cleaning comparison that exposes what TF-IDF actually classifies on, a data-efficient linear probe on frozen sentence-CamemBERT embeddings as a control for end-to-end fine-tuning, and a temporal-split

Table 10: Top 20 TF-IDF features per political family, *v2 cleaned* (`text_clean_v2`). Ranked by coef $\times$ idf. Bigrams marked with *. The Extrême gauche column is now unambiguously political; the two right-of-centre columns show residual candidate/micro-toponym leakage.

Extrême gauche		**Gauche**	
Score	Feature	Score	Feature
6.39	travailleurs	2.63	candidat démocrates*
3.66	patrons	2.54	montbéliard
3.55	maintenir emplois*	2.47	vichy
3.54	lure	2.42	ballottage
3.39	bourgeoisie	2.35	castres
3.24	dieppe	2.33	hautes alpes*
3.12	riom	2.31	bourson
3.00	travailleuses	2.27	union gauche*
2.86	payer	2.26	morlaix
2.73	révolutionnaires	2.21	programme commun*
2.72	travailleuses travailleurs*	2.20	majorité france*
2.59	avertissement	2.18	9e
2.49	tulle	2.14	creusois
2.39	weber	2.12	partei
2.27	alpes haute*	2.07	appellent
2.26	lcr	2.06	dinan
2.24	vendre	2.05	scrutin ballottage*
2.22	arthur	2.05	briey
2.21	werden	1.98	montagne
2.20	petits	1.92	madeleine
Droite		**Extrême droite**	
Score	Feature	Score	Feature
5.63	réunionnais	7.86	robien
5.38	vendôme	7.66	masson
3.55	klifa	7.51	guyard
3.43	bousquet	6.25	evry
3.33	cotentin	6.23	cohabiter
3.14	simon	5.30	pays basque*
3.00	sanctionné	4.68	littoral
2.85	9ème	4.24	roussel
2.71	confiance tour*	4.22	eric
2.65	rive	4.21	rassemblement démocrates*
2.55	jean paul*	4.16	upf
2.52	9ème circonscription*	4.07	basque
2.43	rosières	3.95	debré
2.39	martiniquais	3.77	choix dimanche*
2.37	union nationale*	3.65	tgv
2.36	zimmermann	3.61	salles
2.28	plaine	3.59	wählen
2.22	3ème circonscription*	3.45	union opposition*
2.21	ich	3.42	regroupement familial*
2.19	planteurs	3.41	académie

evaluation paired with a geometric look at the sentence-transformer embeddings (t-SNE, UMAP, silhouette score).

2. **Limitations**

   Question: Does the paper discuss the limitations of the work performed by the authors?

   Answer: [Yes]

   Justification: Section 6 discusses residual candidate/toponym leakage after v2 cleaning, regex labelling bias (which also explains the small Extrême droite training set), uneven OCR quality, the 512-token truncation that penalises both the fine-tuned CamemBERT and the linear probe, the absence of continued masked-language-model pretraining on the corpus, and the length bias between political families.

3. **Theory assumptions and proofs**

   Answer: [N/A]

   Justification: This paper is empirical and does not include theoretical results.

4. **Experimental result reproducibility**

   Answer: [Yes]

   Justification: All hyperparameters, data splits, and model choices are described. Code is provided in the GitHub repository.

5. **Open access to data and code**

   Answer: [Yes]

   Justification: Code is available on GitHub. The corpus is publicly available through the Archelec project.

6. **Experimental setting/details**

   Answer: [Yes]

   Justification: Section 4 describes all training parameters (TF-IDF settings, CamemBERT learning rate / batch size / epochs / optimizer / scheduler, logistic regression regularisation and class weights). Appendix B lists the CamemBERT configurations we tried before the final one.

7. **Experiment statistical significance**

   Answer: [Yes]

   Justification: TF-IDF and the linear probe are evaluated with 5-fold stratified cross-validation on train+val (mean $\pm$ s.d. reported, Table 4), and re-evaluated under a year-based temporal split (train $\leq$ 1981, test $\geq$ 1988; Table 7). CamemBERT fine-tuning uses a single seeded run because of training time.

8. **Experiments compute resources**

   Answer: [Yes]

   Justification: Appendix A reports the hardware used (Apple M-series, MPS backend) and approximate training times for each component of the pipeline.

9. **Code of ethics**

   Answer: [Yes]

   Justification: The research uses publicly available historical documents and does not raise ethical concerns.

10. **Broader impacts**

    Answer: [N/A]

    Justification: This is an academic study of historical political texts with no direct deployment implications.

11. **Safeguards**

    Answer: [N/A]

    Justification: The models are trained on public historical data and pose no misuse risk.

12. **Licenses for existing assets**

    Answer: [Yes]

    Justification: The Archelec corpus is cited and its source URL provided. CamemBERT is cited with its original publication.

13. **New assets**

    Answer: [N/A]

    Justification: No new datasets or models are released.

14. **Crowdsourcing and research with human subjects**

    Answer: [N/A]

Justification: No human subjects were involved.

15. **Institutional review board (IRB) approvals or equivalent for research with human subjects**

    Answer: [N/A]

    Justification: No human subjects were involved.

16. **Declaration of LLM usage**

    Answer: [N/A]

    Justification: No LLM is used as a component of the core methodology. CamemBERT is a pretrained encoder model fine-tuned for classification, not used as a generative LLM.