576 sq ft

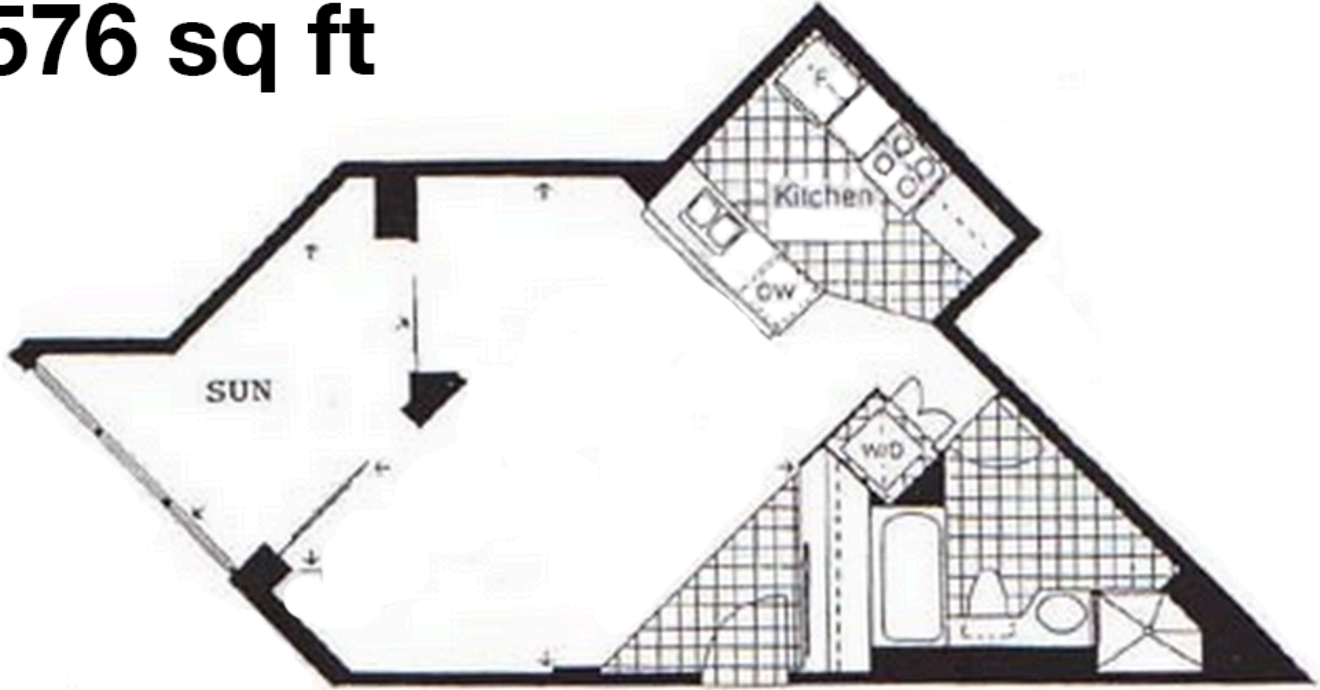

665 sq ft