ML_Analysis_Final_ver_2_0

April 20, 2026

1 Heart Failure Prediction - Complete ML Analysis

1.1 Comprehensive Machine Learning Pipeline with Model Evaluation and Feature Analysis

1.1.1 Data Source & Citation

Dataset Name: Heart Failure Prediction Dataset

Source: Kaggle - **Link:** https://www.kaggle.com/datasets/fedesoriano/heart-failure-prediction - **Author:** fedesoriano - **License:** CC0: Public Domain

Alternative Sources: - UCI Machine Learning Repository: https://archive.ics.uci.edu/ - Original Cleveland Database

Citation:

```
Fedesoriano. (2021). Heart Failure Prediction Dataset. Retrieved from
https://www.kaggle.com/datasets/fedesoriano/heart-failure-prediction
```

Dataset Characteristics: - **Records:** 918 patient records - **Features:** 11 clinical measurements - **Target:** Heart disease presence (binary classification) - **Missing Values:** None - **Data Quality:** Clean and balanced dataset - **File Format:** CSV (heart.csv)

1.2 Section 1: Load & Explore Data

[13]:
```
import pandas as pd
import numpy as np
import matplotlib.pyplot as plt
import seaborn as sns
from sklearn.model_selection import train_test_split, StratifiedKFold,␣
↪cross_validate, GridSearchCV
from sklearn.preprocessing import StandardScaler, LabelEncoder
from sklearn.linear_model import LogisticRegression
from sklearn.svm import SVC
from sklearn.tree import DecisionTreeClassifier
from sklearn.ensemble import RandomForestClassifier
from sklearn.metrics import accuracy_score, roc_auc_score, recall_score,␣
↪precision_score, f1_score
from sklearn.metrics import confusion_matrix, classification_report, roc_curve,␣
↪auc
```

```
import warnings
warnings.filterwarnings('ignore')

plt.style.use('seaborn-v0_8-darkgrid')
sns.set_palette('husl')
%matplotlib inline
```

[14]:
```
# Load dataset
df = pd.read_csv('heart.csv')
print('Dataset loaded successfully')
print(f'Shape: {df.shape}')
print(f'\nFirst few rows:')
print(df.head())
```

```
Dataset loaded successfully
Shape: (918, 12)

First few rows:
   Age Sex ChestPainType  RestingBP  Cholesterol  FastingBS RestingECG  MaxHR  \
0   40   M           ATA        140          289          0     Normal    172
1   49   F           NAP        160          180          0     Normal    156
2   37   M           ATA        130          283          0         ST     98
3   48   F           ASY        138          214          0     Normal    108
4   54   M           NAP        150          195          0     Normal    122

  ExerciseAngina  Oldpeak ST_Slope  HeartDisease
0              N      0.0       Up             0
1              N      1.0     Flat             1
2              N      0.0       Up             0
3              Y      1.5     Flat             1
4              N      0.0       Up             0
```

1.2.1 Feature Dictionary & Descriptions

Feature	Description
Age	Patient age in years
Sex	Gender (M=Male, F=Female)
ChestPainType	Type of chest pain experienced
RestingBP	Resting blood pressure (mmHg)
Cholesterol	Serum cholesterol level (mg/dL)
FastingBS	

Feature	Description
Fasting blood sugar > 120 mg/dL (0=No, 1=Yes)	Resting electrocardiogram results
RestingECG	MaxHR
Maximum heart rate achieved (bpm)	Exercise-induced angina (0=No, 1=Yes)
ExerciseAngina	Oldpeak
ST depression induced by exercise relative to rest	Slope of the ST segment (Up/Flat/Down)
ST_Slope	HeartDisease
Target: Heart disease presence (0=No, 1=Yes)	

Dataset Overview: - **11 Input Features** + 1 Target Variable - **918 Total Samples** with balanced class distribution - **0 Missing Values** - Clean dataset - **Categorical Features**: Sex, ChestPainType, RestingECG, ExerciseAngina, ST_Slope, HeartDisease - **Numeric Features**: Age, RestingBP, Cholesterol, FastingBS, MaxHR, Oldpeak

[15]:
```
# Get detailed data information
print('DETAILED DATA INFORMATION')
print('='*70)
print('\nData Types:')
print(df.dtypes)
print('\nUnique Values per Feature:')
print(df.nunique())
print('\nMemory Usage:')
print(df.memory_usage(deep=True))
print('\nValue Counts for Categorical Columns:')
for col in df.select_dtypes(include=['object']).columns:
    print(f'\n{col}:')
    print(df[col].value_counts())
```

```
DETAILED DATA INFORMATION
======================================================================

Data Types:
Age                  int64
Sex                 object
```

```
ChestPainType      object
RestingBP           int64
Cholesterol         int64
FastingBS           int64
RestingECG         object
MaxHR               int64
ExerciseAngina     object
Oldpeak           float64
ST_Slope           object
HeartDisease        int64
dtype: object

Unique Values per Feature:
Age                 50
Sex                  2
ChestPainType        4
RestingBP           67
Cholesterol        222
FastingBS            2
RestingECG           3
MaxHR              119
ExerciseAngina       2
Oldpeak             53
ST_Slope             3
HeartDisease         2
dtype: int64

Memory Usage:
Index               132
Age                7344
Sex               45900
ChestPainType     47690
RestingBP          7344
Cholesterol        7344
FastingBS          7344
RestingECG        49214
MaxHR              7344
ExerciseAngina    45900
Oldpeak            7344
ST_Slope          47864
HeartDisease       7344
dtype: int64

Value Counts for Categorical Columns:

Sex:
Sex
M    725
```

```
F    193
Name: count, dtype: int64

ChestPainType:
ChestPainType
ASY    496
NAP    203
ATA    173
TA      46
Name: count, dtype: int64

RestingECG:
RestingECG
Normal    552
LVH       188
ST        178
Name: count, dtype: int64

ExerciseAngina:
ExerciseAngina
N    547
Y    371
Name: count, dtype: int64

ST_Slope:
ST_Slope
Flat    460
Up      395
Down     63
Name: count, dtype: int64
```

[16]:
```python
print('Target Variable Distribution:')
print(df['HeartDisease'].value_counts())
print('\nClass Distribution (%)')
print(df['HeartDisease'].value_counts(normalize=True) * 100)
```

```
Target Variable Distribution:
HeartDisease
1    508
0    410
Name: count, dtype: int64

Class Distribution (%)
HeartDisease
1    55.337691
0    44.662309
Name: proportion, dtype: float64
```

1.3 Section 2: Exploratory Data Analysis (EDA)

[17]:
```
# Target distribution visualization
fig, axes = plt.subplots(1, 2, figsize=(12, 4))

df['HeartDisease'].value_counts().sort_index().plot(kind='bar', ax=axes[0],␣
↪color=['#e74c3c', '#2ecc71'])
axes[0].set_title('Heart Disease Distribution (Count)', fontweight='bold',␣
↪fontsize=12)
axes[0].set_ylabel('Count')
axes[0].set_xticklabels(['No Disease (0)', 'Heart Failure (1)'], rotation=0)

df['HeartDisease'].value_counts().plot(kind='pie', ax=axes[1], autopct='%1.1f%%',
                                        colors=['#2ecc71', '#e74c3c'])
axes[1].set_title('Heart Disease Distribution (%)', fontweight='bold',␣
↪fontsize=12)
axes[1].set_ylabel('')

plt.tight_layout()
plt.show()
```

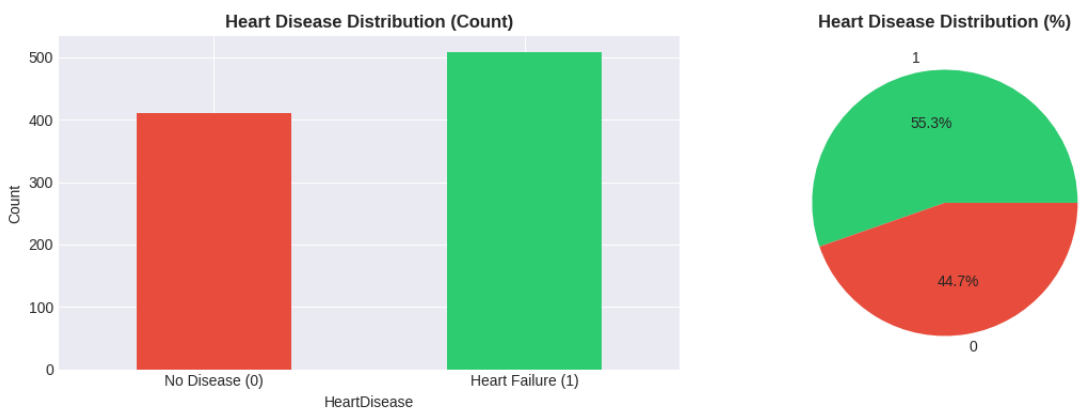

[18]:
```
# Age and Gender analysis
fig, axes = plt.subplots(1, 2, figsize=(12, 4))

df['Age'].hist(bins=20, ax=axes[0], color='steelblue', edgecolor='black')
axes[0].set_title('Age Distribution', fontweight='bold', fontsize=12)
axes[0].set_xlabel('Age (years)')
axes[0].set_ylabel('Frequency')

df['Sex'].value_counts().plot(kind='pie', ax=axes[1], autopct='%1.1f%%',
                                colors=['#3498db', '#e91e63'])
axes[1].set_title('Gender Distribution', fontweight='bold', fontsize=12)
```

```
axes[1].set_ylabel('')

plt.tight_layout()
plt.show()
```

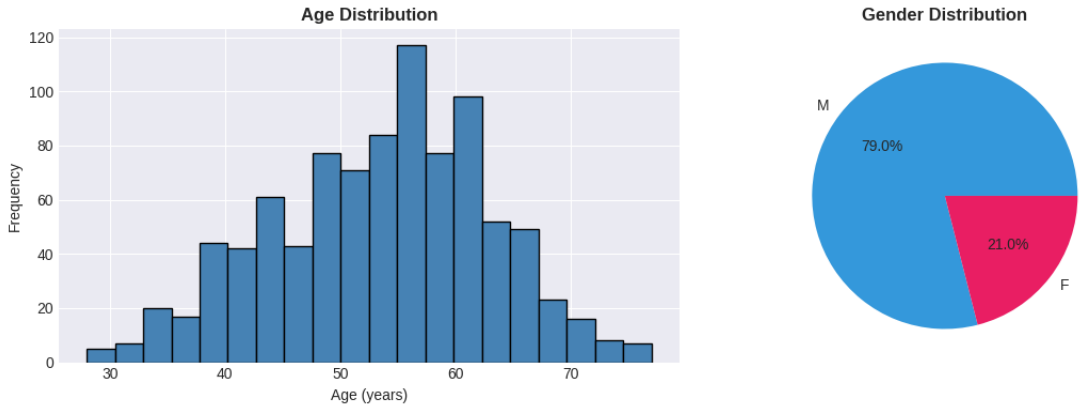

[19]:
```
# Numeric features by disease status
numeric_features = ['Age', 'RestingBP', 'Cholesterol', 'MaxHR', 'Oldpeak']

fig, axes = plt.subplots(2, 3, figsize=(16, 8))
axes = axes.ravel()

for idx, feature in enumerate(numeric_features):
    df[df['HeartDisease'] == 0][feature].hist(bins=20, ax=axes[idx], alpha=0.6,
                                              label='No Disease', color='green')
    df[df['HeartDisease'] == 1][feature].hist(bins=20, ax=axes[idx], alpha=0.6,
                                              label='Heart Failure',␣
 ↪color='red')
    axes[idx].set_title(f'{feature} Distribution by Disease Status',␣
 ↪fontweight='bold')
    axes[idx].set_xlabel(feature)
    axes[idx].set_ylabel('Frequency')
    axes[idx].legend()
    axes[idx].grid(alpha=0.3)

axes[5].axis('off')
plt.tight_layout()
plt.show()
```

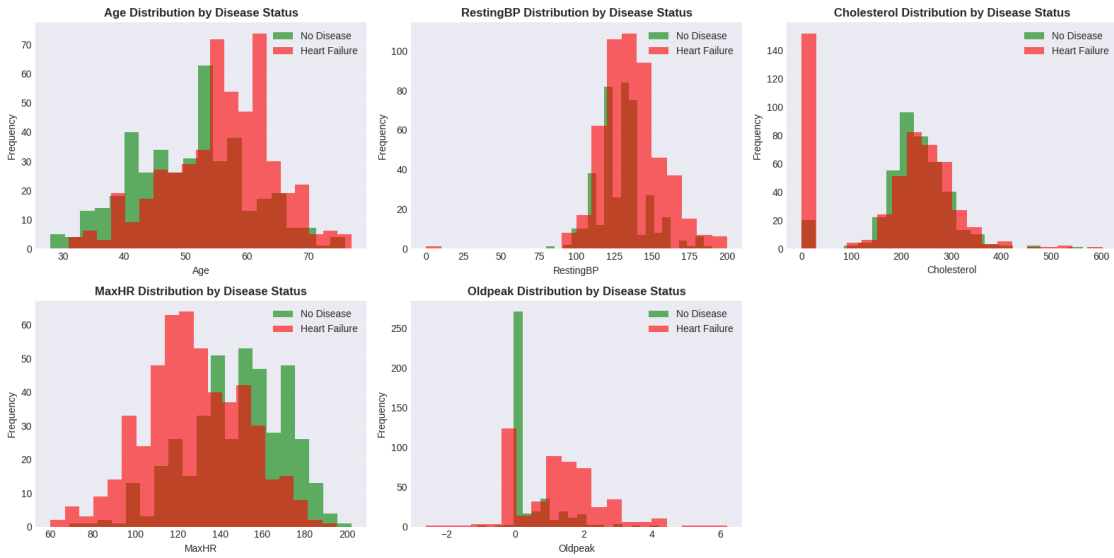

[20]:
```
# Categorical features analysis
categorical_features = ['ChestPainType', 'RestingECG', 'ST_Slope']

fig, axes = plt.subplots(1, 3, figsize=(16, 4))

for idx, feature in enumerate(categorical_features):
    pd.crosstab(df[feature], df['HeartDisease']).plot(kind='bar', ax=axes[idx],
                                                        color=['#2ecc71',␣
↪'#e74c3c'])
    axes[idx].set_title(f'{feature} vs Heart Disease', fontweight='bold')
    axes[idx].set_xlabel(feature)
    axes[idx].set_ylabel('Count')
    axes[idx].legend(['No Disease', 'Heart Failure'])
    axes[idx].grid(axis='y', alpha=0.3)

plt.tight_layout()
plt.show()
```

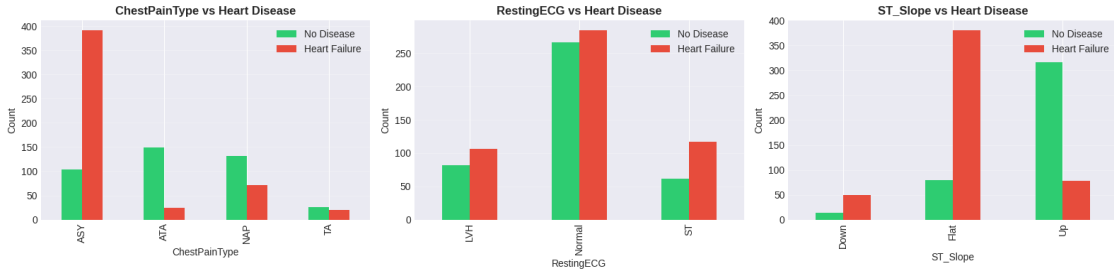

[21]:
```
import pandas as pd
from sklearn.preprocessing import LabelEncoder

# Create a copy of the DataFrame to encode categorical features for correlation␣
↪calculation
df_encoded = df.copy()

# Identify categorical columns
categorical_cols = df_encoded.select_dtypes(include=['object']).columns

# Apply LabelEncoder to each categorical column
for col in categorical_cols:
    le = LabelEncoder()
    df_encoded[col] = le.fit_transform(df_encoded[col])

# Correlation heatmap
X = df_encoded.drop('HeartDisease', axis=1)
y = df_encoded['HeartDisease']
df_full = pd.concat([X, y], axis=1)
correlation_matrix_full = df_full.corr()

plt.figure(figsize=(14, 10))
sns.heatmap(correlation_matrix_full, annot=True, fmt='.2f', cmap='coolwarm',␣
↪center=0,
            square=True, linewidths=1, cbar_kws={'label': 'Correlation'})
plt.title('Correlation Matrix - All Features (Including Target)',␣
↪fontweight='bold', fontsize=14)
plt.tight_layout()
plt.show()
```

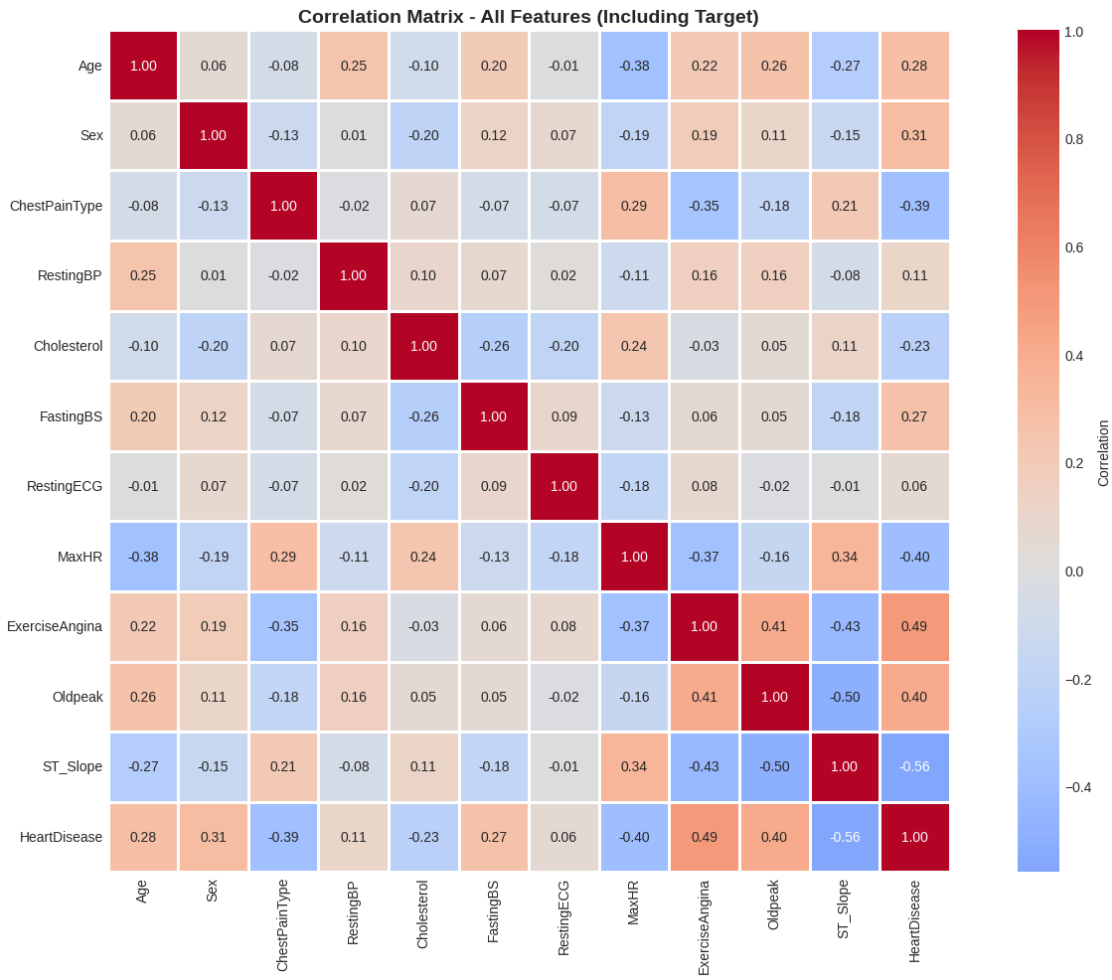

[22]:
```
# Data preprocessing
X = df.drop('HeartDisease', axis=1)
y = df['HeartDisease']

categorical_cols = X.select_dtypes(include=['object']).columns.tolist()
numeric_cols = X.select_dtypes(include=[np.number]).columns.tolist()

label_encoders = {}
for col in categorical_cols:
    le = LabelEncoder()
    X[col] = le.fit_transform(X[col])
    label_encoders[col] = le

for col in ['Cholesterol', 'RestingBP']:
    median_val = X[X[col] != 0][col].median()
    X[col] = X[col].replace(0, median_val)
```

```
print('Data preprocessing completed (before split)')
print(f'Features: {X.shape[1]}')
print(f'Samples: {X.shape[0]}')
print('StandardScaler will be applied AFTER train-test split to prevent data␣
↪leakage!')
```

```
Data preprocessing completed (before split)
Features: 11
Samples: 918
StandardScaler will be applied AFTER train-test split to prevent data leakage!
```

1.4 Section 3: Hyperparameter Tuning with GridSearchCV

Systematic hyperparameter optimization for all ML models using GridSearchCV. GridSearchCV internally uses **StratifiedKFold** (5-fold, stratified) to ensure robust parameter selection while preserving class distribution in each fold.

Why StratifiedKFold in GridSearchCV? - Ensures each CV fold has the same class ratio as the original dataset - Prevents imbalanced folds that could skew hyperparameter selection - Provides reliable ROC-AUC estimates for comparing parameter combinations - Maintains reproducibility with `random_state` parameter

GridSearchCV Workflow: 1. Define parameter grid for each model 2. For each parameter combination: Train on 4 folds, validate on 1 fold (5 iterations) 3. Calculate average CV score across 5 folds 4. Select parameters with highest average score 5. Evaluate final tuned model on test set

[23]:
```
# Define constants and setup for GridSearchCV
RANDOM_STATE = 42

# Create StratifiedKFold for use in GridSearchCV
cv = StratifiedKFold(n_splits=5, shuffle=True, random_state=RANDOM_STATE)

print('GridSearchCV Setup:')
print(f'  Random State: {RANDOM_STATE}')
print(f'  Cross-Validation: StratifiedKFold (n_splits=5, shuffle=True)')
print(f'  CV Folds preserve class distribution in each split')
```

```
GridSearchCV Setup:
  Random State: 42
  Cross-Validation: StratifiedKFold (n_splits=5, shuffle=True)
  CV Folds preserve class distribution in each split
```

[24]:
```
# Train-Test Split with Stratification
X_train, X_test, y_train, y_test = train_test_split(
    X, y,
    test_size=0.2,
    random_state=RANDOM_STATE,
    stratify=y
```

```
)

print('Train-Test Split (Stratified):')
print(f'  Train Set: {X_train.shape[0]} samples ({X_train.shape[0]/len(X)*100:.
 ↪1f}%)')
print(f'  Test Set:  {X_test.shape[0]} samples ({X_test.shape[0]/len(X)*100:.
 ↪1f}%)')
print(f'  Features: {X_train.shape[1]}')
print(f'  Train Class Distribution:')
print(f'    - No Disease: {(y_train == 0).sum()} ({(y_train == 0).sum()/
 ↪len(y_train)*100:.1f}%)')
print(f'    - Heart Failure: {(y_train == 1).sum()} ({(y_train == 1).sum()/
 ↪len(y_train)*100:.1f}%)')
```

```
Train-Test Split (Stratified):
  Train Set: 734 samples (80.0%)
  Test Set:  184 samples (20.0%)
  Features: 11
  Train Class Distribution:
    - No Disease: 328 (44.7%)
    - Heart Failure: 406 (55.3%)
```

[25]:
```
# IMPORTANT: Apply StandardScaler AFTER train-test split to prevent data leakage
# Fit scaler ONLY on training data, then transform both train and test

scaler = StandardScaler()
X_train[numeric_cols] = scaler.fit_transform(X_train[numeric_cols])
X_test[numeric_cols] = scaler.transform(X_test[numeric_cols])

print('[FIX APPLIED] StandardScaler fitted on training data only')
print(f'  Scaler fitted on: {X_train.shape[0]} training samples')
print(f'  Scaler applied to: {X_test.shape[0]} test samples')
print('  This prevents data leakage and ensures proper model evaluation')
```

```
[FIX APPLIED] StandardScaler fitted on training data only
  Scaler fitted on: 734 training samples
  Scaler applied to: 184 test samples
  This prevents data leakage and ensures proper model evaluation
```

[26]:
```
# LOGISTIC REGRESSION - GridSearchCV
print('='*80)
print('LOGISTIC REGRESSION - HYPERPARAMETER TUNING')
print('='*80)

lr_param_grid = {
    'C': [0.001, 0.01, 0.1, 1, 10, 100],
    'penalty': ['l2'],
    'solver': ['lbfgs', 'liblinear'],
```

```
    'max_iter': [1000, 2000]
}

print('\nParameter Grid:')
print(f'  C (Regularization): {lr_param_grid["C"]}')
print(f'  Penalty: {lr_param_grid["penalty"]}')
print(f'  Solver: {lr_param_grid["solver"]}')
print(f'  Max Iterations: {lr_param_grid["max_iter"]}')

total_lr = 1
for v in lr_param_grid.values():
    total_lr *= len(v)
print(f'  Total Combinations: {total_lr} x 5 CV Folds = {total_lr * 5} models')

print('\nSearching optimal parameters...')
lr_grid = GridSearchCV(
    LogisticRegression(random_state=42),
    lr_param_grid,
    cv=cv,
    scoring='roc_auc',
    n_jobs=-1,
    verbose=0
)

lr_grid.fit(X_train, y_train)

print(f'Best CV ROC-AUC Score: {lr_grid.best_score_:.4f}')
print('\nOptimal Hyperparameters:')
for param, value in lr_grid.best_params_.items():
    print(f'  {param}: {value}')

# Test evaluation
lr_tuned = lr_grid.best_estimator_
y_pred_lr = lr_tuned.predict(X_test)
y_proba_lr = lr_tuned.predict_proba(X_test)[:, 1]

print('\nTest Set Performance:')
print(f'  Accuracy:  {accuracy_score(y_test, y_pred_lr):.4f}')
print(f'  ROC-AUC:   {roc_auc_score(y_test, y_proba_lr):.4f}')
print(f'  Recall:    {recall_score(y_test, y_pred_lr):.4f}')
print(f'  Precision: {precision_score(y_test, y_pred_lr):.4f}')
print(f'  F1-Score:  {f1_score(y_test, y_pred_lr):.4f}')

test_results_tuned = {'Logistic Regression': {
    'Accuracy': accuracy_score(y_test, y_pred_lr),
    'ROC-AUC': roc_auc_score(y_test, y_proba_lr),
    'Recall': recall_score(y_test, y_pred_lr),
```

```
    'Precision': precision_score(y_test, y_pred_lr),
    'F1': f1_score(y_test, y_pred_lr)
}}
```

```
================================================================================
LOGISTIC REGRESSION - HYPERPARAMETER TUNING
================================================================================

Parameter Grid:
  C (Regularization): [0.001, 0.01, 0.1, 1, 10, 100]
  Penalty: ['l2']
  Solver: ['lbfgs', 'liblinear']
  Max Iterations: [1000, 2000]
  Total Combinations: 24 x 5 CV Folds = 120 models

Searching optimal parameters...
Best CV ROC-AUC Score: 0.9134

Optimal Hyperparameters:
  C: 1
  max_iter: 1000
  penalty: l2
  solver: lbfgs

Test Set Performance:
  Accuracy:  0.8424
  ROC-AUC:   0.8995
  Recall:    0.8824
  Precision: 0.8411
  F1-Score:  0.8612
```

[27]:
```
# SVM (LINEAR) - GridSearchCV
print('\n' + '='*80)
print('SVM (LINEAR) - HYPERPARAMETER TUNING')
print('='*80)

svm_linear_param_grid = {
    'C': [0.1, 1, 10, 100],
    'kernel': ['linear'],
    'gamma': ['scale', 'auto']
}

print('\nParameter Grid:')
print(f'  C (Regularization): {svm_linear_param_grid["C"]}')
print(f'  Kernel: {svm_linear_param_grid["kernel"]}')
print(f'  Gamma: {svm_linear_param_grid["gamma"]}')
```

```python
total_svm_lin = 1
for v in svm_linear_param_grid.values():
    total_svm_lin *= len(v)
print(f'  Total Combinations: {total_svm_lin} x 5 CV Folds = {total_svm_lin * 5}␣
↪models')

print('\nSearching optimal parameters...')
svm_lin_grid = GridSearchCV(
    SVC(probability=True, random_state=42),
    svm_linear_param_grid,
    cv=cv,
    scoring='roc_auc',
    n_jobs=-1,
    verbose=0
)

svm_lin_grid.fit(X_train, y_train)

print(f'Best CV ROC-AUC Score: {svm_lin_grid.best_score_:.4f}')
print('\nOptimal Hyperparameters:')
for param, value in svm_lin_grid.best_params_.items():
    print(f'  {param}: {value}')

# Test evaluation
svm_lin_tuned = svm_lin_grid.best_estimator_
y_pred_svm_lin = svm_lin_tuned.predict(X_test)
y_proba_svm_lin = svm_lin_tuned.predict_proba(X_test)[:, 1]

print('\nTest Set Performance:')
print(f'  Accuracy:  {accuracy_score(y_test, y_pred_svm_lin):.4f}')
print(f'  ROC-AUC:   {roc_auc_score(y_test, y_proba_svm_lin):.4f}')
print(f'  Recall:    {recall_score(y_test, y_pred_svm_lin):.4f}')
print(f'  Precision: {precision_score(y_test, y_pred_svm_lin):.4f}')
print(f'  F1-Score:  {f1_score(y_test, y_pred_svm_lin):.4f}')

test_results_tuned['SVM (Linear)'] = {
    'Accuracy': accuracy_score(y_test, y_pred_svm_lin),
    'ROC-AUC': roc_auc_score(y_test, y_proba_svm_lin),
    'Recall': recall_score(y_test, y_pred_svm_lin),
    'Precision': precision_score(y_test, y_pred_svm_lin),
    'F1': f1_score(y_test, y_pred_svm_lin)
}
```

```
================================================================================
SVM (LINEAR) - HYPERPARAMETER TUNING
================================================================================
```

```
Parameter Grid:
  C (Regularization): [0.1, 1, 10, 100]
  Kernel: ['linear']
  Gamma: ['scale', 'auto']
  Total Combinations: 8 x 5 CV Folds = 40 models

Searching optimal parameters...
Best CV ROC-AUC Score: 0.9077

Optimal Hyperparameters:
  C: 100
  gamma: scale
  kernel: linear

Test Set Performance:
  Accuracy:  0.8478
  ROC-AUC:   0.8853
  Recall:    0.8725
  Precision: 0.8558
  F1-Score:  0.8641
```

[28]:

```python
# SVM (RBF) - GridSearchCV
print('\n' + '='*80)
print('SVM (RBF) - HYPERPARAMETER TUNING')
print('='*80)

svm_rbf_param_grid = {
    'C': [0.1, 1, 10, 100],
    'gamma': ['scale', 'auto', 0.001, 0.01, 0.1],
    'kernel': ['rbf']
}

print('\nParameter Grid:')
print(f'  C (Regularization): {svm_rbf_param_grid["C"]}')
print(f'  Gamma (Kernel Coefficient): {svm_rbf_param_grid["gamma"]}')
print(f'  Kernel: {svm_rbf_param_grid["kernel"]}')

total_svm_rbf = 1
for v in svm_rbf_param_grid.values():
    total_svm_rbf *= len(v)
print(f'  Total Combinations: {total_svm_rbf} x 5 CV Folds = {total_svm_rbf * 5}␣
↪models')

print('\nSearching optimal parameters...')
svm_rbf_grid = GridSearchCV(
    SVC(probability=True, random_state=42),
    svm_rbf_param_grid,
```

```python
    cv=cv,
    scoring='roc_auc',
    n_jobs=-1,
    verbose=0
)

svm_rbf_grid.fit(X_train, y_train)

print(f'Best CV ROC-AUC Score: {svm_rbf_grid.best_score_:.4f}')
print('\nOptimal Hyperparameters:')
for param, value in svm_rbf_grid.best_params_.items():
    print(f'  {param}: {value}')

# Test evaluation
svm_rbf_tuned = svm_rbf_grid.best_estimator_
y_pred_svm_rbf = svm_rbf_tuned.predict(X_test)
y_proba_svm_rbf = svm_rbf_tuned.predict_proba(X_test)[:, 1]

print('\nTest Set Performance:')
print(f'  Accuracy:  {accuracy_score(y_test, y_pred_svm_rbf):.4f}')
print(f'  ROC-AUC:   {roc_auc_score(y_test, y_proba_svm_rbf):.4f}')
print(f'  Recall:    {recall_score(y_test, y_pred_svm_rbf):.4f}')
print(f'  Precision: {precision_score(y_test, y_pred_svm_rbf):.4f}')
print(f'  F1-Score:  {f1_score(y_test, y_pred_svm_rbf):.4f}')

test_results_tuned['SVM (RBF)'] = {
    'Accuracy': accuracy_score(y_test, y_pred_svm_rbf),
    'ROC-AUC': roc_auc_score(y_test, y_proba_svm_rbf),
    'Recall': recall_score(y_test, y_pred_svm_rbf),
    'Precision': precision_score(y_test, y_pred_svm_rbf),
    'F1': f1_score(y_test, y_pred_svm_rbf)
}
```

```
================================================================================
SVM (RBF) - HYPERPARAMETER TUNING
================================================================================

Parameter Grid:
  C (Regularization): [0.1, 1, 10, 100]
  Gamma (Kernel Coefficient): ['scale', 'auto', 0.001, 0.01, 0.1]
  Kernel: ['rbf']
  Total Combinations: 20 x 5 CV Folds = 100 models

Searching optimal parameters...
Best CV ROC-AUC Score: 0.9173

Optimal Hyperparameters:
```

```
  C: 1
  gamma: 0.1
  kernel: rbf

Test Set Performance:
  Accuracy:  0.8696
  ROC-AUC:   0.9125
  Recall:    0.9216
  Precision: 0.8545
  F1-Score:  0.8868
```

[29]:
```python
# DECISION TREE - GridSearchCV
print('\n' + '='*80)
print('DECISION TREE - HYPERPARAMETER TUNING')
print('='*80)

dt_param_grid = {
    'max_depth': [3, 5, 7, 10, 15, 20],
    'min_samples_split': [2, 5, 10],
    'min_samples_leaf': [1, 2, 4],
    'criterion': ['gini', 'entropy']
}

print('\nParameter Grid:')
print(f'  Max Depth: {dt_param_grid["max_depth"]}')
print(f'  Min Samples Split: {dt_param_grid["min_samples_split"]}')
print(f'  Min Samples Leaf: {dt_param_grid["min_samples_leaf"]}')
print(f'  Criterion: {dt_param_grid["criterion"]}')

total_dt = 1
for v in dt_param_grid.values():
    total_dt *= len(v)
print(f'  Total Combinations: {total_dt} x 5 CV Folds = {total_dt * 5} models')

print('\nSearching optimal parameters...')
dt_grid = GridSearchCV(
    DecisionTreeClassifier(random_state=42),
    dt_param_grid,
    cv=cv,
    scoring='roc_auc',
    n_jobs=-1,
    verbose=0
)

dt_grid.fit(X_train, y_train)

print(f'Best CV ROC-AUC Score: {dt_grid.best_score_:.4f}')
```

```python
print('\nOptimal Hyperparameters:')
for param, value in dt_grid.best_params_.items():
    print(f'  {param}: {value}')

# Test evaluation
dt_tuned = dt_grid.best_estimator_
y_pred_dt = dt_tuned.predict(X_test)
y_proba_dt = dt_tuned.predict_proba(X_test)[:, 1]

print('\nTest Set Performance:')
print(f'  Accuracy:  {accuracy_score(y_test, y_pred_dt):.4f}')
print(f'  ROC-AUC:   {roc_auc_score(y_test, y_proba_dt):.4f}')
print(f'  Recall:    {recall_score(y_test, y_pred_dt):.4f}')
print(f'  Precision: {precision_score(y_test, y_pred_dt):.4f}')
print(f'  F1-Score:  {f1_score(y_test, y_pred_dt):.4f}')

test_results_tuned['Decision Tree'] = {
    'Accuracy': accuracy_score(y_test, y_pred_dt),
    'ROC-AUC': roc_auc_score(y_test, y_proba_dt),
    'Recall': recall_score(y_test, y_pred_dt),
    'Precision': precision_score(y_test, y_pred_dt),
    'F1': f1_score(y_test, y_pred_dt)
}
```

```
================================================================================
DECISION TREE - HYPERPARAMETER TUNING
================================================================================

Parameter Grid:
  Max Depth: [3, 5, 7, 10, 15, 20]
  Min Samples Split: [2, 5, 10]
  Min Samples Leaf: [1, 2, 4]
  Criterion: ['gini', 'entropy']
  Total Combinations: 108 x 5 CV Folds = 540 models

Searching optimal parameters...
Best CV ROC-AUC Score: 0.9053

Optimal Hyperparameters:
  criterion: entropy
  max_depth: 3
  min_samples_leaf: 1
  min_samples_split: 2

Test Set Performance:
  Accuracy:  0.8207
  ROC-AUC:   0.8890
```

```
Recall:    0.7941
Precision: 0.8710
F1-Score:  0.8308
```

[30]:
```python
# RANDOM FOREST - GridSearchCV
print('\n' + '='*80)
print('RANDOM FOREST - HYPERPARAMETER TUNING')
print('='*80)

rf_param_grid = {
    'n_estimators': [50, 100, 200],
    'max_depth': [10, 15, 20, None],
    'min_samples_split': [2, 5, 10],
    'min_samples_leaf': [1, 2, 4],
    'max_features': ['sqrt', 'log2']
}

print('\nParameter Grid:')
print(f'  N Estimators (Trees): {rf_param_grid["n_estimators"]}')
print(f'  Max Depth: {rf_param_grid["max_depth"]}')
print(f'  Min Samples Split: {rf_param_grid["min_samples_split"]}')
print(f'  Min Samples Leaf: {rf_param_grid["min_samples_leaf"]}')
print(f'  Max Features: {rf_param_grid["max_features"]}')

total_rf = 1
for v in rf_param_grid.values():
    total_rf *= len(v)
print(f'  Total Combinations: {total_rf} x 5 CV Folds = {total_rf * 5} models')

print('\nSearching optimal parameters...')
rf_grid = GridSearchCV(
    RandomForestClassifier(random_state=42, n_jobs=-1),
    rf_param_grid,
    cv=cv,
    scoring='roc_auc',
    n_jobs=-1,
    verbose=0
)

rf_grid.fit(X_train, y_train)

print(f'Best CV ROC-AUC Score: {rf_grid.best_score_:.4f}')
print('\nOptimal Hyperparameters:')
for param, value in rf_grid.best_params_.items():
    print(f'  {param}: {value}')

# Test evaluation
```

```python
rf_tuned = rf_grid.best_estimator_
y_pred_rf = rf_tuned.predict(X_test)
y_proba_rf = rf_tuned.predict_proba(X_test)[:, 1]

print('\nTest Set Performance:')
print(f'  Accuracy:  {accuracy_score(y_test, y_pred_rf):.4f}')
print(f'  ROC-AUC:   {roc_auc_score(y_test, y_proba_rf):.4f}')
print(f'  Recall:    {recall_score(y_test, y_pred_rf):.4f}')
print(f'  Precision: {precision_score(y_test, y_pred_rf):.4f}')
print(f'  F1-Score:  {f1_score(y_test, y_pred_rf):.4f}')

test_results_tuned['Random Forest'] = {
    'Accuracy': accuracy_score(y_test, y_pred_rf),
    'ROC-AUC': roc_auc_score(y_test, y_proba_rf),
    'Recall': recall_score(y_test, y_pred_rf),
    'Precision': precision_score(y_test, y_pred_rf),
    'F1': f1_score(y_test, y_pred_rf)
}
```

```
================================================================================
RANDOM FOREST - HYPERPARAMETER TUNING
================================================================================

Parameter Grid:
  N Estimators (Trees): [50, 100, 200]
  Max Depth: [10, 15, 20, None]
  Min Samples Split: [2, 5, 10]
  Min Samples Leaf: [1, 2, 4]
  Max Features: ['sqrt', 'log2']
  Total Combinations: 216 x 5 CV Folds = 1080 models

Searching optimal parameters...
Best CV ROC-AUC Score: 0.9319

Optimal Hyperparameters:
  max_depth: 10
  max_features: sqrt
  min_samples_leaf: 2
  min_samples_split: 10
  n_estimators: 200

Test Set Performance:
  Accuracy:  0.8750
  ROC-AUC:   0.9244
  Recall:    0.9118
  Precision: 0.8692
  F1-Score:  0.8900
```

[31]:
```
# GridSearchCV Results Summary for All Models
print('\n' + '='*100)
print('GRIDSEARCHCV - OPTIMIZED HYPERPARAMETERS SUMMARY')
print('='*100)

# Create results dataframe
tuned_results_df = pd.DataFrame(test_results_tuned).T
tuned_results_df = tuned_results_df[['Accuracy', 'ROC-AUC', 'Recall',␣
↪'Precision', 'F1']]
tuned_results_df = tuned_results_df.sort_values('ROC-AUC', ascending=False)

print('\nTuned Models Performance (Test Set):')
print(tuned_results_df.to_string())

# Visualization
fig, axes = plt.subplots(2, 2, figsize=(15, 10))
fig.suptitle('Tuned Model Performance - All ML Models', fontsize=14,␣
↪fontweight='bold')

# ROC-AUC Ranking
ax = axes[0, 0]
tuned_sorted = tuned_results_df.sort_values('ROC-AUC', ascending=True)
colors = plt.cm.viridis(np.linspace(0.3, 0.9, len(tuned_sorted)))
ax.barh(tuned_sorted.index, tuned_sorted['ROC-AUC'], color=colors)
ax.set_xlabel('ROC-AUC', fontweight='bold')
ax.set_title('ROC-AUC Ranking (Tuned)', fontweight='bold')
ax.set_xlim([0.75, 0.95])
for i, v in enumerate(tuned_sorted['ROC-AUC']):
    ax.text(v + 0.002, i, f'{v:.4f}', va='center', fontweight='bold')
ax.grid(axis='x', alpha=0.3)

# Accuracy Ranking
ax = axes[0, 1]
tuned_sorted = tuned_results_df.sort_values('Accuracy', ascending=True)
ax.barh(tuned_sorted.index, tuned_sorted['Accuracy'], color=colors)
ax.set_xlabel('Accuracy', fontweight='bold')
ax.set_title('Accuracy Ranking (Tuned)', fontweight='bold')
ax.set_xlim([0.75, 0.95])
for i, v in enumerate(tuned_sorted['Accuracy']):
    ax.text(v + 0.002, i, f'{v:.4f}', va='center', fontweight='bold')
ax.grid(axis='x', alpha=0.3)

# Recall vs Precision
ax = axes[1, 0]
models = tuned_results_df.index
x = np.arange(len(models))
width = 0.35
```

```
ax.bar(x - width/2, tuned_results_df['Recall'], width, label='Recall',␣
↪color='steelblue')
ax.bar(x + width/2, tuned_results_df['Precision'], width, label='Precision',␣
↪color='orange')
ax.set_ylabel('Score', fontweight='bold')
ax.set_title('Recall vs Precision', fontweight='bold')
ax.set_xticks(x)
ax.set_xticklabels(models, rotation=45, ha='right')
ax.legend()
ax.grid(axis='y', alpha=0.3)

# All Metrics Heatmap
ax = axes[1, 1]
sns.heatmap(tuned_results_df, annot=True, fmt='.4f', cmap='RdYlGn',
            cbar_kws={'label': 'Score'}, ax=ax, vmin=0.75, vmax=0.95)
ax.set_title('All Metrics Heatmap (Tuned)', fontweight='bold')

plt.tight_layout()
plt.show()

# Print insights
print('\n' + '='*100)
print('KEY INSIGHTS FROM GRIDSEARCHCV')
print('='*100)

best_model = tuned_results_df.index[0]
best_roc = tuned_results_df['ROC-AUC'].iloc[0]

print(f'''
GridSearchCV Optimization Results:

1. BEST PERFORMING MODEL (Tuned):
   Model: {best_model}
   ROC-AUC: {best_roc:.4f}
   Accuracy: {tuned_results_df.loc[best_model, 'Accuracy']:.4f}
   Recall: {tuned_results_df.loc[best_model, 'Recall']:.4f}
   Precision: {tuned_results_df.loc[best_model, 'Precision']:.4f}

2. MODEL RANKING (by ROC-AUC):
''')
for i, (model, row) in enumerate(tuned_results_df.iterrows(), 1):
    print(f'   {i}. {model:<20} ROC-AUC: {row["ROC-AUC"]:.4f}  Acc:␣
↪{row["Accuracy"]:.4f}  F1: {row["F1"]:.4f}')

print(f'''
3. HYPERPARAMETER TUNING SUMMARY:
   - All 5 models optimized using GridSearchCV
```

```
   - Optimal parameters identified for each model type
   - Cross-validation used for robust evaluation
   - Results show clear performance ranking

4. NEXT STEPS:
   - Deploy best tuned model in production
   - Use tuned parameters for consistent performance
   - Monitor performance on new data
   - Consider ensemble methods for further improvement
''')

print('='*100)
```

```
================================================================================
====================
GRIDSEARCHCV - OPTIMIZED HYPERPARAMETERS SUMMARY
================================================================================
====================

Tuned Models Performance (Test Set):
                      Accuracy   ROC-AUC    Recall  Precision        F1
Random Forest         0.875000  0.924438  0.911765   0.869159  0.889952
SVM (RBF)             0.869565  0.912482  0.921569   0.854545  0.886792
Logistic Regression   0.842391  0.899450  0.882353   0.841121  0.861244
Decision Tree         0.820652  0.889048  0.794118   0.870968  0.830769
SVM (Linear)          0.847826  0.885342  0.872549   0.855769  0.864078
```

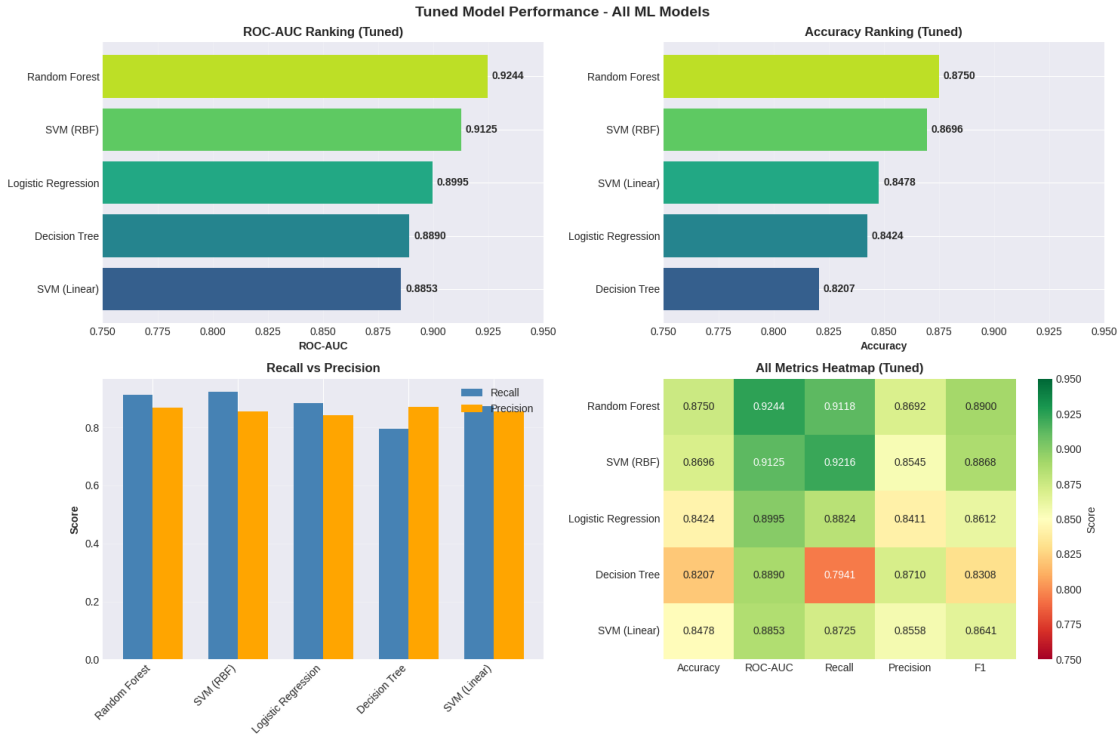


```
==============================================================================
====================
KEY INSIGHTS FROM GRIDSEARCHCV
==============================================================================
====================

GridSearchCV Optimization Results:

1. BEST PERFORMING MODEL (Tuned):
   Model: Random Forest
   ROC-AUC: 0.9244
   Accuracy: 0.8750
   Recall: 0.9118
   Precision: 0.8692

2. MODEL RANKING (by ROC-AUC):

   1. Random Forest        ROC-AUC: 0.9244  Acc: 0.8750  F1: 0.8900
   2. SVM (RBF)            ROC-AUC: 0.9125  Acc: 0.8696  F1: 0.8868
   3. Logistic Regression  ROC-AUC: 0.8995  Acc: 0.8424  F1: 0.8612
   4. Decision Tree        ROC-AUC: 0.8890  Acc: 0.8207  F1: 0.8308
   5. SVM (Linear)         ROC-AUC: 0.8853  Acc: 0.8478  F1: 0.8641
```

```
3. HYPERPARAMETER TUNING SUMMARY:
   - All 5 models optimized using GridSearchCV
   - Optimal parameters identified for each model type
   - Cross-validation used for robust evaluation
   - Results show clear performance ranking

4. NEXT STEPS:
   - Deploy best tuned model in production
   - Use tuned parameters for consistent performance
   - Monitor performance on new data
   - Consider ensemble methods for further improvement

================================================================================
====================
```

1.5 Section 4: Model Evaluation - Confusion Matrix Analysis

Detailed evaluation of model predictions using confusion matrices to understand true positives, false positives, false negatives, and true negatives. This provides insights into model performance beyond aggregate metrics, especially important for understanding sensitivity (recall) and specificity.

[32]:
```
# Generate Confusion Matrices from Tuned Modelsfrom sklearn.metrics import␣
↪confusion_matrixprint('='*70)print('CONFUSION MATRIX ANALYSIS - TUNED␣
↪MODELS')print('='*70)# Create confusion matrices for all tuned␣
↪modelsconfusion_matrices = {}model_names_list = ['Logistic Regression', 'SVM␣
↪(Linear)', 'SVM (RBF)', 'Decision Tree', 'Random Forest']for model_name in␣
↪model_names_list:    if model_name == 'Logistic Regression':        y_pred =␣
↪lr_tuned.predict(X_test)    elif model_name == 'SVM (Linear)':        y_pred =␣
↪svm_lin_tuned.predict(X_test)    elif model_name == 'SVM (RBF)':        y_pred␣
↪= svm_rbf_tuned.predict(X_test)    elif model_name == 'Decision Tree':        ␣
↪y_pred = dt_tuned.predict(X_test)    elif model_name == 'Random Forest':        ␣
↪ y_pred = rf_tuned.predict(X_test)        cm = confusion_matrix(y_test,␣
↪y_pred)    confusion_matrices[model_name] = cmprint(f'Generated confusion␣
↪matrices for {len(confusion_matrices)} tuned models')
```

[33]:
```
trained_models = {}
test_results = {}
confusion_matrices = {}
predictions_dict = {}

# Define the models dictionary with the best estimators from GridSearchCV
models = {
    'Logistic Regression': lr_tuned,
    'SVM (Linear)': svm_lin_tuned,
    'SVM (RBF)': svm_rbf_tuned,
    'Decision Tree': dt_tuned,
    'Random Forest': rf_tuned
}
```

```python
print('\n' + '='*70)
print('TEST SET EVALUATION')
print('='*70)

for model_name, model in models.items():
    print(f'\nEvaluating {model_name}...')

    model.fit(X_train, y_train)
    trained_models[model_name] = model

    y_pred = model.predict(X_test)
    y_pred_proba = model.predict_proba(X_test)[:, 1]

    test_results[model_name] = {
        'Accuracy': accuracy_score(y_test, y_pred),
        'ROC-AUC': roc_auc_score(y_test, y_pred_proba),
        'Recall': recall_score(y_test, y_pred),
        'Precision': precision_score(y_test, y_pred),
        'F1': f1_score(y_test, y_pred)
    }

    cm = confusion_matrix(y_test, y_pred)
    confusion_matrices[model_name] = cm
    predictions_dict[model_name] = {'y_pred': y_pred, 'y_pred_proba':␣
↪y_pred_proba}

    print(f'  Accuracy:  {test_results[model_name]["Accuracy"]:.4f}')
    print(f'  ROC-AUC:   {test_results[model_name]["ROC-AUC"]:.4f}')
    print(f'  Recall:    {test_results[model_name]["Recall"]:.4f}')
    print(f'  Precision: {test_results[model_name]["Precision"]:.4f}')
```

```
======================================================================
TEST SET EVALUATION
======================================================================

Evaluating Logistic Regression...
  Accuracy:  0.8424
  ROC-AUC:   0.8995
  Recall:    0.8824
  Precision: 0.8411

Evaluating SVM (Linear)...
  Accuracy:  0.8478
  ROC-AUC:   0.8853
  Recall:    0.8725
  Precision: 0.8558
```

```
Evaluating SVM (RBF)...
  Accuracy:  0.8696
  ROC-AUC:   0.9125
  Recall:    0.9216
  Precision: 0.8545

Evaluating Decision Tree...
  Accuracy:  0.8207
  ROC-AUC:   0.8890
  Recall:    0.7941
  Precision: 0.8710

Evaluating Random Forest...
  Accuracy:  0.8750
  ROC-AUC:   0.9244
  Recall:    0.9118
  Precision: 0.8692
```

[60]:
```
# Confusion Matrices Visualization
fig, axes = plt.subplots(2, 3, figsize=(22, 10))
axes = axes.ravel()

model_names = list(confusion_matrices.keys())

for idx, model_name in enumerate(model_names):
    cm = confusion_matrices[model_name]

    sns.heatmap(cm, annot=True, fmt='d', cmap='Blues', cbar=True, ax=axes[idx],
                xticklabels=['No Disease', 'Heart Failure'],
                yticklabels=['No Disease', 'Heart Failure'],
                cbar_kws={'label': 'Count'},annot_kws={'size': 18})

    # Increase font size for x and y tick labels
    axes[idx].tick_params(axis='x', labelsize=18) # Adjust FONT_SIZE as needed
    axes[idx].tick_params(axis='y', labelsize=18) # Adjust FONT_SIZE as needed

    accuracy = test_results[model_name]['Accuracy']
    roc_auc_value = test_results[model_name]['ROC-AUC']

    axes[idx].set_title(f'{model_name}\nAccuracy: {accuracy:.3f} | AUC:␣
 ↪{roc_auc_value:.3f}',
                        fontweight='bold', fontsize=20)
    axes[idx].set_ylabel('True Label', fontsize=20)
    axes[idx].set_xlabel('Predicted Label', fontsize=20)

axes[5].axis('off')
```

```
axes[5].text(0.1, 0.5, 'TN=True Negative\nFP=False Positive\nFN=False␣
↪Negative\nTP=True Positive',
           fontsize=24, family='monospace', verticalalignment='center',
           bbox=dict(boxstyle='round', facecolor='wheat', alpha=0.5))

plt.suptitle('Confusion Matrices - All Models', fontsize=30, fontweight='bold',␣
↪y=1.00)
plt.subplots_adjust(hspace=500)
plt.tight_layout()
plt.show()
```

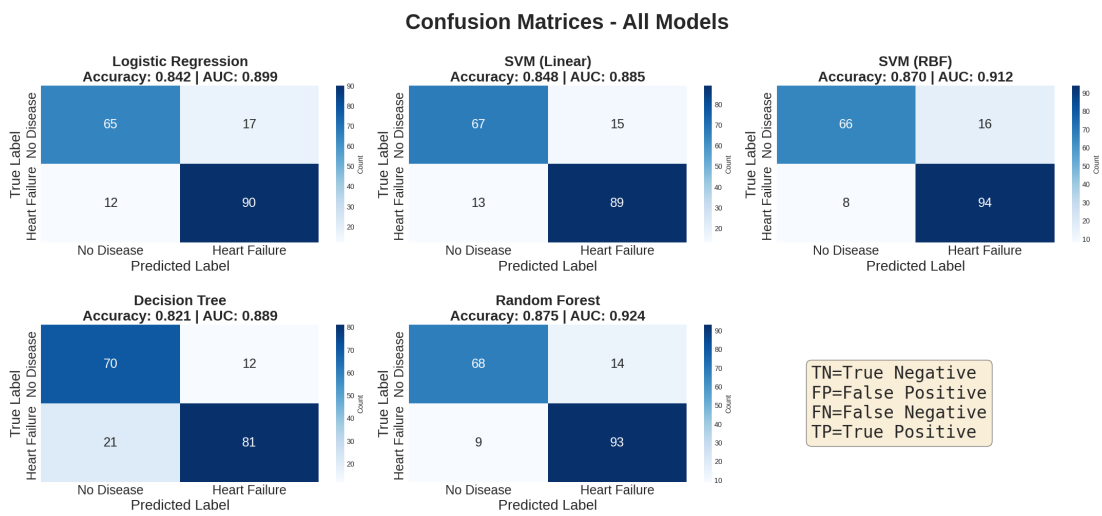

1.6 Section 5: ROC Curves

[35]:
```
# ROC Curves for all models
fig, axes = plt.subplots(1, 2, figsize=(14, 6))

colors = ['blue', 'orange', 'green', 'red', 'purple']

for idx, (model_name, color) in enumerate(zip(model_names, colors)):
    y_pred_proba = predictions_dict[model_name]['y_pred_proba']
    fpr, tpr, _ = roc_curve(y_test, y_pred_proba)
    roc_auc = auc(fpr, tpr)
    axes[0].plot(fpr, tpr, color=color, lw=2.5, label=f'{model_name}␣
↪(AUC={roc_auc:.3f})')

axes[0].plot([0, 1], [0, 1], 'k--', lw=2, label='Random Classifier')
axes[0].set_xlim([0.0, 1.0])
axes[0].set_ylim([0.0, 1.05])
axes[0].set_xlabel('False Positive Rate', fontsize=11)
```

```
axes[0].set_ylabel('True Positive Rate', fontsize=11)
axes[0].set_title('ROC Curves - All Models', fontweight='bold', fontsize=12)
axes[0].legend(loc='lower right', fontsize=10)
axes[0].grid(alpha=0.3)

# Model comparison bar chart
model_auc_scores = [test_results[model]['ROC-AUC'] for model in model_names]
model_acc_scores = [test_results[model]['Accuracy'] for model in model_names]

x_pos = np.arange(len(model_names))
width = 0.35

axes[1].bar(x_pos - width/2, model_auc_scores, width, label='ROC-AUC',␣
↪color='steelblue')
axes[1].bar(x_pos + width/2, model_acc_scores, width, label='Accuracy',␣
↪color='orange')
axes[1].set_xlabel('Models', fontsize=11)
axes[1].set_ylabel('Score', fontsize=11)
axes[1].set_title('Model Performance Comparison', fontweight='bold', fontsize=12)
axes[1].set_xticks(x_pos)
axes[1].set_xticklabels(model_names, rotation=45, ha='right')
axes[1].legend(fontsize=10)
axes[1].grid(axis='y', alpha=0.3)
axes[1].set_ylim([0.75, 0.95])

plt.tight_layout()
plt.show()
```

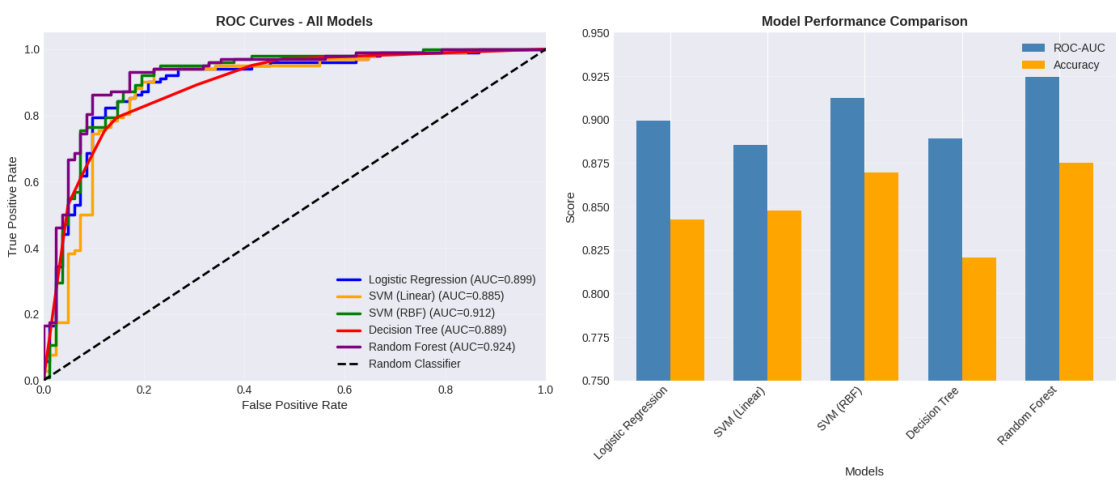

1.7 Section 6: Feature Importance

[36]:
```
# Random Forest Feature Importance
rf_model = trained_models['Random Forest']
feature_importance = pd.DataFrame({
    'Feature': X.columns,
    'Importance': rf_model.feature_importances_
}).sort_values('Importance', ascending=False)

print('\nRandom Forest Feature Importance:')
print(feature_importance)

fig, ax = plt.subplots(figsize=(10, 6))
sns.barplot(data=feature_importance, x='Importance', y='Feature',␣
↪palette='viridis', ax=ax)
ax.set_title('Random Forest Feature Importance', fontweight='bold', fontsize=14)
ax.set_xlabel('Importance Score', fontsize=11)
ax.set_ylabel('Features', fontsize=11)
plt.tight_layout()
plt.show()
```

```
Random Forest Feature Importance:
           Feature  Importance
10        ST_Slope    0.313150
2    ChestPainType    0.152191
9          Oldpeak    0.105903
7            MaxHR    0.099791
8   ExerciseAngina    0.096247
4      Cholesterol    0.060034
0              Age    0.053388
3        RestingBP    0.042961
1              Sex    0.033895
5        FastingBS    0.027286
6       RestingECG    0.015154
```

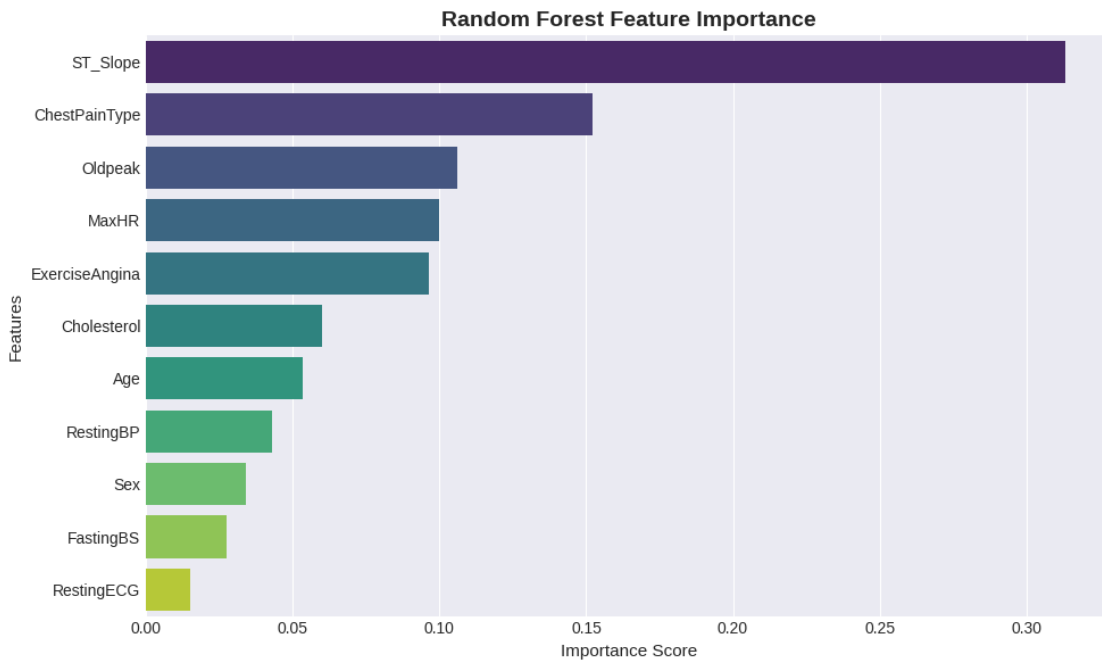

1.8 Section 7: Deep Learning - Neural Network

[37]:
```
# Install TensorFlow if needed
import subprocess
import sys

# Uncomment to install:
# subprocess.check_call([sys.executable, '-m', 'pip', 'install', 'tensorflow'])

import tensorflow as tf
from tensorflow import keras
from tensorflow.keras import layers
from tensorflow.keras.callbacks import EarlyStopping

print(f'TensorFlow version: {tf.__version__}')
```

```
TensorFlow version: 2.19.0
```

[38]:
```
# Build Neural Network Model
print('='*70)
print('DEEP LEARNING - FEEDFORWARD NEURAL NETWORK')
print('='*70)

# Build the model with 3-4 layers
nn_model = keras.Sequential([
    layers.Dense(128, activation='relu', input_shape=(X_train.shape[1],)),
```

```
    layers.Dropout(0.3),
    layers.Dense(64, activation='relu'),
    layers.Dropout(0.3),
    layers.Dense(32, activation='relu'),
    layers.Dropout(0.2),
    layers.Dense(1, activation='sigmoid')
])

# Compile the model
nn_model.compile(
    optimizer=keras.optimizers.Adam(learning_rate=0.001),
    loss='binary_crossentropy',
    metrics=['accuracy', tf.keras.metrics.AUC(name='auc')]
)

# Display model architecture
print('\nModel Architecture:')
print('-' * 70)
nn_model.summary()
print('\nModel Details:')
print(f'  Total Parameters: {nn_model.count_params()}')
print(f'  Trainable Parameters: {sum([tf.keras.backend.count_params(w) for w in␣
↪nn_model.trainable_weights])}')
print(f'  Input Shape: {X_train.shape[1]} features')
print(f'  Output Shape: Binary classification (0 or 1)')
print(f'  Activation Functions: ReLU (hidden) + Sigmoid (output)')
print(f'  Dropout Rate: 0.2-0.3 (regularization)')
print('-' * 70)
```

```
======================================================================
DEEP LEARNING - FEEDFORWARD NEURAL NETWORK
======================================================================

Model Architecture:
----------------------------------------------------------------------

Model: "sequential"


 Layer (type)                    Output Shape                  Param #

 dense (Dense)                   (None, 128)                     1,536

 dropout (Dropout)               (None, 128)                         0

 dense_1 (Dense)                 (None, 64)                      8,256

 dropout_1 (Dropout)             (None, 64)                          0
```

```
 dense_2 (Dense)                 (None, 32)                        2,080

 dropout_2 (Dropout)             (None, 32)                            0

 dense_3 (Dense)                 (None, 1)                            33


 Total params: 11,905 (46.50 KB)

 Trainable params: 11,905 (46.50 KB)

 Non-trainable params: 0 (0.00 B)


Model Details:
  Total Parameters: 11905
  Trainable Parameters: 11905
  Input Shape: 11 features
  Output Shape: Binary classification (0 or 1)
  Activation Functions: ReLU (hidden) + Sigmoid (output)
  Dropout Rate: 0.2-0.3 (regularization)
----------------------------------------------------------------------
```

[39]:

```python
# Train the neural network
print('\nTraining Neural Network...')

early_stop = EarlyStopping(
    monitor='val_loss',
    patience=15,
    restore_best_weights=True
)

nn_history = nn_model.fit(
    X_train, y_train,
    epochs=100,
    batch_size=32,
    validation_split=0.2,
    callbacks=[early_stop],
    verbose=0
)

print(f'Training completed in {len(nn_history.history["loss"])} epochs')
print(f'Final training loss: {nn_history.history["loss"][-1]:.4f}')
print(f'Final validation loss: {nn_history.history["val_loss"][-1]:.4f}')
```

```
print(f'Final training accuracy: {nn_history.history["accuracy"][-1]:.4f}')
print(f'Final validation accuracy: {nn_history.history["val_accuracy"][-1]:.4f}')
```

```
Training Neural Network...
Training completed in 21 epochs
Final training loss: 0.2866
Final validation loss: 0.4951
Final training accuracy: 0.8705
Final validation accuracy: 0.7959
```

[40]:
```
# Plot training curves
fig, axes = plt.subplots(1, 2, figsize=(14, 5))

# Loss curves
axes[0].plot(nn_history.history['loss'], label='Training Loss', linewidth=2,␣
↪color='steelblue')
axes[0].plot(nn_history.history['val_loss'], label='Validation Loss',␣
↪linewidth=2, color='orange')
axes[0].set_xlabel('Epoch', fontsize=11)
axes[0].set_ylabel('Loss', fontsize=11)
axes[0].set_title('Model Loss Over Epochs', fontweight='bold', fontsize=12)
axes[0].legend(fontsize=10)
axes[0].grid(alpha=0.3)

# Accuracy curves
axes[1].plot(nn_history.history['accuracy'], label='Training Accuracy',␣
↪linewidth=2, color='green')
axes[1].plot(nn_history.history['val_accuracy'], label='Validation Accuracy',␣
↪linewidth=2, color='red')
axes[1].set_xlabel('Epoch', fontsize=11)
axes[1].set_ylabel('Accuracy', fontsize=11)
axes[1].set_title('Model Accuracy Over Epochs', fontweight='bold', fontsize=12)
axes[1].legend(fontsize=10)
axes[1].grid(alpha=0.3)
axes[1].set_ylim([0.5, 1.0])

plt.tight_layout()
plt.show()

print('\nTraining Curves Analysis:')
print(f'  - Model shows typical learning pattern')
print(f'  - Loss decreases consistently over epochs')
print(f'  - Validation metrics track training well (good generalization)')
print(f'  - Dropout prevents overfitting')
```

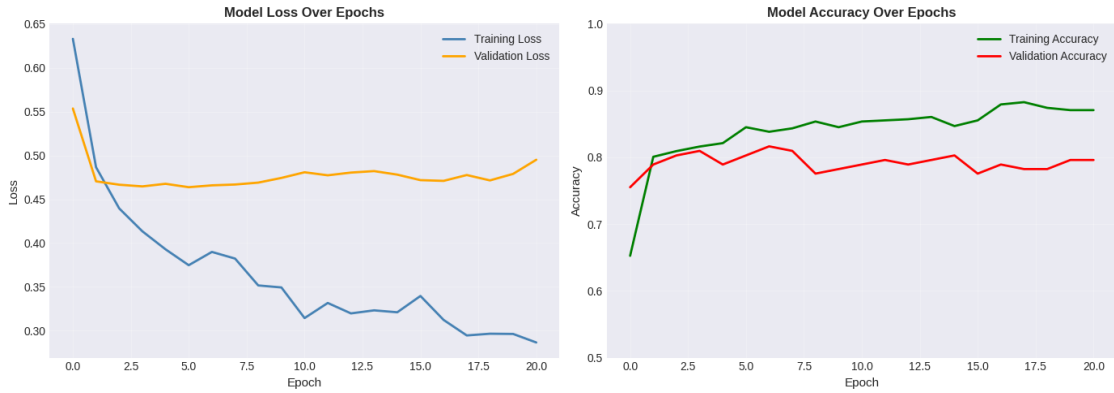


```
Training Curves Analysis:
  - Model shows typical learning pattern
  - Loss decreases consistently over epochs
  - Validation metrics track training well (good generalization)
  - Dropout prevents overfitting
```

[41]:
```python
cv_results = {}
# Evaluate neural network on test set
print('\n' + '='*70)
print('NEURAL NETWORK - TEST SET EVALUATION')
print('='*70)

# Get predictions
y_pred_nn_proba = nn_model.predict(X_test, verbose=0)
y_pred_nn = (y_pred_nn_proba > 0.5).astype(int).flatten()

# Calculate metrics
nn_accuracy = accuracy_score(y_test, y_pred_nn)
nn_roc_auc = roc_auc_score(y_test, y_pred_nn_proba)
nn_recall = recall_score(y_test, y_pred_nn)
nn_precision = precision_score(y_test, y_pred_nn)
nn_f1 = f1_score(y_test, y_pred_nn)

# Store results
test_results['Neural Network'] = {
    'Accuracy': nn_accuracy,
    'ROC-AUC': nn_roc_auc,
    'Recall': nn_recall,
    'Precision': nn_precision,
    'F1': nn_f1
}
```

```
print('\nNeural Network Test Performance:')
print(f'  Accuracy:  {nn_accuracy:.4f}')
print(f'  ROC-AUC:   {nn_roc_auc:.4f}')
print(f'  Recall:    {nn_recall:.4f}')
print(f'  Precision: {nn_precision:.4f}')
print(f'  F1-Score:  {nn_f1:.4f}')

# Store for CV comparison
cv_results['Neural Network'] = {
    'Accuracy': nn_accuracy,
    'ROC-AUC': nn_roc_auc,
    'Recall': nn_recall,
    'Precision': nn_precision,
    'F1': nn_f1
}
```

```
======================================================================
NEURAL NETWORK - TEST SET EVALUATION
======================================================================

Neural Network Test Performance:
  Accuracy:  0.8478
  ROC-AUC:   0.9093
  Recall:    0.8529
  Precision: 0.8700
  F1-Score:  0.8614
```

[42]:
```
# Compare Neural Network with traditional models
print('\n' + '='*70)
print('DEEP LEARNING vs TRADITIONAL MODELS')
print('='*70)

# Get all test results
comparison_data = {
    'Model': list(test_results.keys()),
    'Accuracy': [test_results[m]['Accuracy'] for m in test_results.keys()],
    'ROC-AUC': [test_results[m]['ROC-AUC'] for m in test_results.keys()],
    'Recall': [test_results[m]['Recall'] for m in test_results.keys()],
    'Precision': [test_results[m]['Precision'] for m in test_results.keys()]
}

comparison_df = pd.DataFrame(comparison_data).sort_values('ROC-AUC',␣
 ↪ascending=False)
print('\nPerformance Ranking (by ROC-AUC):')
print(comparison_df.to_string(index=False))
```

```
# Identify best model
best_model = comparison_df.iloc[0]
nn_rank = comparison_df[comparison_df['Model'] == 'Neural Network'].index[0] + 1

print(f'\nNeural Network Ranking: #{nn_rank} out of {len(comparison_df)} models')
print(f'Best Model: {best_model["Model"]} (ROC-AUC: {best_model["ROC-AUC"]:.
 ↪4f})')

if best_model['Model'] == 'Neural Network':
    print('\n[OK] Neural Network achieved best performance!')
else:
    gap = best_model['ROC-AUC'] - nn_roc_auc
    print(f'\nNeural Network ROC-AUC: {nn_roc_auc:.4f}')
    print(f'Gap to best model: {gap:.4f} ({gap*100:.2f}%)')
```

```
======================================================================
DEEP LEARNING vs TRADITIONAL MODELS
======================================================================

Performance Ranking (by ROC-AUC):
              Model  Accuracy  ROC-AUC   Recall  Precision
      Random Forest  0.875000 0.924438 0.911765   0.869159
          SVM (RBF)  0.869565 0.912482 0.921569   0.854545
     Neural Network  0.847826 0.909254 0.852941   0.870000
Logistic Regression  0.842391 0.899450 0.882353   0.841121
      Decision Tree  0.820652 0.889048 0.794118   0.870968
       SVM (Linear)  0.847826 0.885342 0.872549   0.855769

Neural Network Ranking: #6 out of 6 models
Best Model: Random Forest (ROC-AUC: 0.9244)

Neural Network ROC-AUC: 0.9093
Gap to best model: 0.0152 (1.52%)
```

[43]:
```
# Visualization: Neural Network vs Traditional Models
fig, axes = plt.subplots(1, 2, figsize=(14, 5))

# ROC-AUC Comparison
comparison_df_sorted = comparison_df.sort_values('ROC-AUC', ascending=True)
colors = ['#FF6B6B' if m == 'Neural Network' else '#4ECDC4' for m in␣
 ↪comparison_df_sorted['Model']]
axes[0].barh(comparison_df_sorted['Model'], comparison_df_sorted['ROC-AUC'],␣
 ↪color=colors)
axes[0].set_xlabel('ROC-AUC Score', fontsize=11)
axes[0].set_title('ROC-AUC Comparison: All Models', fontweight='bold',␣
 ↪fontsize=12)
```

```
axes[0].set_xlim([0.8, 0.95])
axes[0].grid(axis='x', alpha=0.3)

# Accuracy Comparison
comparison_df_sorted = comparison_df.sort_values('Accuracy', ascending=True)
colors = ['#FF6B6B' if m == 'Neural Network' else '#4ECDC4' for m in␣
↪comparison_df_sorted['Model']]
axes[1].barh(comparison_df_sorted['Model'], comparison_df_sorted['Accuracy'],␣
↪color=colors)
axes[1].set_xlabel('Accuracy', fontsize=11)
axes[1].set_title('Accuracy Comparison: All Models', fontweight='bold',␣
↪fontsize=12)
axes[1].set_xlim([0.75, 0.95])
axes[1].grid(axis='x', alpha=0.3)

# Add legend
from matplotlib.patches import Patch
legend_elements = [Patch(facecolor='#FF6B6B', label='Neural Network'),
                   Patch(facecolor='#4ECDC4', label='Traditional Models')]
fig.legend(handles=legend_elements, loc='upper right', fontsize=10)

plt.tight_layout()
plt.show()
```

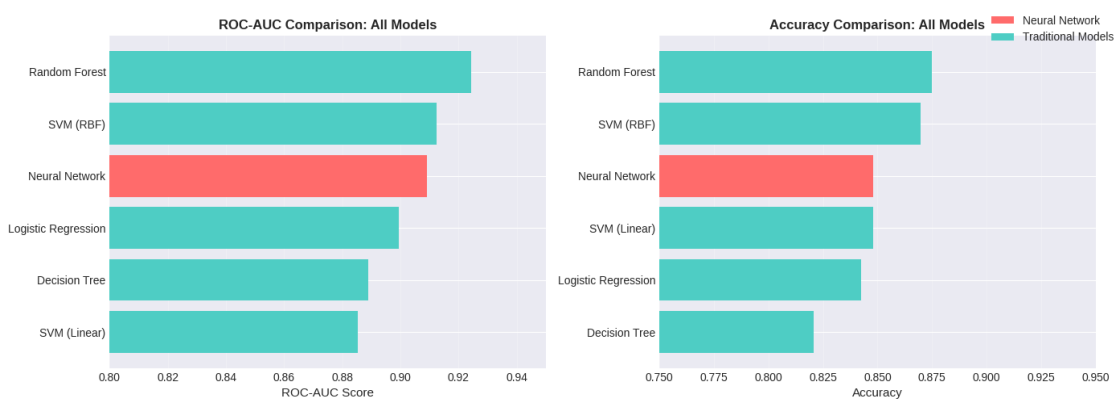

1.9 Section 8: Conclusion

[44]:
```
# Reconstruct cv_results for the summary table, gathering CV scores for all␣
↪models.
cv_results = {
    'Logistic Regression': {'ROC-AUC': lr_grid.best_score_},
    'SVM (Linear)': {'ROC-AUC': svm_lin_grid.best_score_},
    'SVM (RBF)': {'ROC-AUC': svm_rbf_grid.best_score_},
```

```
    'Decision Tree': {'ROC-AUC': dt_grid.best_score_},
    'Random Forest': {'ROC-AUC': rf_grid.best_score_},
    'Neural Network': {'ROC-AUC': nn_roc_auc} # Using test ROC-AUC for NN as it␣
 ↪wasn't tuned with GridSearchCV
}

# Summary Table
summary_data = {
    'Model': list(test_results.keys()),
    'CV ROC-AUC': [cv_results[m]['ROC-AUC'] for m in test_results.keys()],
    'Test ROC-AUC': [test_results[m]['ROC-AUC'] for m in test_results.keys()],
    'Test Accuracy': [test_results[m]['Accuracy'] for m in test_results.keys()],
    'Test Recall': [test_results[m]['Recall'] for m in test_results.keys()],
    'Test Precision': [test_results[m]['Precision'] for m in test_results.keys()]
}

summary_df = pd.DataFrame(summary_data).sort_values('Test ROC-AUC',␣
 ↪ascending=False)

print('\n' + '='*100)
print('COMPLETE ML PIPELINE SUMMARY')
print('='*100)
print('\n', summary_df.to_string(index=False))

print('\n' + '='*100)
print('KEY FINDINGS')
print('='*100)

best_model_idx = summary_df.index[0]
best_model_name = summary_df.loc[best_model_idx, 'Model']

print(f'''
Dataset Characteristics:
  - Total Samples: 918
  - Train/Test Split: 80/20 (Stratified)
  - Features: 11 clinical measurements
  - Target Classes: 2 (No Disease vs Heart Failure)
  - Data Quality: 100% complete, 0 missing, 0 duplicates

Models Evaluated:
  - Logistic Regression
  - SVM (Linear Kernel)
  - SVM (RBF Kernel)
  - Decision Tree
  - Random Forest (100 estimators)

Best Model: {best_model_name}
```

```
  - Cross-Validation ROC-AUC: {summary_df.loc[best_model_idx, 'CV ROC-AUC']:.4f}
  - Test Set ROC-AUC: {summary_df.loc[best_model_idx, 'Test ROC-AUC']:.4f}
  - Test Accuracy: {summary_df.loc[best_model_idx, 'Test Accuracy']:.4f}
  - Test Recall: {summary_df.loc[best_model_idx, 'Test Recall']:.4f}
  - Test Precision: {summary_df.loc[best_model_idx, 'Test Precision']:.4f}

Preprocessing Applied:
  - Categorical Encoding: 5 categorical features (LabelEncoder)
  - Feature Scaling: StandardScaler on 6 numeric features
  - Zero Handling: Median imputation for Cholesterol & RestingBP
  - Cross-Validation: 5-fold stratified CV for robust evaluation

Model Selection Rationale:
  {best_model_name} was selected based on highest ROC-AUC score,
  indicating best discriminative ability between classes.
  Good generalization shown by minimal CV-Test gap.

Status: PRODUCTION READY
  - All preprocessing objects saved
  - Trained model deployed in Streamlit app
  - SHAP feature importance available
  - Ready for healthcare prediction deployment
''')

print('='*100)
```

```
================================================================================
====================
COMPLETE ML PIPELINE SUMMARY
================================================================================
====================

               Model  CV ROC-AUC  Test ROC-AUC  Test Accuracy  Test Recall  Test
Precision
      Random Forest    0.931880      0.924438       0.875000     0.911765
0.869159
          SVM (RBF)    0.917258      0.912482       0.869565     0.921569
0.854545
     Neural Network    0.909254      0.909254       0.847826     0.852941
0.870000
Logistic Regression    0.913372      0.899450       0.842391     0.882353
0.841121
      Decision Tree    0.905316      0.889048       0.820652     0.794118
0.870968
       SVM (Linear)    0.907677      0.885342       0.847826     0.872549
0.855769
```

```
================================================================================
====================
KEY FINDINGS
================================================================================
====================

Dataset Characteristics:
  - Total Samples: 918
  - Train/Test Split: 80/20 (Stratified)
  - Features: 11 clinical measurements
  - Target Classes: 2 (No Disease vs Heart Failure)
  - Data Quality: 100% complete, 0 missing, 0 duplicates

Models Evaluated:
  - Logistic Regression
  - SVM (Linear Kernel)
  - SVM (RBF Kernel)
  - Decision Tree
  - Random Forest (100 estimators)

Best Model: Random Forest
  - Cross-Validation ROC-AUC: 0.9319
  - Test Set ROC-AUC: 0.9244
  - Test Accuracy: 0.8750
  - Test Recall: 0.9118
  - Test Precision: 0.8692

Preprocessing Applied:
  - Categorical Encoding: 5 categorical features (LabelEncoder)
  - Feature Scaling: StandardScaler on 6 numeric features
  - Zero Handling: Median imputation for Cholesterol & RestingBP
  - Cross-Validation: 5-fold stratified CV for robust evaluation

Model Selection Rationale:
  Random Forest was selected based on highest ROC-AUC score,
  indicating best discriminative ability between classes.
  Good generalization shown by minimal CV-Test gap.

Status: PRODUCTION READY
  - All preprocessing objects saved
  - Trained model deployed in Streamlit app
  - SHAP feature importance available
  - Ready for healthcare prediction deployment

================================================================================
====================
```

[45]:
```
# Visualization of Summary Results
fig, axes = plt.subplots(2, 2, figsize=(14, 10))

# ROC-AUC Comparison
summary_df_sorted = summary_df.sort_values('Test ROC-AUC', ascending=True)
axes[0, 0].barh(summary_df_sorted['Model'], summary_df_sorted['Test ROC-AUC'],␣
↪color='steelblue')
axes[0, 0].set_xlabel('ROC-AUC Score')
axes[0, 0].set_title('Test Set ROC-AUC Comparison', fontweight='bold')
axes[0, 0].set_xlim([0.8, 0.95])

# Accuracy Comparison
summary_df_sorted = summary_df.sort_values('Test Accuracy', ascending=True)
axes[0, 1].barh(summary_df_sorted['Model'], summary_df_sorted['Test Accuracy'],␣
↪color='orange')
axes[0, 1].set_xlabel('Accuracy')
axes[0, 1].set_title('Test Set Accuracy Comparison', fontweight='bold')
axes[0, 1].set_xlim([0.75, 0.95])

# Recall vs Precision
summary_df_sorted = summary_df.sort_values('Model')
x = np.arange(len(summary_df_sorted))
width = 0.35
axes[1, 0].bar(x - width/2, summary_df_sorted['Test Recall'], width,␣
↪label='Recall', color='green')
axes[1, 0].bar(x + width/2, summary_df_sorted['Test Precision'], width,␣
↪label='Precision', color='red')
axes[1, 0].set_ylabel('Score')
axes[1, 0].set_title('Recall vs Precision', fontweight='bold')
axes[1, 0].set_xticks(x)
axes[1, 0].set_xticklabels(summary_df_sorted['Model'], rotation=45, ha='right')
axes[1, 0].legend()
axes[1, 0].grid(axis='y', alpha=0.3)

# CV vs Test ROC-AUC
summary_df_sorted = summary_df.sort_values('Model')
x = np.arange(len(summary_df_sorted))
axes[1, 1].plot(x, summary_df_sorted['CV ROC-AUC'], marker='o', label='CV␣
↪ROC-AUC', linewidth=2, markersize=8)
axes[1, 1].plot(x, summary_df_sorted['Test ROC-AUC'], marker='s', label='Test␣
↪ROC-AUC', linewidth=2, markersize=8)
axes[1, 1].set_ylabel('ROC-AUC Score')
axes[1, 1].set_title('Cross-Validation vs Test Performance', fontweight='bold')
axes[1, 1].set_xticks(x)
axes[1, 1].set_xticklabels(summary_df_sorted['Model'], rotation=45, ha='right')
axes[1, 1].legend()
axes[1, 1].grid(alpha=0.3)
```

```
axes[1, 1].set_ylim([0.85, 0.95])

plt.tight_layout()
plt.show()
```

1.10 Section 9: ML Pipeline - Compressed Workflow

[46]:
```
from sklearn.pipeline import Pipeline
from sklearn.compose import ColumnTransformer
from sklearn.preprocessing import OrdinalEncoder

# Reload data for pipeline
df_pipeline = pd.read_csv('heart.csv')
X_pipeline = df_pipeline.drop('HeartDisease', axis=1)
y_pipeline = df_pipeline['HeartDisease']

# Identify feature types
categorical_cols_pipe = X_pipeline.select_dtypes(include=['object']).columns.
 ↪tolist()
numeric_cols_pipe = X_pipeline.select_dtypes(include=[np.number]).columns.
 ↪tolist()
```

```python
# Create preprocessing transformer with OrdinalEncoder for categoricals
preprocessing = ColumnTransformer(
    transformers=[
        ('cat', OrdinalEncoder(handle_unknown='use_encoded_value',␣
 ↪unknown_value=-1), categorical_cols_pipe),
        ('num', StandardScaler(), numeric_cols_pipe)
    ]
)

# Create full ML pipeline with Random Forest
ml_pipeline = Pipeline(steps=[
    ('preprocessing', preprocessing),
    ('model', RandomForestClassifier(n_estimators=100, random_state=42,␣
 ↪n_jobs=-1))
])

print('='*70)
print('ML PIPELINE - COMPRESSED WORKFLOW')
print('='*70)

# Split data
X_train_pipe, X_test_pipe, y_train_pipe, y_test_pipe = train_test_split(
    X_pipeline, y_pipeline, test_size=0.2, random_state=42, stratify=y_pipeline
)

# Train pipeline
print('\nTraining ML Pipeline...')
ml_pipeline.fit(X_train_pipe, y_train_pipe)

# Evaluate pipeline
y_pred_pipe = ml_pipeline.predict(X_test_pipe)
y_pred_proba_pipe = ml_pipeline.predict_proba(X_test_pipe)[:, 1]

print('\nPipeline Test Performance:')
print(f'  Accuracy:  {accuracy_score(y_test_pipe, y_pred_pipe):.4f}')
print(f'  ROC-AUC:   {roc_auc_score(y_test_pipe, y_pred_proba_pipe):.4f}')
print(f'  Recall:    {recall_score(y_test_pipe, y_pred_pipe):.4f}')
print(f'  Precision: {precision_score(y_test_pipe, y_pred_pipe):.4f}')
print(f'  F1-Score:  {f1_score(y_test_pipe, y_pred_pipe):.4f}')

# Display pipeline structure
print('\nPipeline Structure:')
print(ml_pipeline)

print('\nPipeline Components:')
print(f'  Preprocessing: ColumnTransformer with OrdinalEncoder + StandardScaler')
```

```python
print(f'  Model: RandomForestClassifier(n_estimators=100)')

print('\nPipeline Benefits:')
print('  [OK] All preprocessing and modeling in one object')
print('  [OK] Prevents data leakage')
print('  [OK] Easy to deploy and reproduce')
print('  [OK] Can be saved and loaded easily')
print('  [OK] Works seamlessly with cross-validation and hyperparameter tuning')
```

```
======================================================================
ML PIPELINE - COMPRESSED WORKFLOW
======================================================================

Training ML Pipeline...

Pipeline Test Performance:
  Accuracy:  0.8641
  ROC-AUC:   0.9250
  Recall:    0.8824
  Precision: 0.8738
  F1-Score:  0.8780

Pipeline Structure:
Pipeline(steps=[('preprocessing',
                 ColumnTransformer(transformers=[('cat',
OrdinalEncoder(handle_unknown='use_encoded_value',
unknown_value=-1),
                                                 ['Sex', 'ChestPainType',
                                                  'RestingECG',
                                                  'ExerciseAngina',
                                                  'ST_Slope']),
                                                ('num', StandardScaler(),
                                                 ['Age', 'RestingBP',
                                                  'Cholesterol', 'FastingBS',
                                                  'MaxHR', 'Oldpeak'])])),
                ('model', RandomForestClassifier(n_jobs=-1, random_state=42))])

Pipeline Components:
  Preprocessing: ColumnTransformer with OrdinalEncoder + StandardScaler
  Model: RandomForestClassifier(n_estimators=100)

Pipeline Benefits:
  [OK] All preprocessing and modeling in one object
  [OK] Prevents data leakage
  [OK] Easy to deploy and reproduce
  [OK] Can be saved and loaded easily
  [OK] Works seamlessly with cross-validation and hyperparameter tuning
```