	Sanjivani Rural Educational Society's SANJIVANI COLLEGE OF ENGINEERING (An Autonomous Institution) Kopargaon – 423 603, Maharashtra.	ACAD-F-15 K
Academic Year: 2025-26	CIA ACTIVITY REPORT	Revision: 00 Dated :
Department : Computer	Computer Engineering	Date of Preparation : 7-10-2025
Course Code & Name:	CO401: High Performance Computing	Year/Sem: B.Tech Sem-I

Activity Title:

Parallel Image Processing Framework.

Submitted by:

Roll No.	PRN No.	Name of the Student	Signature
79	0124UITM1079	Mahesh Rajendra Borde	
82	0124UITM1082	Namrata Ganesh Vetal	
83	0124UITM1083	Rameshwar Ramesh Bhagwat	
84	0124UITM1084	Arjun Nagnath Khajekar	

Course Incharge

Dr. S.N. Gunjal

ABSTRACT

The Blood Bank Management System is an integrated software solution developed to streamline and automate the activities of blood banks and hospitals. The system focuses on maintaining accurate records of blood donors, blood collection, storage, and distribution.In traditional systems, blood management is handled manually, which leads to inefficiencies such as data redundancy, delays, and errors in tracking blood availability. This project eliminates such issues by providing a centralized database system that ensures real-time updates of blood stock and donor information.The system also helps in quick decision-making during emergencies by providing instant access to available blood units. It enhances communication between donors, blood banks, and hospitals, thereby improving overall healthcare services and saving lives

INDEX

NO.	Title	Page no.
1	Introduction	3
2	Objectives	5
3	Scope of the project	6
4	Requirement Specification (Detailed)	7
5	Non-Functional Requirements	9
6	System Architecture (Detailed)	17
7	Diagram	19
8	Conclusion	28
9	Reference	32

INTRODUCTION

Blood is one of the most important components in the healthcare system. It is required in various situations such as surgeries, accidents, childbirth, and treatment of diseases like anemia and cancer. Therefore, maintaining an efficient blood management system is essential.
Traditionally, blood banks use manual registers or basic computer systems to manage data. This leads to problems such as:

- Difficulty in tracking blood availability
- Loss of donor records
- Delay in emergency situations
- Human errors in data handling

The Blood Bank Management System is designed to overcome these problems by using modern software technologies. It provides a structured way to store, retrieve, and manage blood-related information efficiently.
This system ensures:

- Accurate record keeping
- Fast access to data
- Better coordination between departments
- Improved patient care

.

OBJECTIVES

The main objectives of the system are:

- To develop a computerized system for managing blood bank operations
- To maintain detailed records of donors and their blood groups
- To ensure proper storage and tracking of blood units
- To provide quick access to blood availability information
- To reduce paperwork and manual errors
- To improve response time during emergencies
- To generate reports for analysis and decision-making

Scope of the Project

Application Scope

The system is applicable to:

- Blood banks
- Hospitals
- Clinics
- Health organizations

Functional Scope

The system includes:

- Donor registration and management
- Blood collection tracking
- Blood storage management
- Blood request handling
- Report generation

User Scope

- Admin: Full control of system
- Staff: Manage daily operations

Limitations

- Does not include advanced medical screening
- Depends on system availability
- Requires trained users

Requirement Specification

- **Functional Requirements**
  1. **User Authentication**
     - Secure login system for Admin and Staff
  2. **Donor Management**
     - Add new donors
     - Update donor details
     - Delete donor records
  3. **Blood Collection Management**
     - Record blood donations
     - Update blood stock
  4. **Blood Inventory Management**
     - Maintain blood group-wise stock
     - Track available units
  5. **Request Handling**
     - Accept blood requests from patients
     - Check availability
     - Approve or reject requests
  6. **Report Generation**
     - Daily/monthly reports
     - Blood stock reports

Non-Functional Requirements

- **Performance:** Fast data processing
- **Security:** Data protection and authentication
- **Usability:** Easy-to-use interface
- **Reliability:** System should work without failure
- **Scalability:** Can handle large data

System Architecture

The system uses a 3-tier architecture:

1. Presentation Layer
   - User interface (forms, dashboards)
   - Technologies: HTML, CSS, React
2. Application Layer
   - Business logic
   - Handles requests and processing
   - Technologies: Node.js
3. Data Layer
   - Database storage
   - Technologies: MySQL

Advantages of Architecture

- Easy maintenance
- Better security
- Scalability

Advantages

- Reduces manual work
- Improves accuracy
- Faster processing
- Real-time updates
- Better data management

Limitations

- Requires technical knowledge
- System failure risk
- Data security concerns
- Internet dependency

Future Enhancements

- Mobile application development
- Online donor registration
- GPS-based blood search
- SMS/Email alerts
- Integration with government health systems

Diagram

1.Use Case Diagram

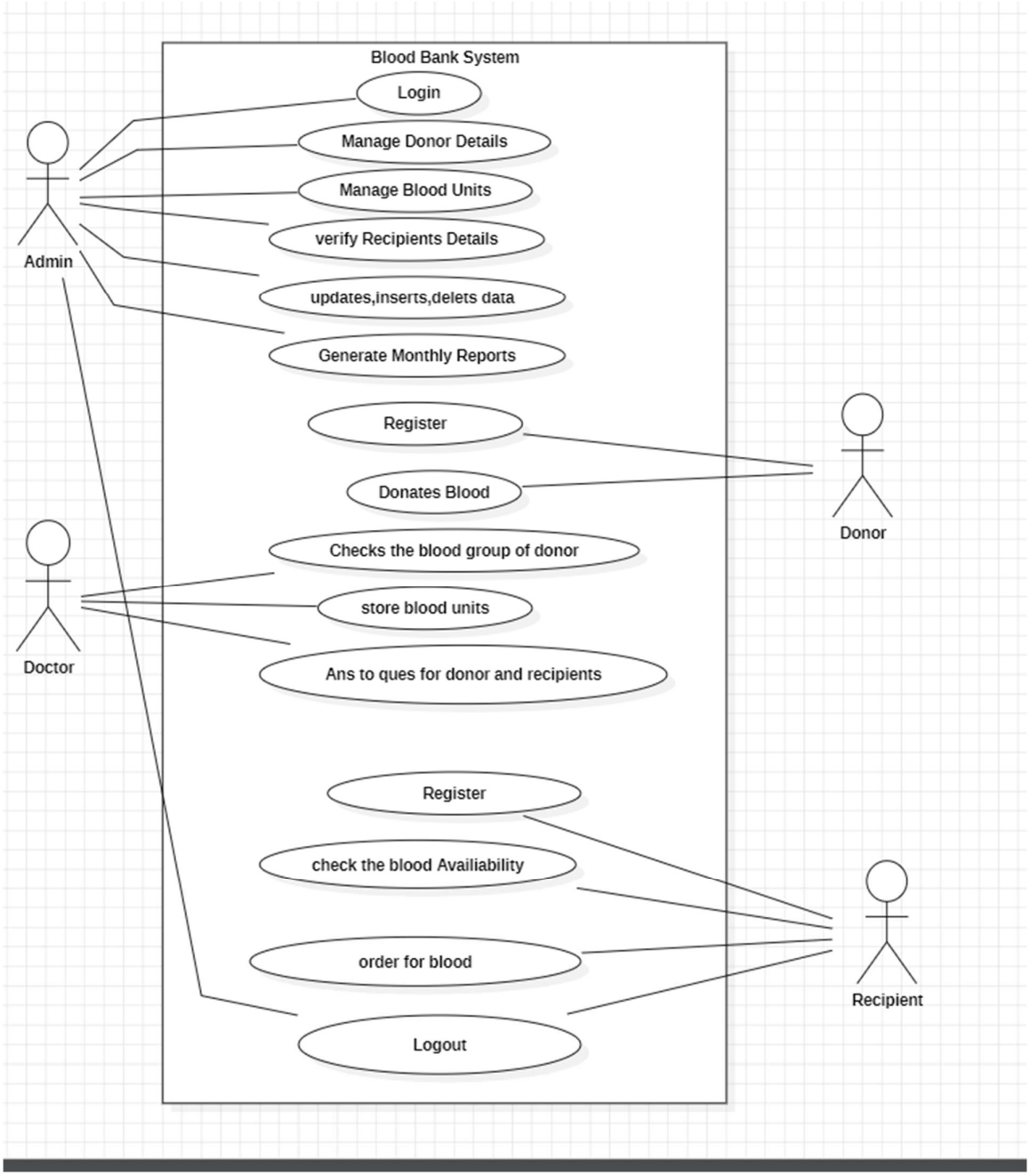

2.Class Diagram

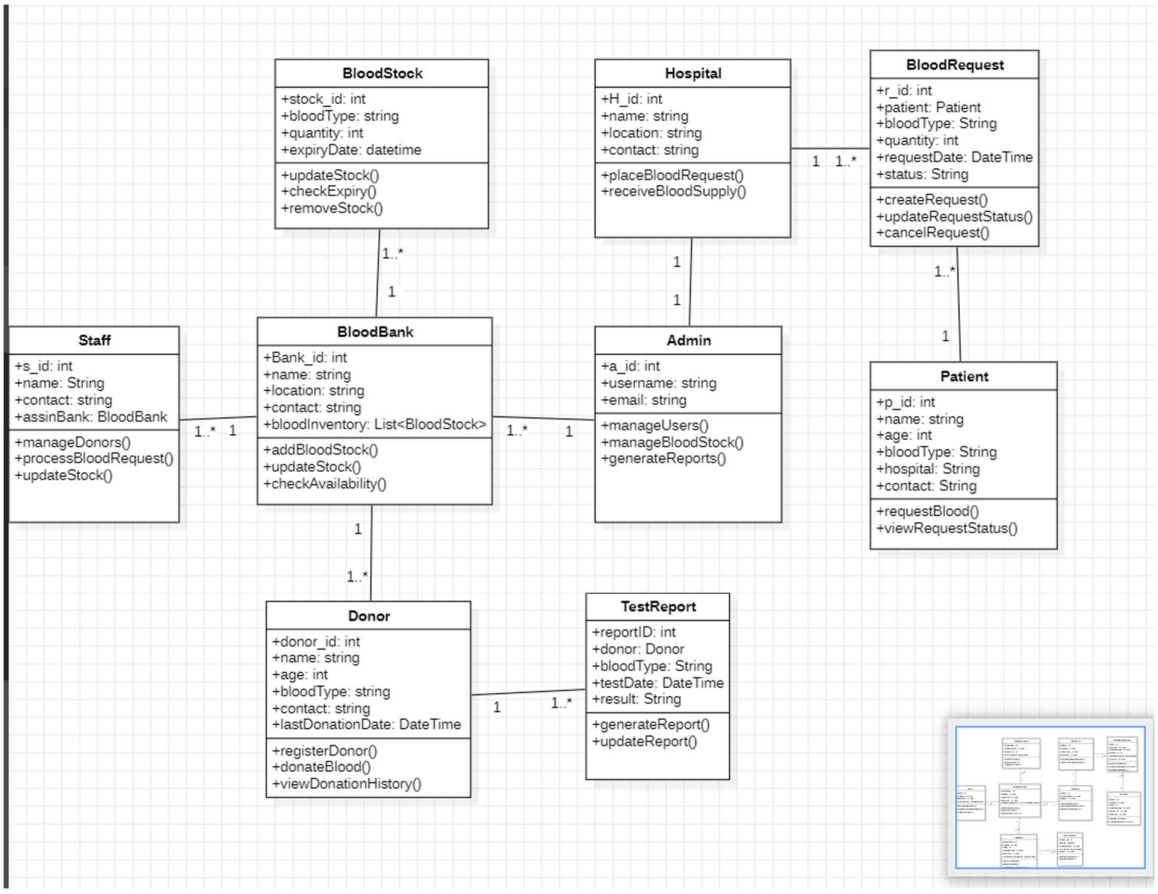

3.Activity Diagram

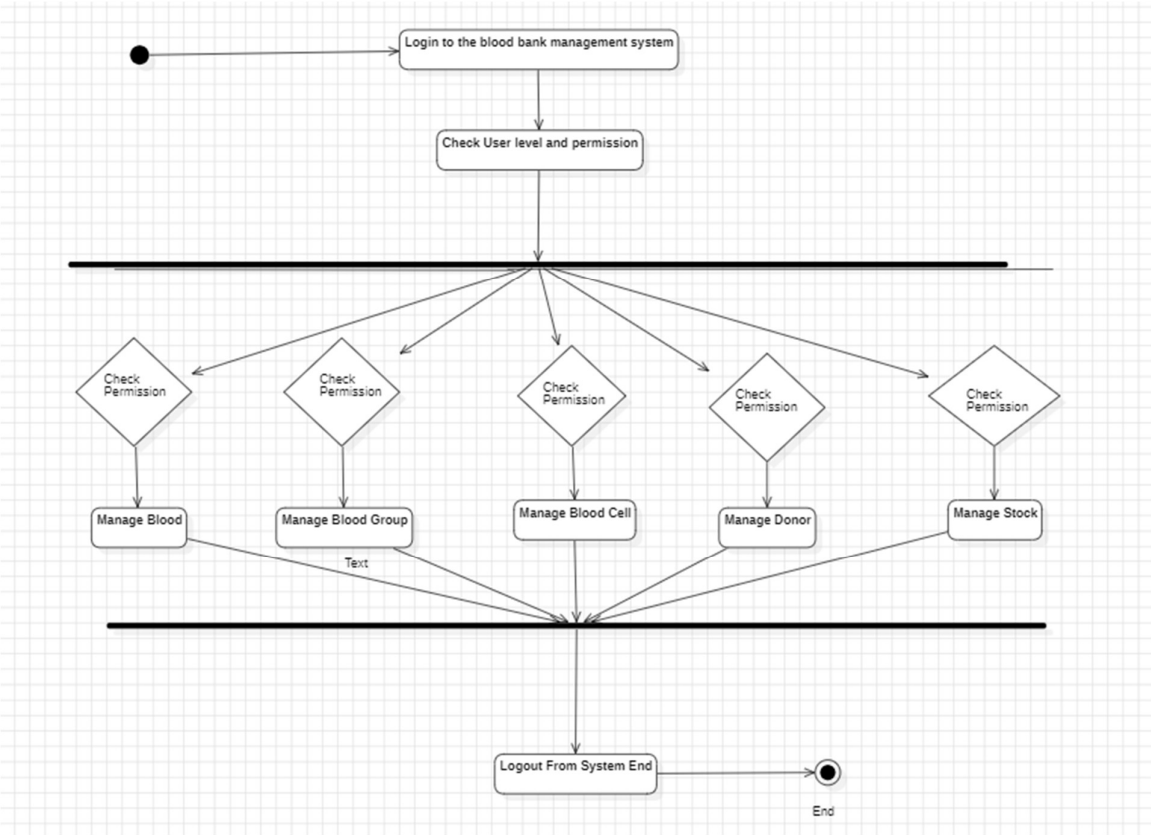

4.Component Diagram

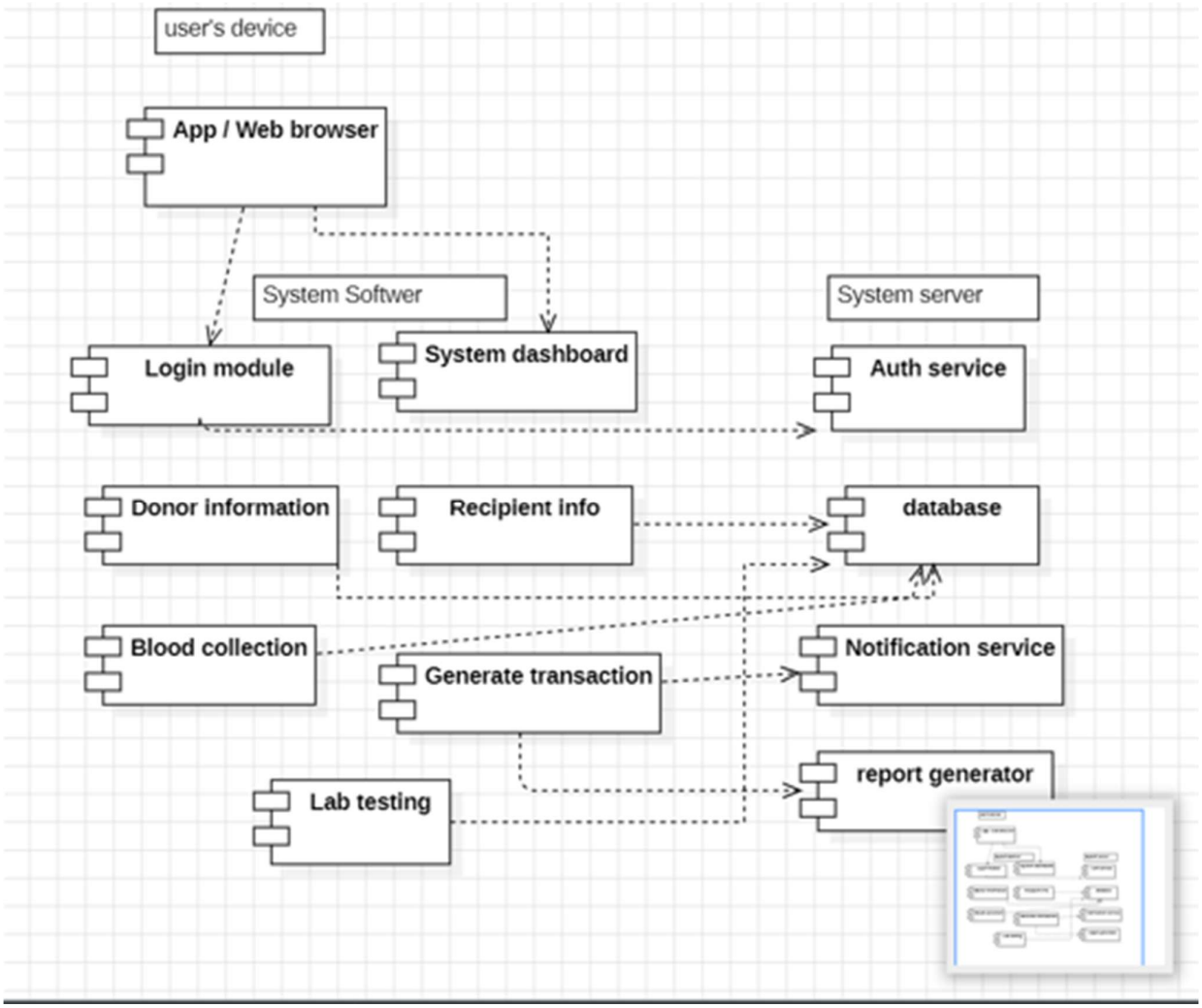

5.Sequence Diagram

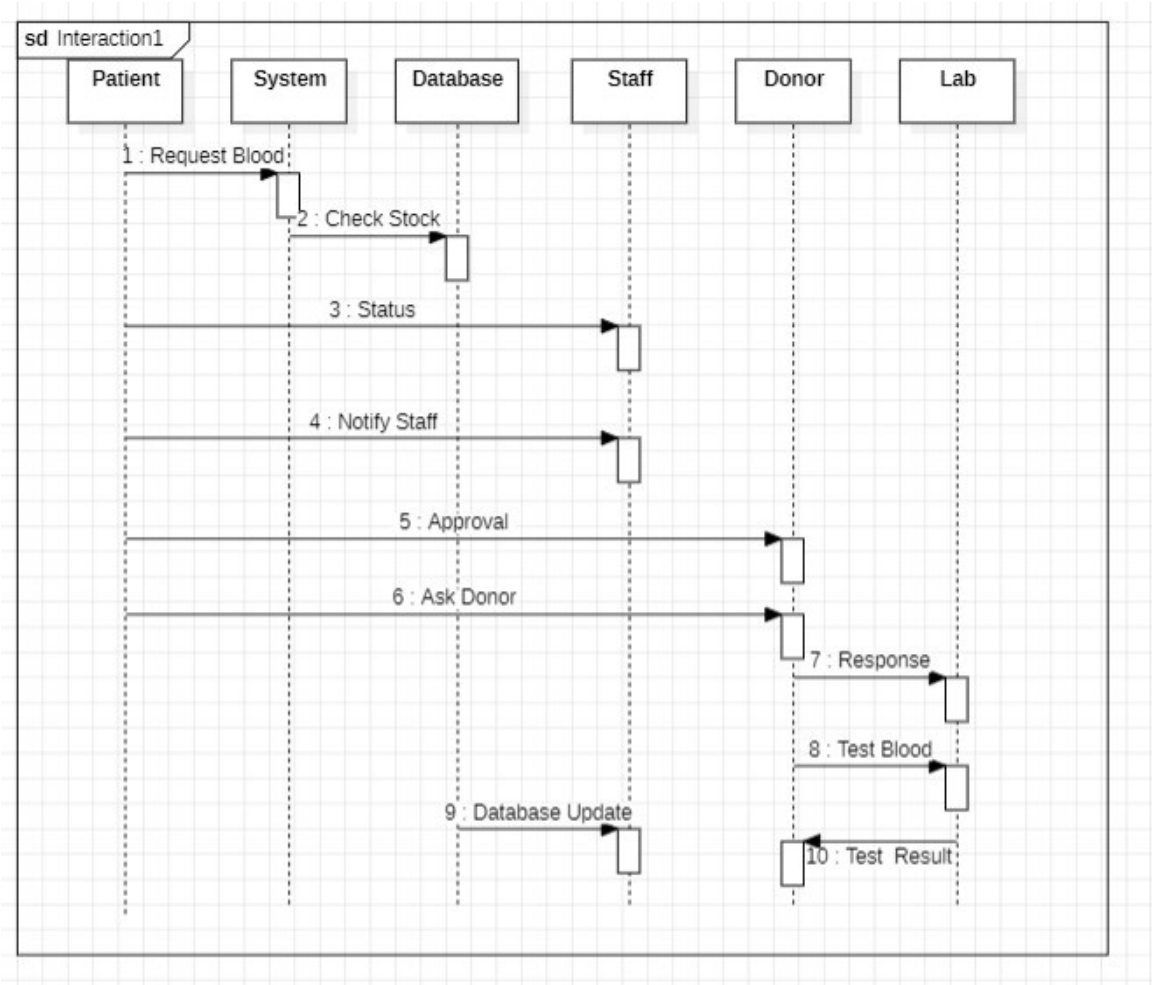

6.Deployment Diagram

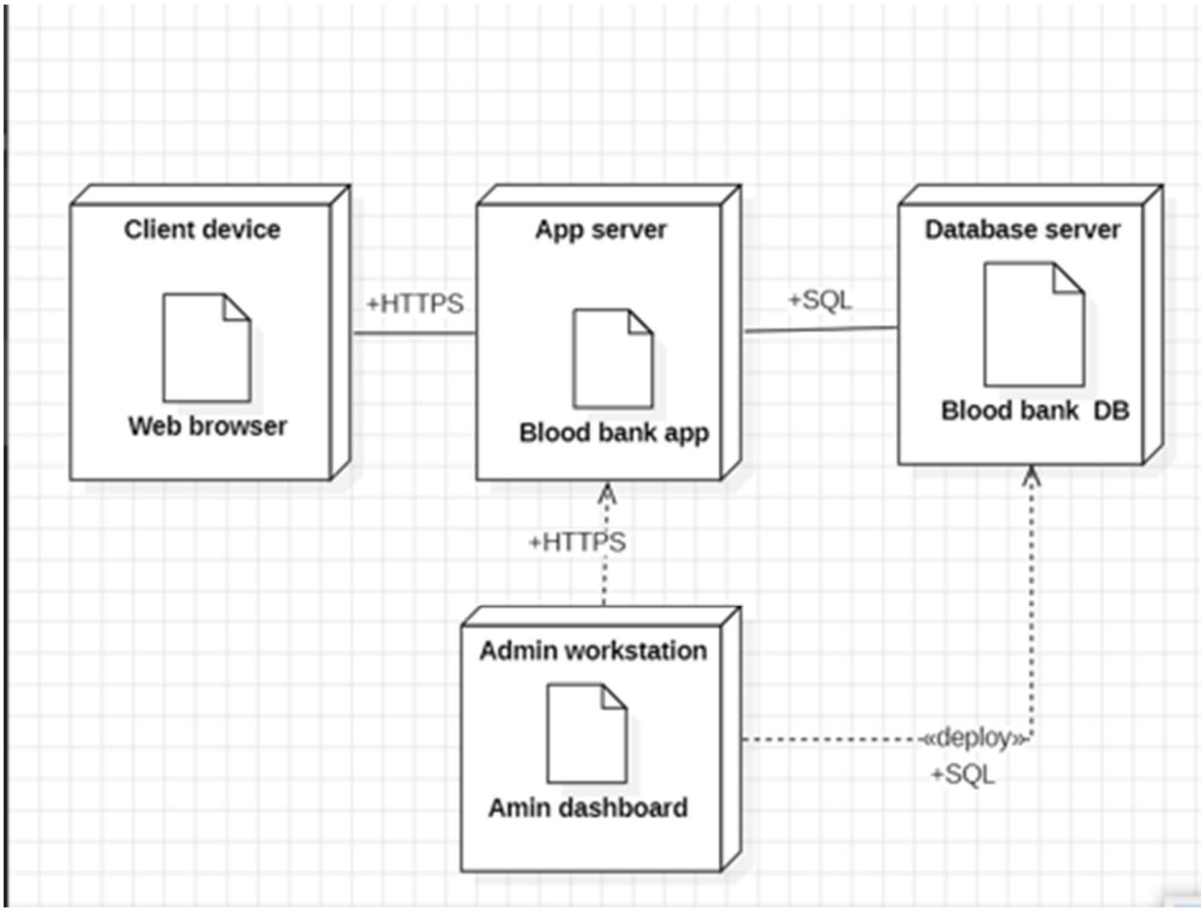

7.State Machine Diagram

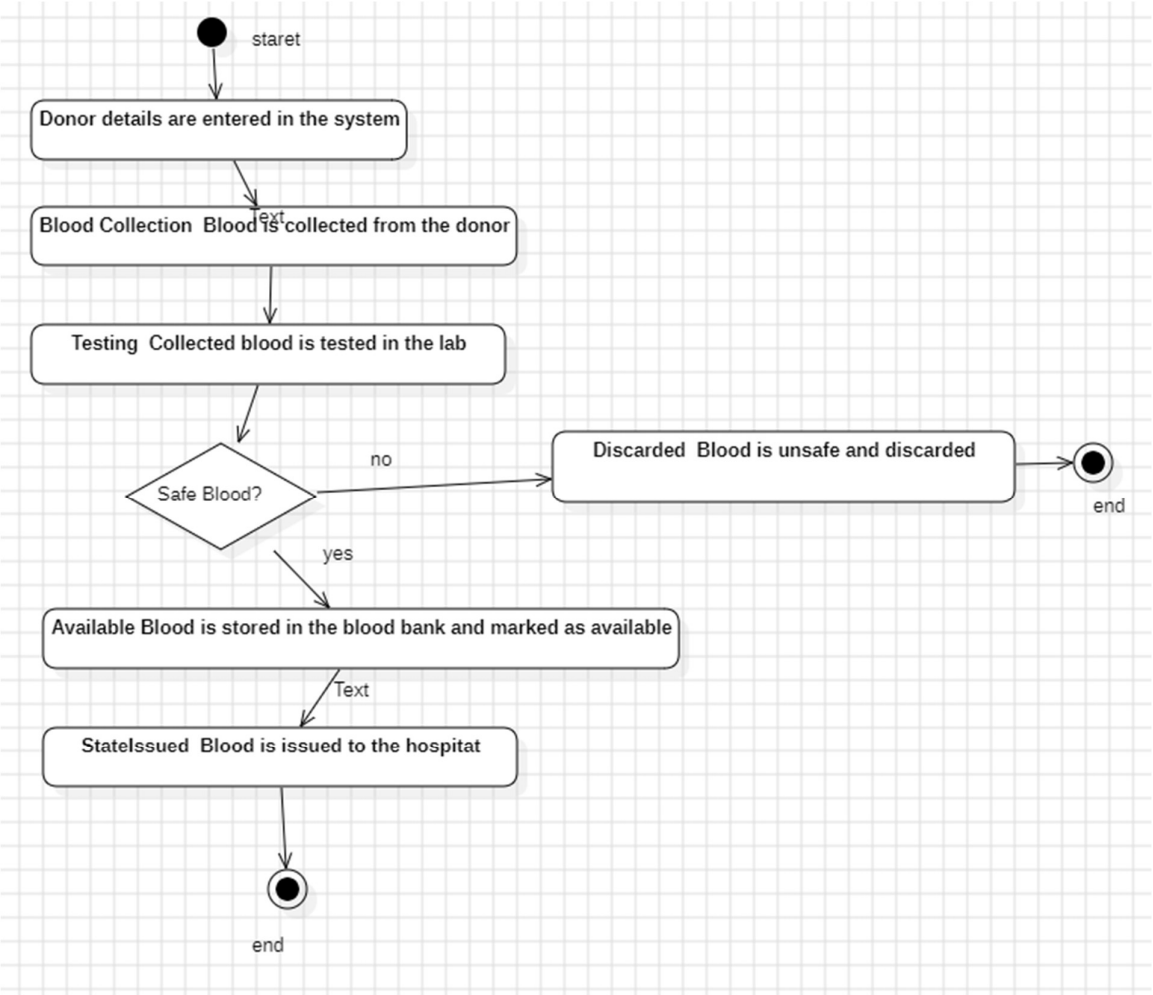

Conclusion

The Blood Bank Management System is a vital tool in modern healthcare systems. It simplifies the process of managing blood donation and distribution while ensuring accuracy and efficiency. By automating manual processes, the system reduces errors and improves response time in emergencies.

The project demonstrates how software engineering and data modeling concepts can be applied to solve real-world problems. With future enhancements, the system can become more powerful and widely used across healthcare organizations.

References

1. Software Engineering – Ian Sommerville
   (For software engineering concepts, SDLC, system design)
2. Database System Concepts – Abraham Silberschatz, Henry F. Korth, S. Sudarshan
   (For ER diagrams, relational models, normalization)
3. Fundamentals of Database Systems – Ramez Elmasri, Shamkant B. Navathe

   (For data modeling and schema design)

YOU ARE UNDER CCTV SURVEILLANCE
Analysis Class Diagram :
SANJIVANI
GPS Map Camera
Singnapur, Maharashtra, India
Information Technology's Building, Sanjivaani Factory, Singnapur, Maharashtra 423603, India
Lat 19.901404° Long 74.494997°
Friday, 24/04/2026 02:06 PM GMT +05:30
Google

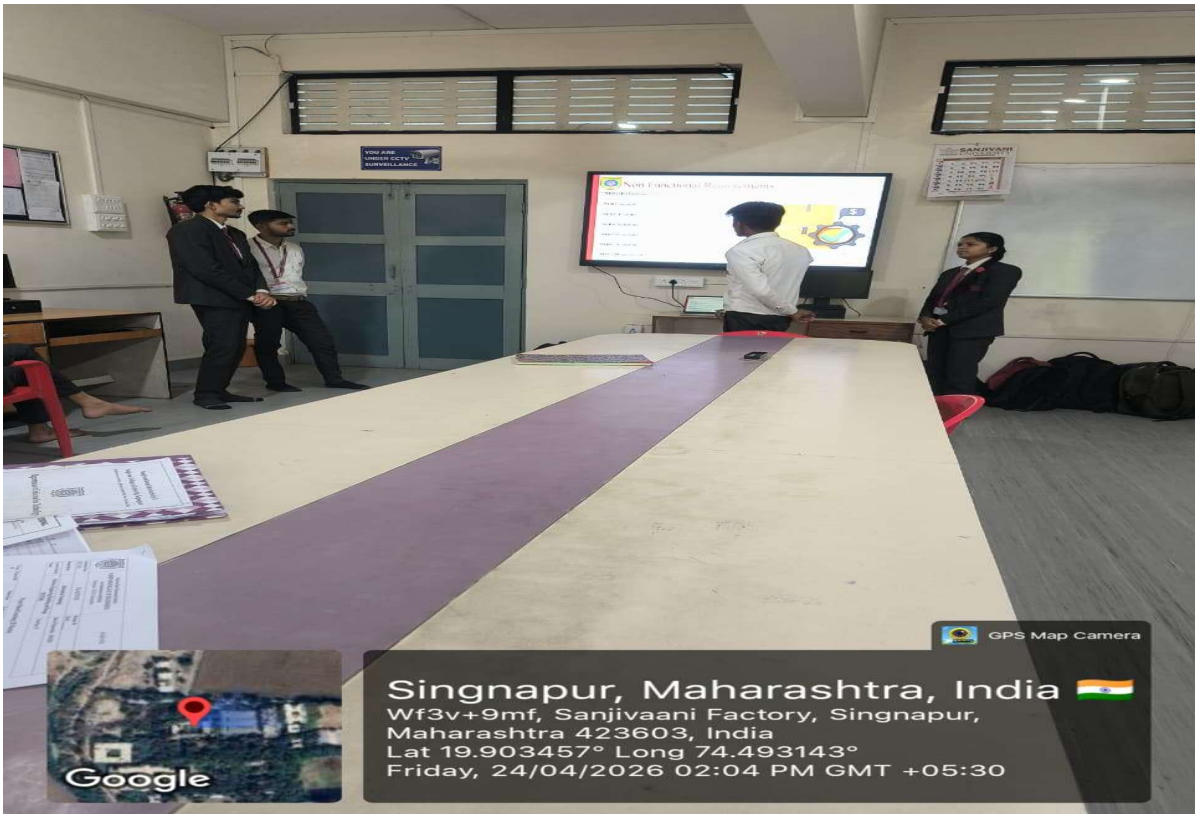
YOU ARE
UNDER CCTV
SURVEILLANCE
SANJIVANI
GPS Map Camera
Singnapur, Maharashtra, India
Wf3v+9mf, Sanjivaani Factory, Singnapur,
Maharashtra 423603, India
Lat 19.903457° Long 74.493143°
Friday, 24/04/2026 02:04 PM GMT +05:30
Google