PMx Weekly Digest: February 24, 2026

Paper 1: Semi-Physiological Population Pharmacokinetic Modeling of Oral and Intravenous P

Bibliographic Information

- **Title**: Semi-Physiological Population Pharmacokinetic Modeling of Oral and Intravenous Paracetamol to Quantify Presystemic Metabolism and Enterohepatic Recirculation
- **Authors**: Lau C, van Kesteren C, Smeenk RM, Beex-Oosterhuis MM, Knibbe CAJ, Huitema ADR, Huisman-Siebinga H, Koch BCP, Chan LN, Lin YS, van Rongen A
- **Journal**: CPT: Pharmacometrics & Systems Pharmacology, 2026
- **DOI**: https://ascpt.onlinelibrary.wiley.com/doi/10.1002/psp4.70168

Quick Take

A comprehensive semi-physiological model quantifying the distinct contributions of intestinal versus hepatic metabolism for paracetamol. Essential reading for scientists modeling high-extraction drugs or investigating metabolic changes in obesity and bariatric surgery contexts.

Executive Summary

This study presents a pooled analysis of three clinical trials (N=69) to construct a semi-physiological population pharmacokinetic model for paracetamol (PCM) and its five major metabolites. By integrating data from both oral and intravenous administration in individuals with and without obesity, the authors successfully quantified presystemic metabolism and enterohepatic recirculation (EHR). A key innovation is the identification of significant intestinal oxidative metabolism and the characterization of EHR for the glucuronide metabolite. The model demonstrates that oral administration results in faster metabolite formation compared to IV dosing, particularly for oxidative pathways, challenging the assumption that IV data alone can predict metabolite kinetics. The findings provide a mechanistic framework for optimizing dosing in complex populations.

⚡ Methodological Snapshot

The authors developed a semi-physiological model using NONMEM (SAEM-IMP estimation). The structural model consists of a gut wall compartment, a portal vein compartment, and a well-stirred liver model. It accounts for three metabolic pathways: glucuronidation, sulfation, and oxidation (tracked via downstream metabolites PCM-CYS and PCM-MER). Intestinal metabolism was modeled via a gut extraction ratio, and enterohepatic recirculation was implemented for PCM-glucuronide using a gallbladder compartment with pulsatile emptying. Allometric scaling using Lean Body Weight (LBW) was applied to pharmacokinetic parameters.

🏗 Structural Model Breakdown

The model features an oral depot with first-order absorption (k_a) into a gut wall compartment. The gut wall allows for presystemic metabolism (intrinsic gut clearance) before transit to the

portal vein and subsequently the liver. The liver compartment utilizes intrinsic hepatic clearance ($CL_{H,int}$) for three pathways. Metabolites are formed in the liver (and gut for oxidative metabolites) and distributed to their respective compartments. PCM-glucuronide undergoes enterohepatic recirculation: it enters a gallbladder compartment which empties periodically (every 3 hours) back into the gut, where it is de-conjugated to PCM and reabsorbed.

Detailed Methodological Analysis

Modeling Approach

Nonlinear mixed-effects modeling (NONMEM 7.5) using a semi-physiological framework. The liver was modeled as a well-stirred organ. Intestinal metabolism was parameterized with a gut extraction ratio (E_G).

Data Sources

Pooled data from three clinical studies (N=69): Study 1 (Oral, obese/non-obese), Study 2 (Oral, obese), and Study 3 (IV, obese/non-obese). Total observations: ~780 per analyte.

Estimation Methods

Stochastic Approximation Expectation Maximization with Importance Sampling (SAEM-IMP).

Model Evaluation

Goodness-of-fit plots (stratified by route and obesity), Normalized Prediction Distribution Errors (NPDE), and Sampling Importance Resampling (SIR) for parameter precision.

Covariate Analysis

Body size metrics (Total Body Weight, Lean Body Weight) were tested. LBW was identified as the significant covariate for volumes and hepatic intrinsic clearances.

Scientific Context & Motivation

Paracetamol is a widely used analgesic with a complex metabolic profile involving glucuronidation, sulfation, and CYP-mediated oxidation (leading to the toxic metabolite NAPQI). While PCM pharmacokinetics (PK) are well-studied, previous models generally treated metabolism empirically or focused on single routes of administration. A significant knowledge gap existed regarding the quantitative split between presystemic (gut/liver first-pass) and systemic metabolism. This study addresses this by combining oral and IV data to mechanistically separate these processes, specifically investigating why metabolite profiles differ significantly between administration routes.

Statistical Rigor Assessment

The study utilizes a robust pooled dataset allowing for the separation of IV and oral kinetics. The use of SAEM is appropriate for complex semi-physiological models. Parameter precision was assessed via SIR, yielding reasonable confidence intervals. The handling of Below Limit of

Quantification (BLQ) data was standard (exclusion), though the percentage was low (<1% for parent). The inclusion of study-specific residual errors and covariates accounts for heterogeneity between the pooled trials.

Key Findings

The estimated fraction absorbed (F_a) was 0.745. The model identified a specific ratio of intrinsic gut to hepatic clearance ($CL_{G,int}/CL_{H,int}$) of ~0.0047, suggesting a small but kinetically relevant contribution of intestinal metabolism. Crucially, simulations showed that oral administration leads to earlier and higher peak concentrations of oxidative metabolites compared to IV administration, driven by presystemic formation. Enterohepatic recirculation of PCM-glucuronide was confirmed, explaining secondary peaks in the plasma concentration-time profiles.

Clinical & Regulatory Implications

The finding that oral dosing leads to faster formation of oxidative metabolites (proxies for toxic NAPQI) is clinically relevant for overdose scenarios, though the authors note that total clearance scales with body size, mitigating risk in obesity under therapeutic dosing. The model provides a platform to simulate PCM kinetics in bariatric surgery patients where gut physiology is altered. The mechanistic separation of gut and liver metabolism allows for better prediction of drug-drug interactions involving specific enzyme inhibition/induction in the gut versus liver.

Strengths & Limitations

Strengths

- Integration of Oral and IV data to separate presystemic from systemic metabolism.
- Inclusion of all major metabolites, including oxidative markers (CYS/MER).
- Mechanistic implementation of enterohepatic recirculation with pulsatile gallbladder emptying.
- Use of Lean Body Weight (LBW) for scaling, which is superior to TBW in obese populations.

Limitations (Acknowledged by Authors)

- Lack of dense early sampling in oral datasets.
- Different dosing regimens and formulations across pooled studies.
- Assumption of intact gallbladder in all patients (history of cholecystectomy unknown).
- Unknown impact of Metabolic Associated Fatty Liver Disease (MAFLD) in the obese cohort.

Limitations (Expert Review)

- The estimated ratio of gut/liver metabolism for CYP2E1 is higher than protein expression data suggests, potentially indicating unmodeled CYP3A4 contribution.
- Gallbladder emptying times were fixed rather than estimated, which may not capture inter-individual variability in physiology.

Generalizability

High for adult populations including obesity. Less generalizable to pediatrics or patients with severe liver impairment without re-estimation of intrinsic clearances.

Key Equations

Allometric Scaling (General)

$$P_i = P_{pop} \cdot \left(\frac{LBW}{65.2}\right)^N \cdot e^{\eta_i}$$

Scaling of PK parameters (Volume, Clearance) based on Lean Body Weight (LBW) standardized to 65.2 kg.

Observation Model

$$C_{obs,ij} = C_{pred,ij} \cdot \left(1 + \varepsilon_{p,ij}\right) + \varepsilon_{a,ij}$$

Combined proportional and additive residual error model describing the difference between observed and predicted concentrations.

Hepatic Intrinsic Clearance (Glucuronidation)

$$CL_{H,GLU} = 0.300 \cdot \left(\frac{LBW}{65.2}\right)^{0.888}$$

Population estimate for the intrinsic hepatic clearance of the glucuronidation pathway, scaled by LBW.

Figures & Tables

- **Figure 2**: Schematic diagram of the semi-physiological structural model.
  - *Significance*: Crucial for understanding the model topology, specifically the routing of metabolites and the implementation of the gallbladder compartment.
- **Figure 5**: Simulations of PCM and metabolites for Oral vs IV administration across weight ranges.
  - *Significance*: Visually demonstrates the key finding: oral administration results in sharper, earlier peaks for oxidative metabolites compared to IV, independent of body weight.
- **Table 2**: Parameter estimates for the final model.
  - *Significance*: Provides the quantitative basis of the model, including the specific values for intrinsic clearances and the exponents for allometric scaling.

Code & Reproducibility Assessment

Model code is reported as available in Material S3.

Supplementary Materials

Supplementary materials include the NONMEM model code (Material S3), detailed semi-physiological equations (Table S1), and additional diagnostic plots (NPDEs, GOF).

Future Directions

Investigation of PCM kinetics in post-bariatric surgery patients where gastric emptying and intestinal transit are altered. Evaluation of drug-drug interactions (e.g., with alcohol) using the semi-physiological framework. Validation of the intestinal oxidative contribution using specific CYP inhibitors.

Expert Commentary

This paper represents a significant maturation in the modeling of paracetamol, moving from empirical compartmental models to a semi-mechanistic framework. The most intriguing finding is the necessity of an intestinal oxidative step to describe the data, despite low known expression of CYP2E1 in the gut. The authors rightly hypothesize this may reflect overlapping CYP3A4 activity. For the practicing pharmacometrician, the implementation of the gallbladder model (pulsatile re-entry) is a valuable template for other drugs undergoing biliary recycling. The use of LBW for scaling in obesity is consistent with best practices in the field.

Bottom Line

Lau et al. provide a robust semi-physiological model for paracetamol that effectively separates gut and liver metabolism. The study highlights that oral dosing drives faster formation of oxidative metabolites due to presystemic first-pass effects. This model serves as a strong reference for handling drugs with complex metabolism and enterohepatic recirculation, particularly in obese populations where LBW-based scaling is required.

📊 Figures

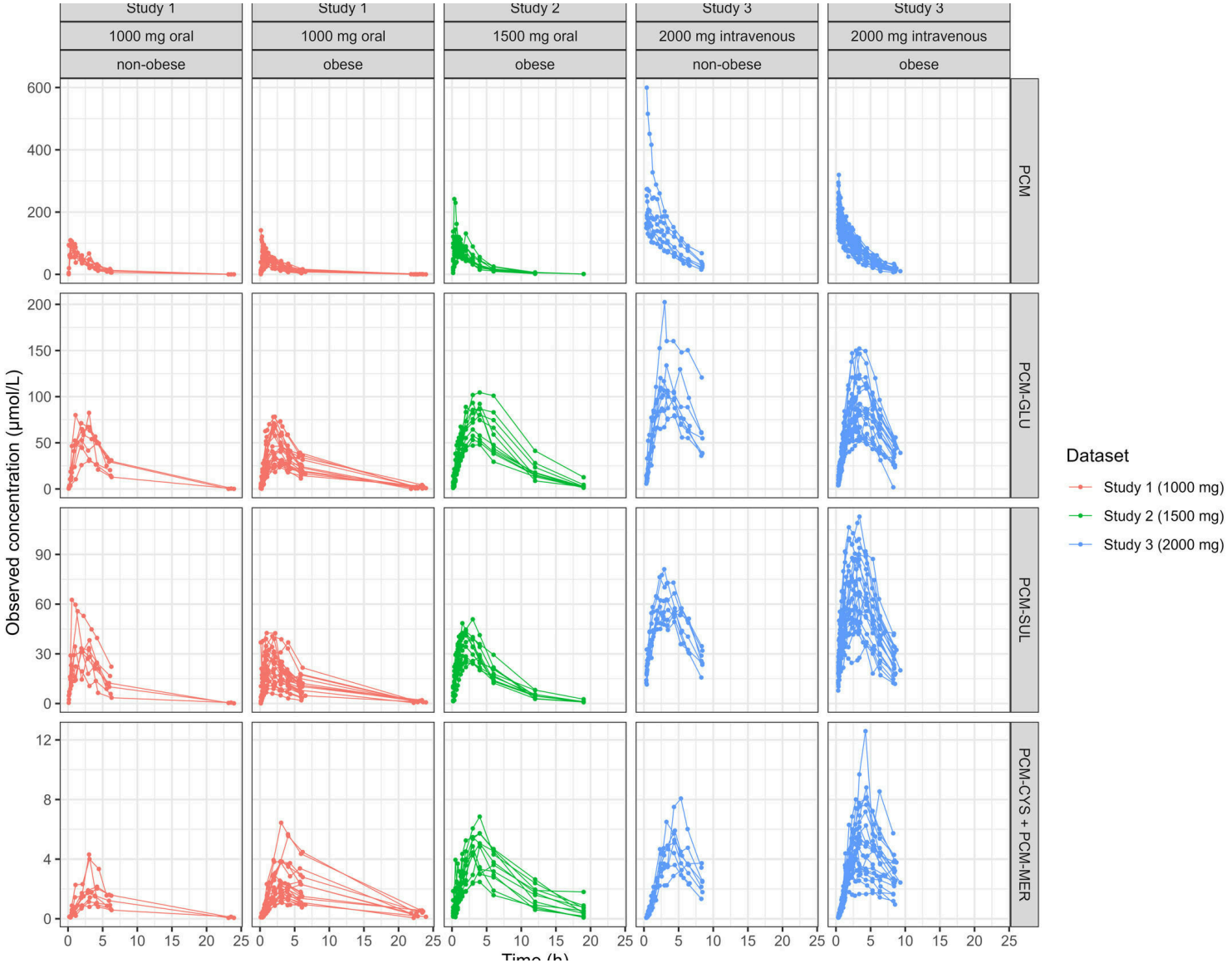

Figure 1: FIGURE 1: Observations of PCM and metabolites PCM-GLU, PCM-SUL, PCM-CYS, and PCM-MER from the three studies. Observations of Study 3 after multiple dosing were left out in

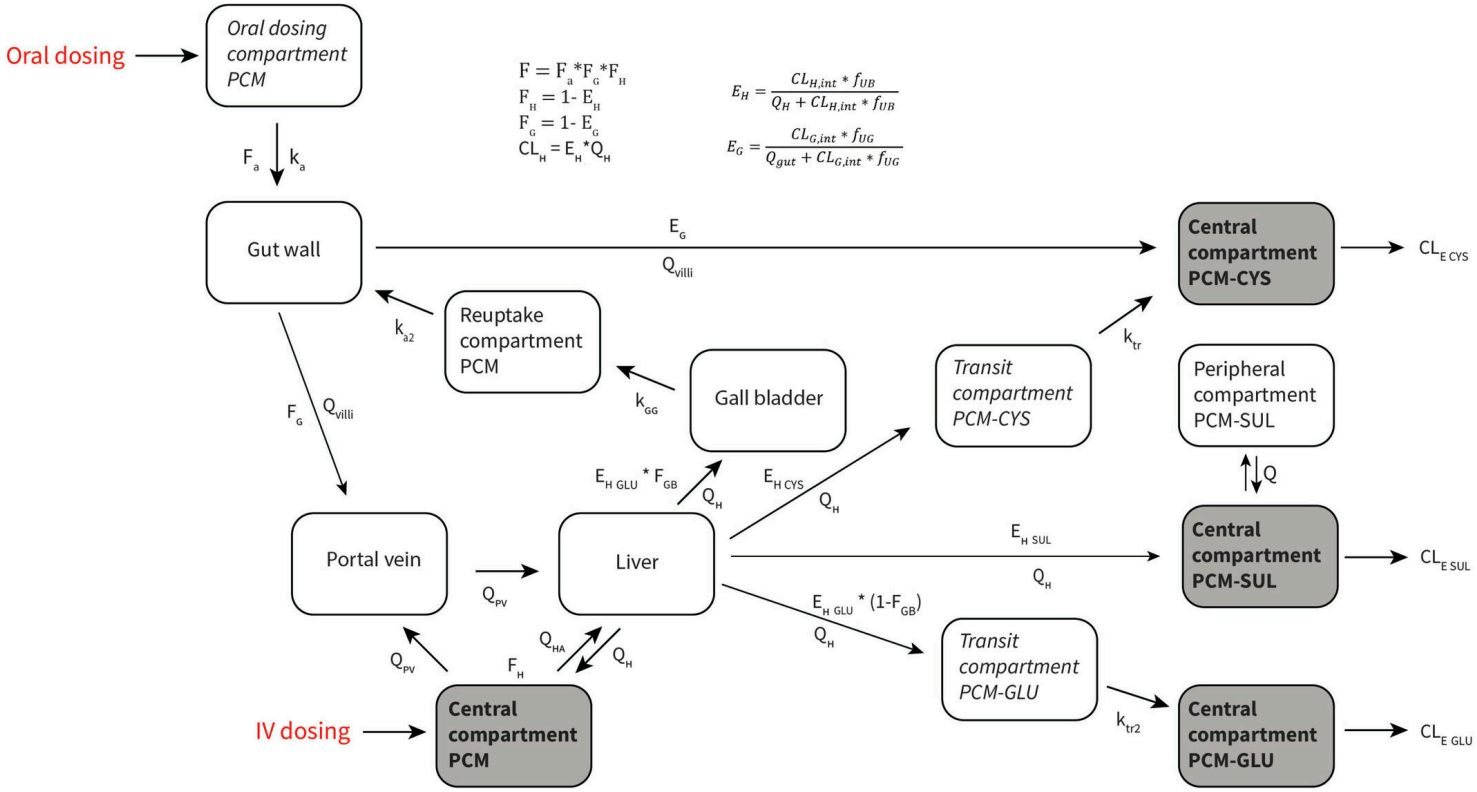

Figure 2: FIGURE 2: Structure of the final semi-physiological population PK model of PCM and its metabolites. Compartments with observations are depicted in gray with bold font type

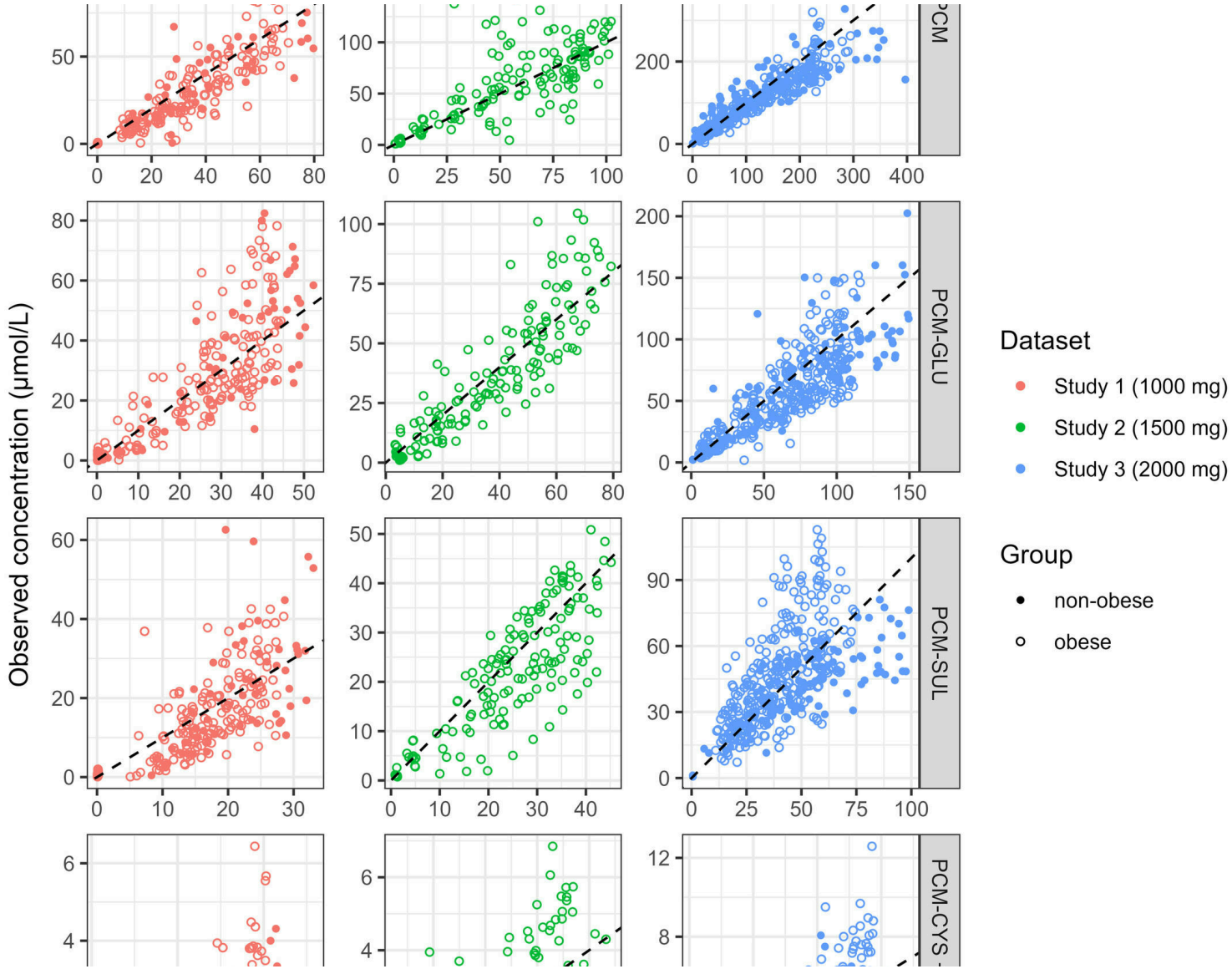

Figure 3: FIGURE 3: Goodness-of-fit plots of the final semi-physiological population PK model: observed versus population predicted concentrations. The plots are stratified by compo

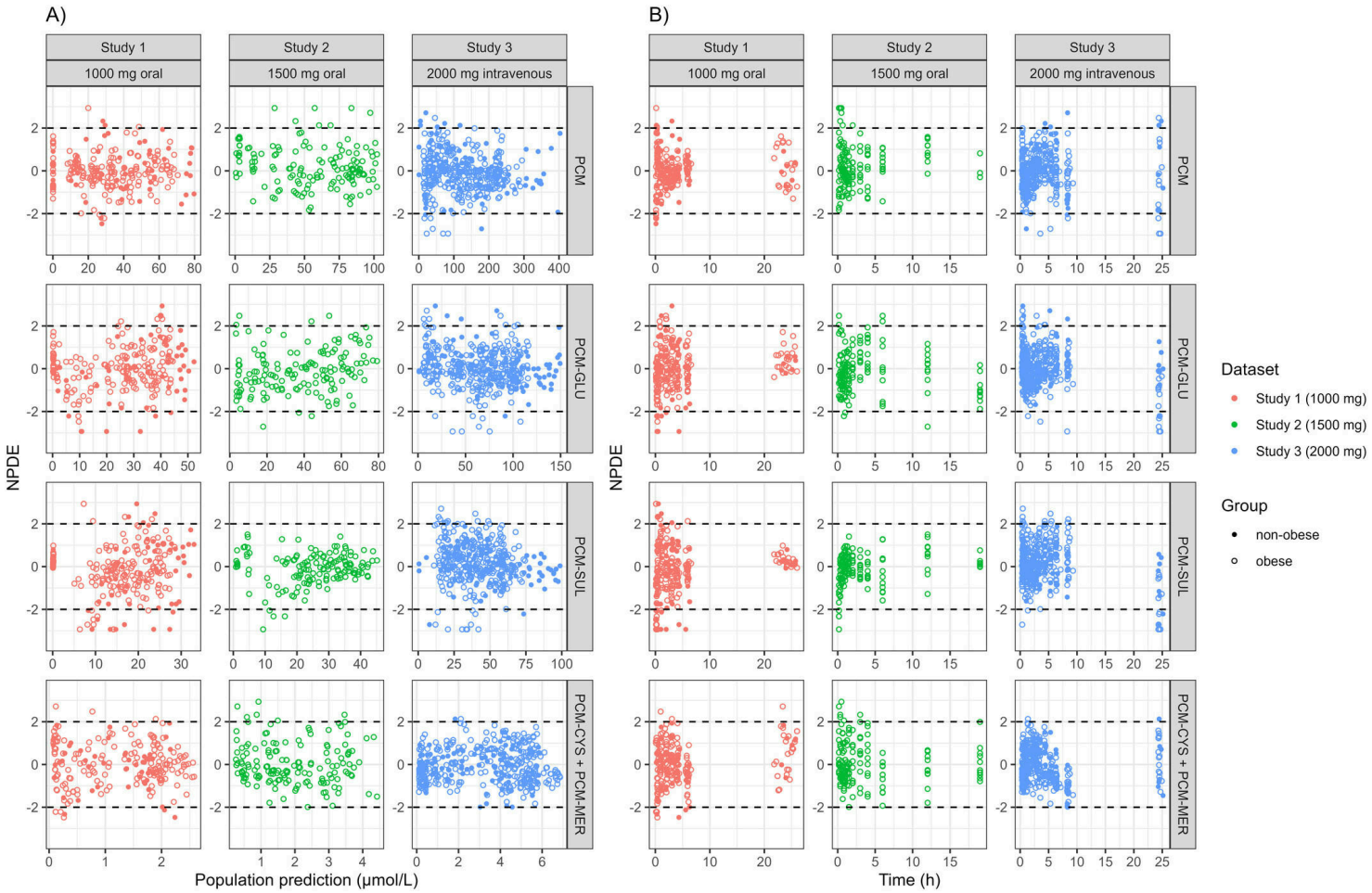

Figure 4: FIGURE 4: Normalized prediction distribution errors (NPDE) plots of the final semi-physiological population PK model. (A) NPDE versus predicted concentrations. (B) NPDE ve

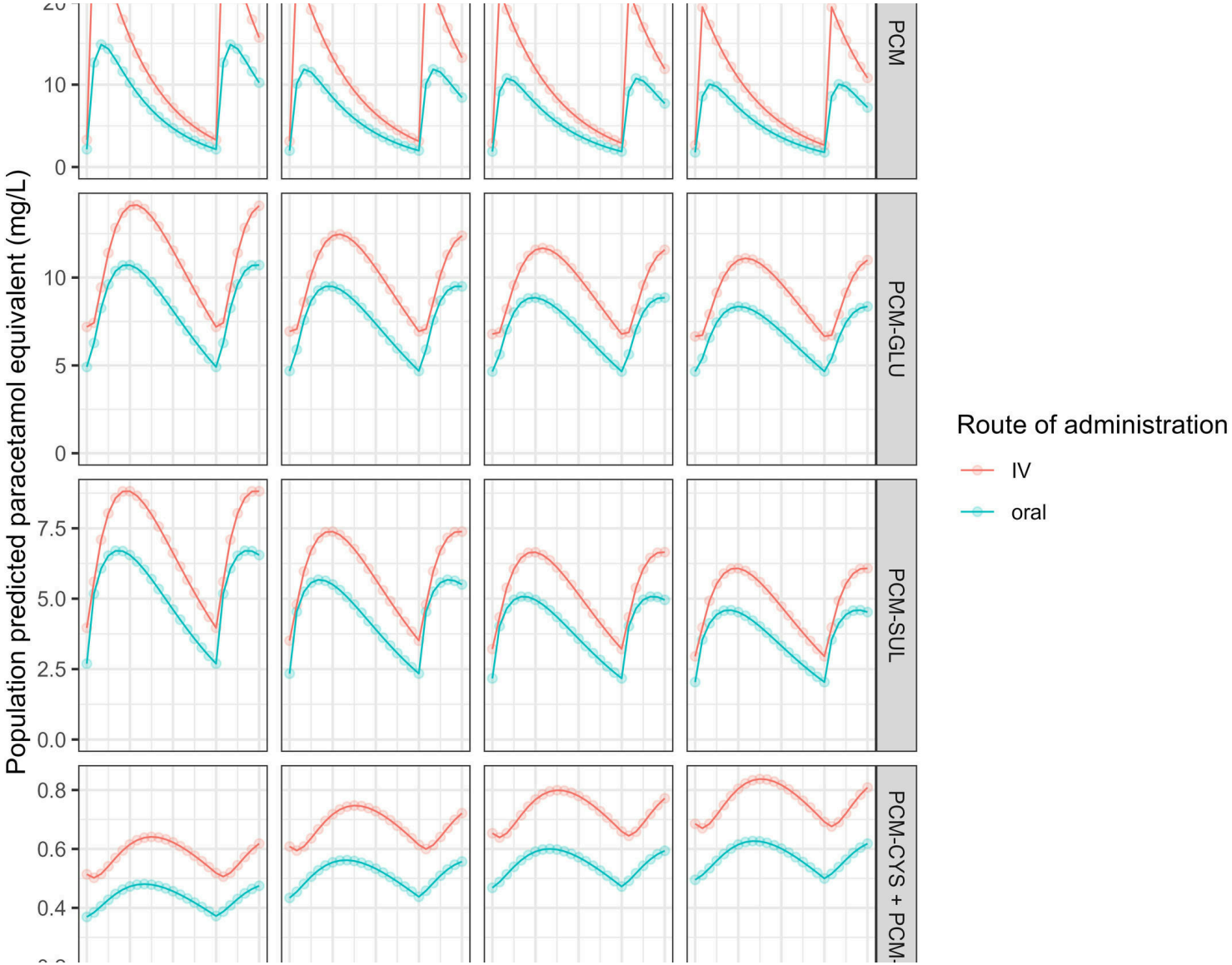

Figure 5: FIGURE 5: Model-based simulations of PCM and all metabolites in different male individuals with body weights of 60, 92, 120, and 150 kg after 1000 mg four times daily of P