PMx Weekly Digest: February 25, 2026

Paper 1: Integrating B Cell Differentiation Model With Real-World Data Informs Determinan

Bibliographic Information

- **Title**: Integrating B Cell Differentiation Model With Real-World Data Informs Determinants for Antibody-Secreting Cell Depletions in Systemic Sclerosis
- **Authors**: Nakada T, Sato R, Tanaka T, Kaneko Y, Matsumoto F
- **Journal**: CPT: Pharmacometrics & Systems Pharmacology, 2026
- **DOI**: https://ascpt.onlinelibrary.wiley.com/doi/10.1002/psp4.70221?af=R

Quick Take

A quantitative systems pharmacology (QSP) study comparing inebilizumab (anti-CD19) and rituximab (anti-CD20) in Systemic Sclerosis. It identifies the Plasma Cell-to-Plasmablast ratio as a critical biomarker for predicting treatment response. Essential reading for modelers in immunology and clinicians optimizing B-cell depletion therapies.

Executive Summary

This study presents a mechanistic B-cell differentiation model integrated with real-world data (RWD) from 61 untreated Systemic Sclerosis (SSc) patients to evaluate the differential efficacy of CD19 (inebilizumab) versus CD20 (rituximab) targeting. By simulating virtual patients based on actual patient immunophenotypes, the authors demonstrate that while both drugs deplete general B-cells, inebilizumab provides more consistent depletion of antibody-secreting cells (ASCs). A key finding is the identification of the Plasma Cell-to-Plasmablast (PC/PB) ratio as a predictive biomarker; patients with high ratios show poor ASC depletion with rituximab but stable response with inebilizumab. This work provides a quantitative framework for personalized selection of B-cell depletion therapies in autoimmune diseases.

⚡ Methodological Snapshot

The authors developed a QSP model describing B-cell differentiation (Stem → Naïve → Memory → PB → PC) across three compartments: blood, lymph, and bone marrow. Pharmacokinetic (PK) models for inebilizumab (TMDD) and rituximab (linear) were linked to a pharmacodynamic (PD) killing model. The model was calibrated using literature data and validated against external datasets. Uniquely, the authors generated 61 'Virtual Patients' by initializing the model with specific B-cell subset counts measured in a real-world cohort of SSc patients, allowing for personalized clinical trial simulations.

🏗 Structural Model Breakdown

The model consists of interconnected compartments representing Blood, Lymph Nodes, and Bone Marrow. Cell flow follows the biological differentiation path: Stem Cells → Naïve B

Cells → Memory B Cells → Plasmablasts → Plasma Cells. Drug concentrations drive a killing effect modeled via Emax functions. Inebilizumab PK follows Target-Mediated Drug Disposition (TMDD), while Rituximab is modeled with linear elimination (due to data limitations in the specific dataset used).

Detailed Methodological Analysis

Modeling Approach

QSP model using ODEs implemented in MATLAB SimBiology. The structure integrates a PBPK-lite framework for drug distribution with a cell-kinetic model of B-cell maturation, migration, and turnover.

Data Sources

Clinical PK/PD data from literature for drug parameters. Real-world data (RWD) from 61 steroid-untreated SSc patients and 51 healthy controls at Keio University Hospital for baseline B-cell subset distributions.

Estimation Methods

Sequential parameter optimization. PK parameters were estimated first, followed by PD parameters (drug effects and cell turnover) using weighted least squares. Global Sensitivity Analysis (Sobol) was used to identify influential parameters.

Model Evaluation

Goodness-of-fit plots for PK and PD. Visual Predictive Checks (VPCs) comparing simulated CD20+ depletion/recovery against external validation datasets not used in model building.

Covariate Analysis

Body weight was included on clearance and volume. Machine learning (Random Forest) was applied to simulation outputs to identify baseline clinical features (specifically B-cell ratios) that predict the magnitude of ASC depletion.

Scientific Context & Motivation

B-cell depletion is a cornerstone therapy in SSc, yet responses to the standard of care, rituximab (anti-CD20), are highly variable. A known biological gap is that Plasma Cells (PCs), which secrete autoantibodies, do not express CD20, whereas Plasmablasts (PBs) and PCs express CD19. Consequently, rituximab may spare the primary source of autoantibodies. This study addresses the lack of quantitative tools to assess how individual variations in B-cell subset distributions (Naïve, Memory, PB, PC) influence the therapeutic ceiling of CD20 vs. CD19 targeting.

Statistical Rigor Assessment

The study employs robust sensitivity analysis (Sobol indices) to assess parameter uncertainty. The use of 61 specific patient profiles as virtual patients strengthens the clinical relevance. However,

the machine learning classification (Random Forest) on a small sample size (n=61) requires cautious interpretation, though cross-validation was performed.

Key Findings

SSc patients exhibited lower Memory B cells and higher Plasma Cells compared to healthy controls. Simulations revealed that while both drugs deplete CD20+ cells effectively, Rituximab fails to deplete CD20-negative ASCs (Plasma Cells) in patients where these cells are abundant. Inebilizumab consistently depleted ASCs across all virtual patients. The PC/PB ratio was the strongest predictor of differential response; a high ratio indicates a patient phenotype where Rituximab will likely fail to clear ASCs, whereas Inebilizumab remains effective.

Clinical & Regulatory Implications

The study suggests a precision medicine approach for SSc: measuring baseline B-cell subsets could guide therapy. Patients with a high PC/PB ratio may benefit more from anti-CD19 therapy (inebilizumab) than anti-CD20 (rituximab) to ensure adequate reduction of autoantibody-producing cells. This challenges the 'one-size-fits-all' use of rituximab in SSc.

Strengths & Limitations

Strengths

- Integration of individual patient immunophenotyping (RWD) into mechanistic simulation.
- Direct mechanistic comparison of two major therapeutic targets (CD19 vs CD20).
- Identification of a concrete, measurable biomarker (PC/PB ratio) for treatment stratification.

Limitations (Acknowledged by Authors)

- Lack of longitudinal clinical outcome data (e.g., skin score, FVC) to link ASC depletion to clinical efficacy.
- Assumed linear PK for Rituximab due to limited SSc-specific data.
- Uncertainty in tissue-level ASC dynamics due to lack of biopsy data.

Limitations (Expert Review)

- The sample size for the machine learning component (n=61) is relatively small, potentially leading to overfitting of the feature importance.
- The model assumes the mechanism of action is purely depletion-based, potentially simplifying immunomodulatory effects.

Generalizability

The mechanistic insights regarding CD19 vs CD20 targets are likely generalizable to other autoantibody-driven diseases (e.g., SLE, NMOSD), though the specific parameter values are calibrated for SSc.

Key Equations

Central Compartment Dynamics (Inebilizumab)

$$\frac{dC_{s,\text{ INEB}}}{dt} = \frac{In(t)_{\text{INEB}}}{V_s} + L_{tot} \cdot \frac{C_{ly,\text{ INEB}}}{V_s} - \left(1 - \sigma_{1,\text{ INEB}}\right) \cdot L_1 \cdot \frac{C_{s,\text{ INEB}}}{V_s} - CL_{\text{INEB}} \cdot \frac{C_{s,\text{ INEB}}}{V_s}$$

Describes the rate of change of drug concentration in the central (serum) compartment, accounting for input, lymphatic exchange, and clearance.

Drug Killing Effect (Emax Model)

$$E_{\text{INEB},B,X} = 1 + \frac{k_{kill,\text{ INEB}} \cdot C_{X,\text{ INEB}}}{KC_{50,\text{ INEB}} + C_{X,\text{ INEB}}}$$

Models the stimulation of cell death rate by the drug, where X represents the compartment (bone marrow, serum, or secondary lymphoid organs).

Bone Marrow Compartment Dynamics

$$\frac{dC_{bm,\text{ INEB}}}{dt} = \left(\frac{C_{s,\text{ INEB}}}{V_{bm}} - \frac{C_{bm,\text{ INEB}}}{V_{bm} \cdot K_{p,bm}}\right) \cdot Q_{bm}$$

Describes the distribution of the drug into the bone marrow compartment based on perfusion and partition coefficients.

Figures & Tables

- **Figure 1**: Schematic overview of the B-cell differentiation model structure integrated with RWD and the clinical trial simulation workflow.
  - *Significance*: Visualizes the mechanistic hypothesis and the 'Virtual Patient' generation process.
- **Figure 2**: Goodness-of-fit plots for PK (Inebilizumab and Rituximab) and PD (B-cell counts) model components.
  - *Significance*: Demonstrates the model's ability to reproduce observed clinical data across different dosing regimens.
- **Figure 4**: Simulated time courses of CD19+ cells and ASCs for both drugs in virtual patients.
  - *Significance*: Crucial result showing that while CD19+ depletion is similar, ASC depletion varies drastically between patients treated with Rituximab.
- **Figure 5**: Analysis of predictors for ASC response, highlighting the PC/PB ratio.
  - *Significance*: Identifies the key biomarker (PC/PB ratio) that stratifies patients into responders and non-responders for Rituximab.

Supplementary Materials

Supplementary materials include detailed parameter tables (Table S3, S4), demographic data of the RWD cohort (Table S2), and additional sensitivity analysis plots (Figure S4, S7). These support the robustness of the parameter estimation and the validity of the sensitivity analysis.

Future Directions

The authors suggest extending the model to link ASC depletion with clinical endpoints like modified Rodnan skin score (mRSS) and Forced Vital Capacity (FVC). Further research is needed to validate the tissue-level dynamics of ASCs and to investigate the impact of FCGR3A polymorphisms on rituximab efficacy in this specific population.

Expert Commentary

This paper represents a high-quality application of QSP to solve a 'target selection' problem. The differentiation between CD19 and CD20 targets is well-understood biologically, but this model quantifies *when* that difference matters clinically (i.e., the PC/PB threshold). The methodology of using 'Virtual Twins' based on RWD is a growing and powerful trend in pharmacometrics, moving simulations from theoretical populations to concrete patient cohorts. The finding regarding the PC/PB ratio is highly actionable and warrants prospective clinical validation.

Bottom Line

For pharmacometricians working in immunology, this paper demonstrates how to leverage baseline immunophenotyping data to predict differential drug efficacy. The key takeaway is that in diseases driven by autoantibodies, the ratio of CD20-negative Plasma Cells to CD20-positive Plasmablasts is a critical determinant of whether Rituximab will be effective, or if a broader target like CD19 (Inebilizumab) is required.

📊 Figures

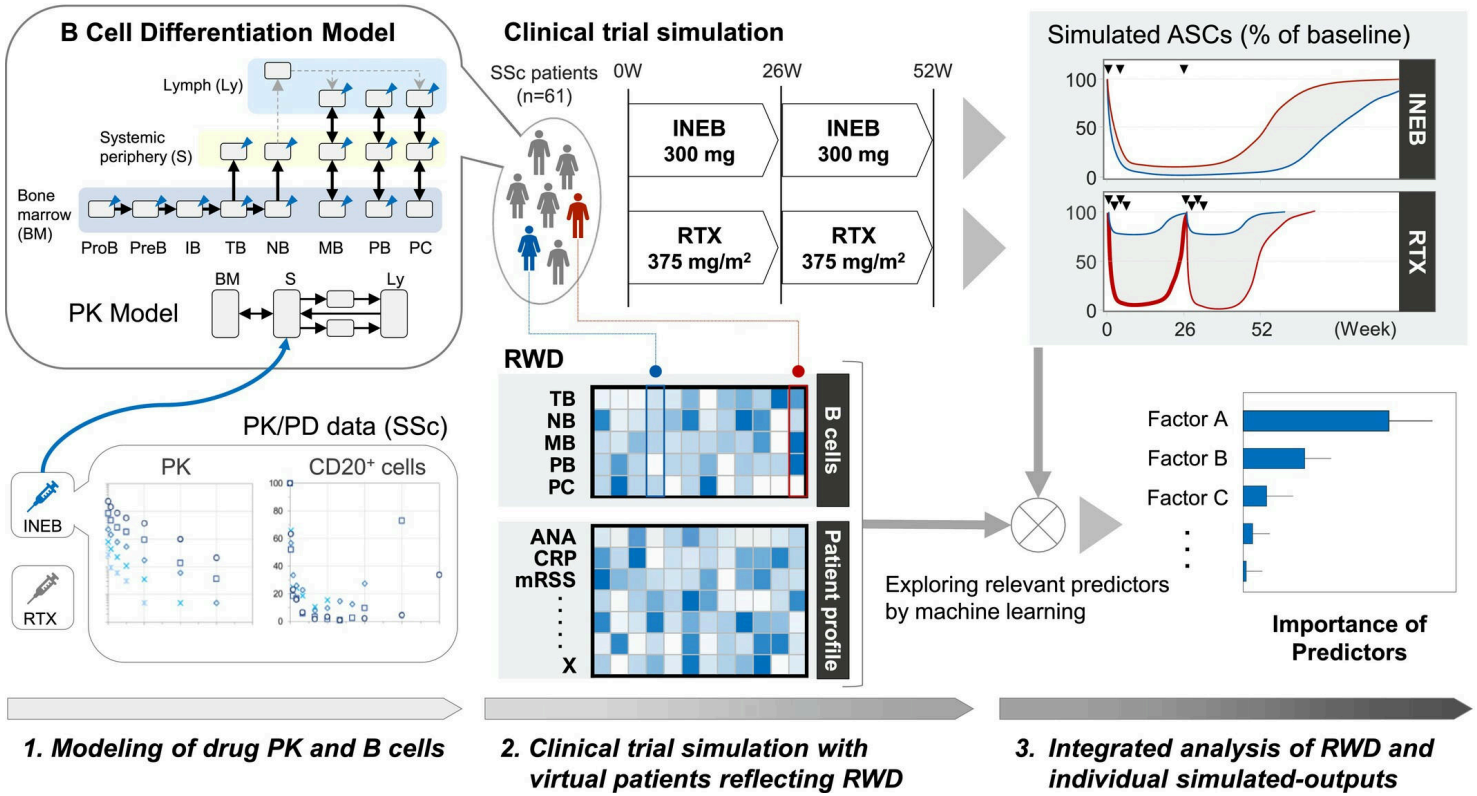

Figure 1: FIGURE 1: Overview of clinical trial simulation using B cell differentiation model and integrated analysis with RWD from patients with SSc. ASCs, antibody-secreting cell;

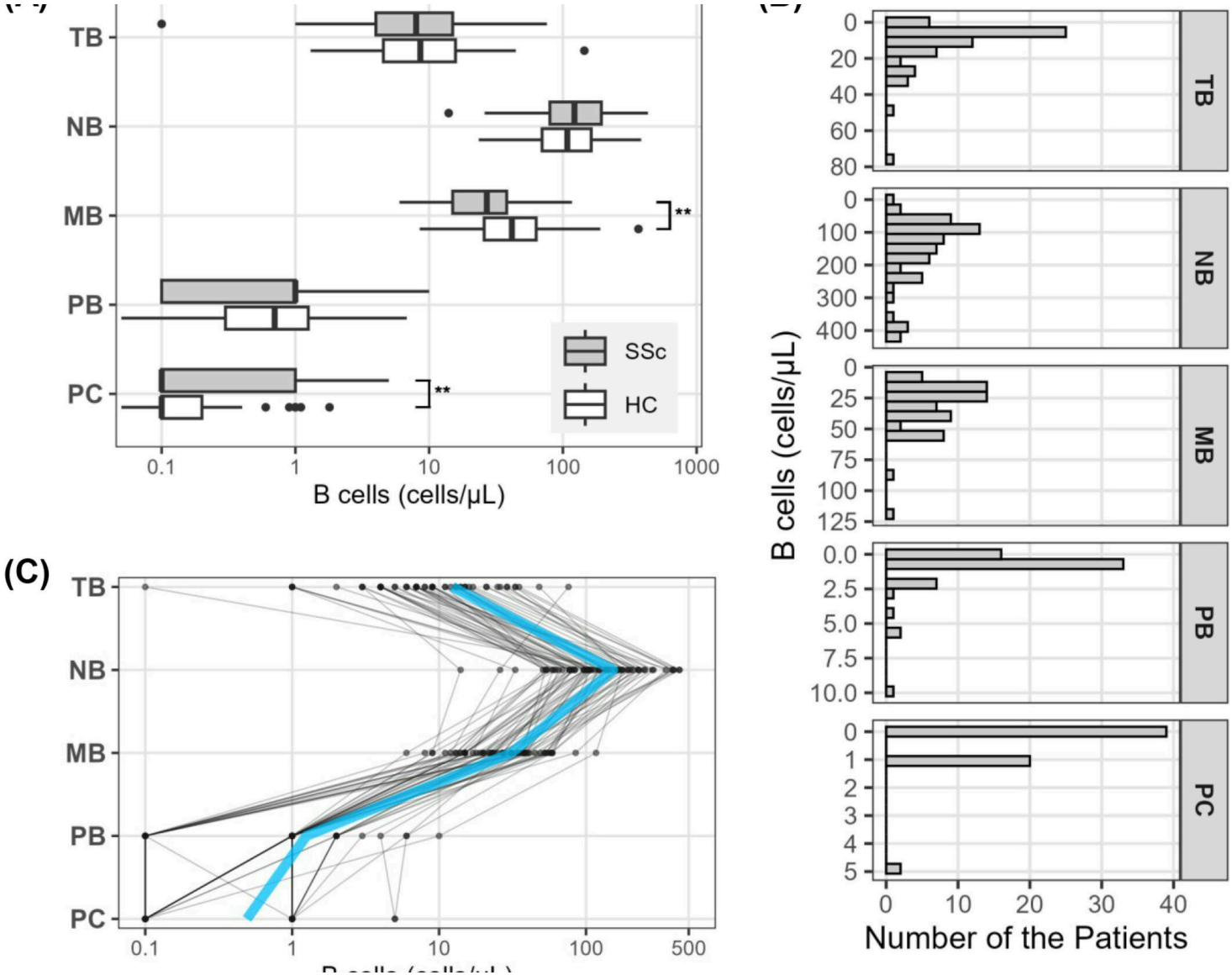

Figure 2: FIGURE 3: Distribution of B cell subsets in RWD from patients with SSc. (A) Comparison of B cell subsets between SSc patients (n= 61) and healthy controls (HC) (n= 51).

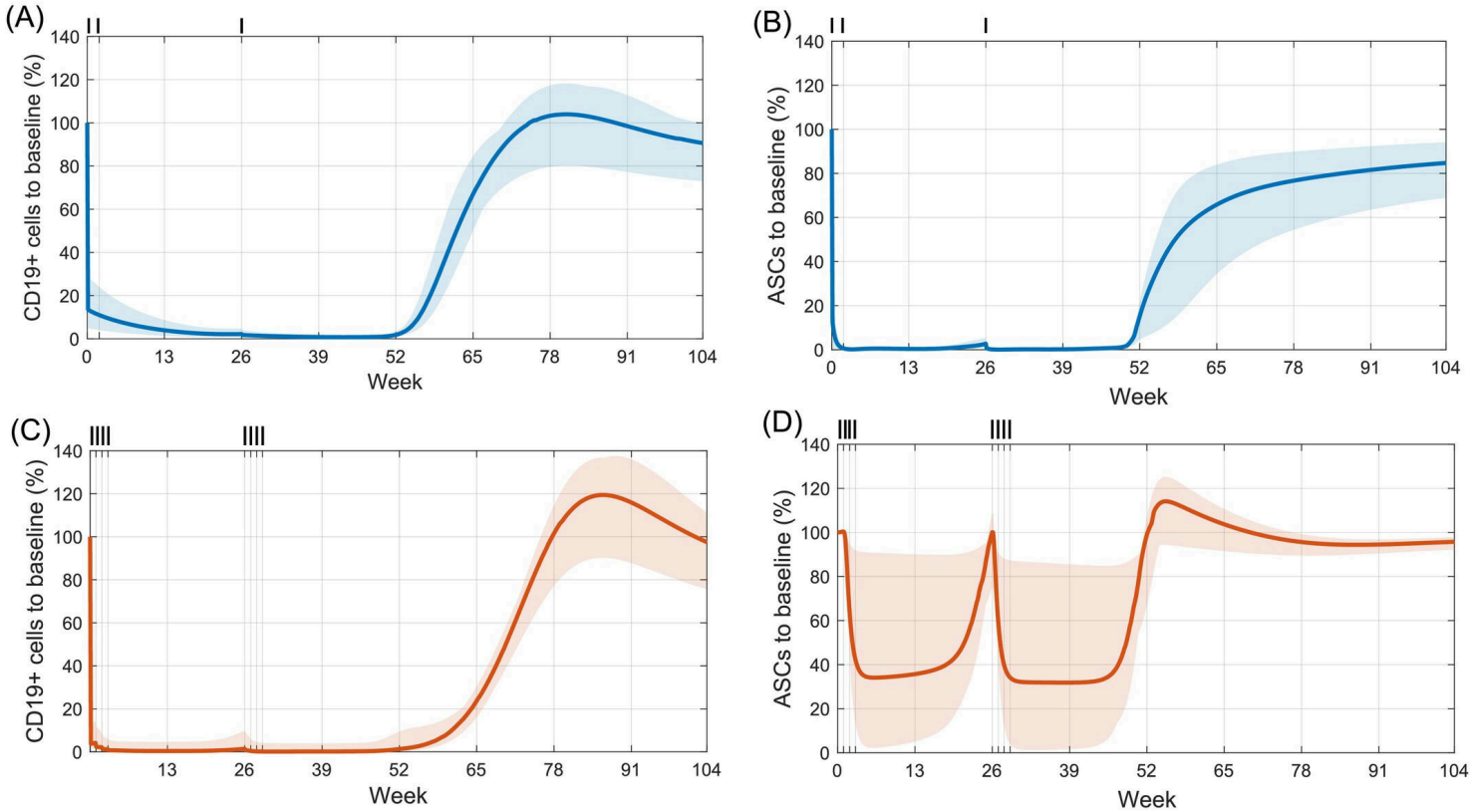

Figure 3: FIGURE 4: Simulated time courses of CD19+cells and ASCs in patients with SSc administered INEB and RTX. Lines and shades represent median and range of CD19+cells (A, C) an

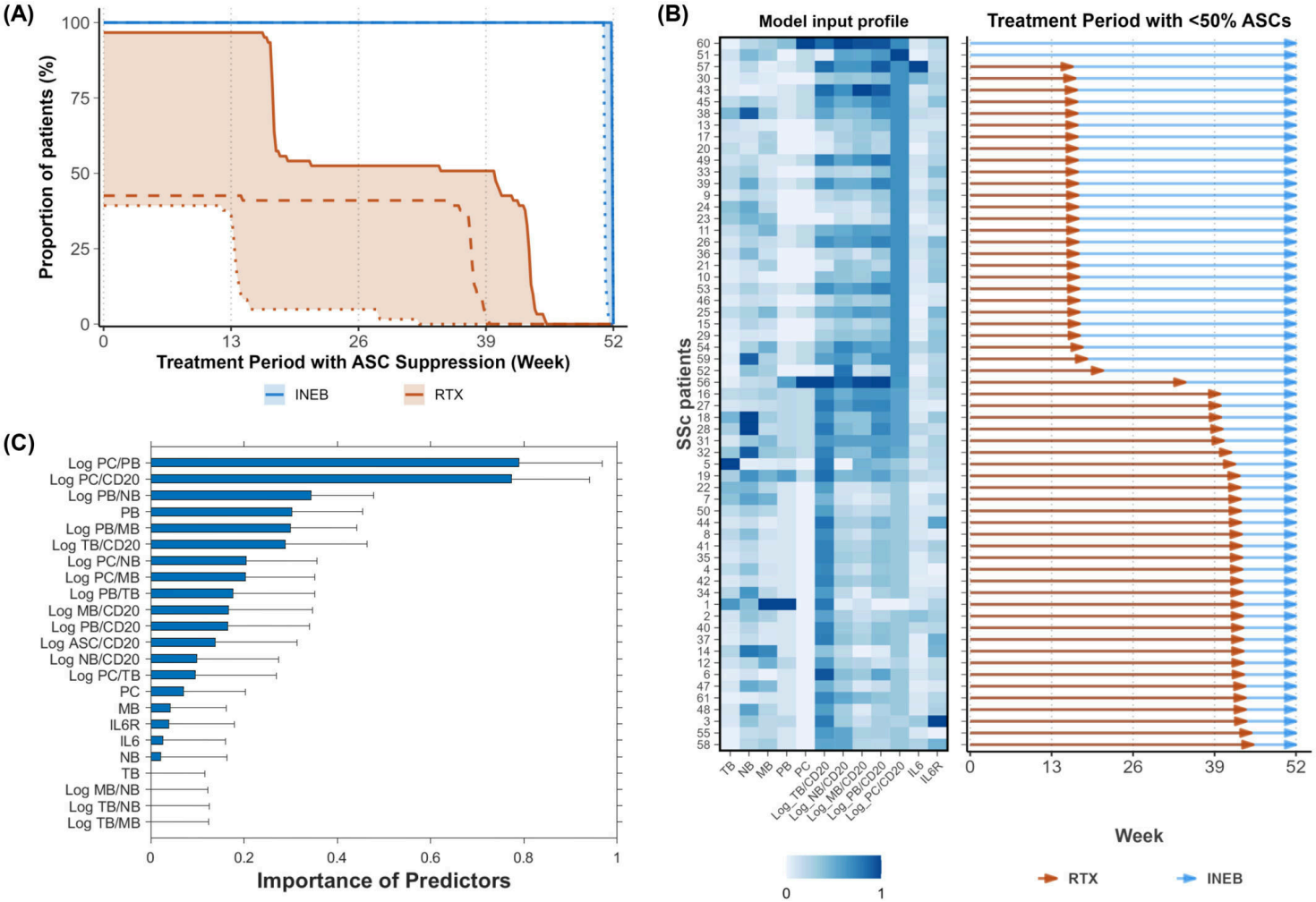

Figure 4: FIGURE 5: Simulated suppression of ASCs and key predictors to stratify ASC response to each drug. (A) Proportion of the virtual patients (VPs,n= 61) achieving ≥ 50% (solid

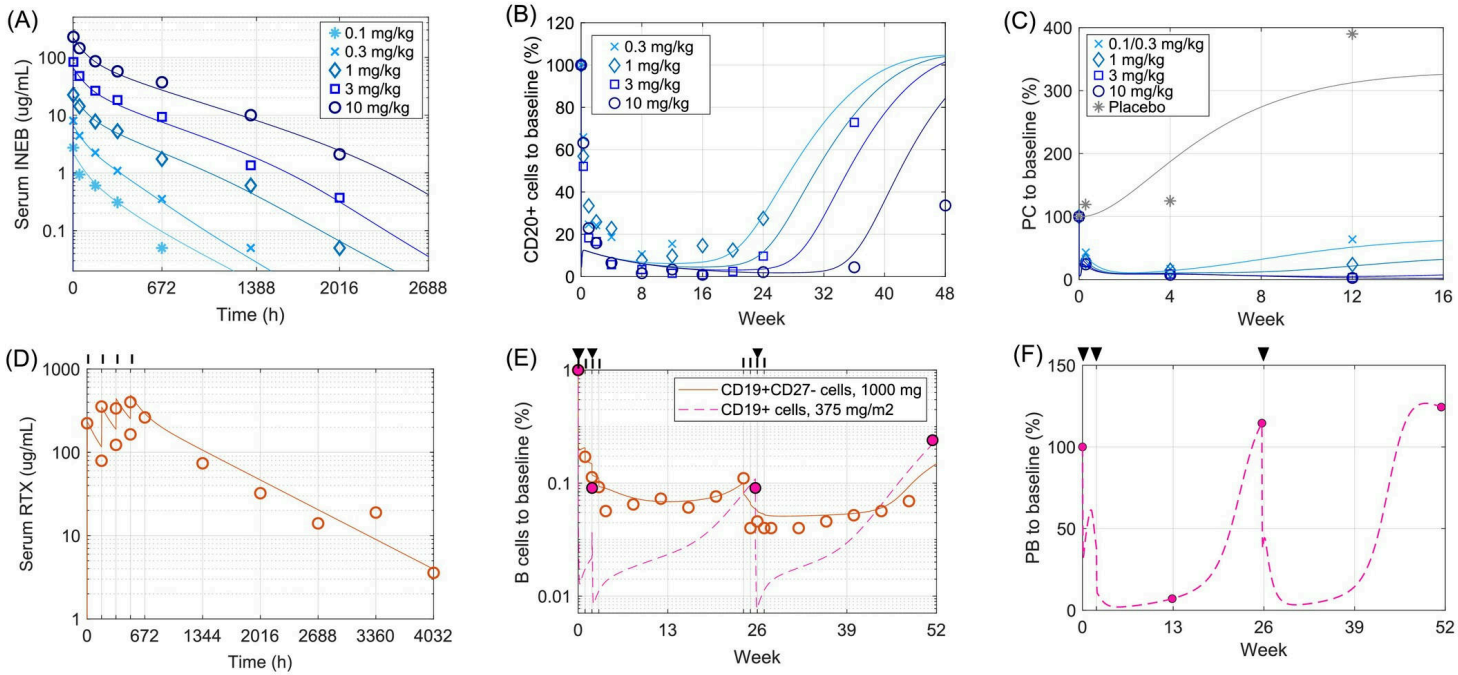

Figure 5: Figure 5