PMx Weekly Digest: February 28, 2026

Paper 1: Population Pharmacokinetic–Pharmacodynamic Analysis of Zolpidem in Healthy Volun

Bibliographic Information

- **Title**: Population Pharmacokinetic–Pharmacodynamic Analysis of Zolpidem in Healthy Volunteers: Covariate Contributions to Variability in CNS Responses
- **Authors**: Kim HC, Seo J, Yu S, Jang IJ, Cho JY
- **Journal**: CPT: Pharmacometrics & Systems Pharmacology, 2026
- **DOI**: https://doi.org/10.1002/psp4.70208

Quick Take

This study challenges the sex-based dosing paradigm for zolpidem by identifying body weight, albumin, and baseline performance as more mechanistic drivers of variability. It offers a robust framework for modeling psychometric data, specifically addressing learning effects and baseline drifts in healthy volunteers.

Executive Summary

Addressing the regulatory divergence between FDA (sex-specific) and EMA/MFDS (sex-independent) dosing for zolpidem, this study utilizes population PK/PD modeling to dissect the drivers of CNS response variability. In 30 healthy volunteers, the authors developed a sequential PK-PD model linking plasma concentrations to Digit Symbol Substitution Test (DSST), Choice Reaction Time (CRT), and Visual Analog Scale (VAS) scores. While sex was not a significant covariate on PK parameters (likely due to sample size limitations), the PD analysis revealed that lower body weight and lower albumin levels significantly increased potency (IC_{50}/EC_{50}) for objective measures. Notably, the study highlights a dissociation between subjective sedation and objective impairment, with VAS effects occurring at lower concentrations. The findings suggest that physiological factors and baseline functional status may be more precise predictors of risk than sex alone.

⚡ Methodological Snapshot

The authors employed a sequential population PK-PD approach using NONMEM. The PK data were best described by a one-compartment model with transit compartment absorption. For PD, sigmoid E_{max} models were utilized. A key methodological feature was the rigorous handling of baseline dynamics: a hyperbolic learning effect model was applied to DSST data, while a linear spline model captured the highly variable, non-monotonic baseline trends in VAS scores. Covariate analysis used a stepwise approach (SCM) followed by SIR (Sampling Importance Resampling) for uncertainty quantification.

🏗 Structural Model Breakdown

The PK model utilized a transit compartment structure (k_{tr}, MTT, NN) to describe the absorption delay, feeding into a central compartment with first-order elimination (CL/F, V_c/F). A relative bioavailability parameter with IIV was included to capture variability in extent of absorption. The PD models were direct-effect sigmoid E_{max} formulations. The DSST model included a time-dependent learning component (E_{learn}) that increased asymptotically. The VAS model utilized a spline function for baseline ($VAS_{baseline}$) defined by logit-transformed nodes at specific time points to handle circadian/random fluctuations.

Detailed Methodological Analysis

Modeling Approach

Nonlinear mixed-effects modeling (NONMEM 7.5.1). Sequential PK-PD. PK: 1-compartment with transit absorption. PD: Direct effect Sigmoid Emax. Baseline models: Hyperbolic learning (DSST), Linear splines (VAS).

Data Sources

30 healthy Korean volunteers (15 male, 15 female). Single 10 mg oral dose. Dense PK sampling (12 points) and PD assessments (DSST, CRT, VAS) up to 12 hours post-dose.

Estimation Methods

First-Order Conditional Estimation with Interaction (FOCE-I). Sampling Importance Resampling (SIR) used for parameter uncertainty (M=1000-5000, m=500-1000).

Model Evaluation

Goodness-of-fit plots, prediction-corrected Visual Predictive Checks (pcVPC) with 1000 simulations, SIR-based confidence intervals.

Covariate Analysis

Stepwise Covariate Model (SCM) building (Forward $p<0.05$, Backward $p<0.01$). Tested: Sex, Age, Weight, Albumin, Liver enzymes, Baseline PD scores.

Scientific Context & Motivation

Zolpidem dosing has been a subject of regulatory debate, with the FDA recommending lower initial doses for females due to observed higher exposure and next-morning impairment, while other agencies maintain uniform dosing. The mechanistic basis—whether this is intrinsic to biological sex or driven by correlated physiological factors like weight and body composition—remains contested. This study fills a gap by simultaneously modeling PK and multiple PD endpoints (cognitive, psychomotor, and subjective) to quantify the contribution of specific covariates beyond binary sex classifications.

Statistical Rigor Assessment

The statistical approach was standard and rigorous for the sample size. The use of transit compartments for absorption and splines for VAS baselines demonstrates appropriate handling of data complexities. The use of SIR for confidence intervals is a strength. However, the sample size (N=30) is relatively small for robust covariate detection on PK parameters, which the authors acknowledge as a limitation in detecting sex differences in clearance.

Key Findings

1. **PK:** No significant covariates found for CL/F or V_c/F; sex was not retained, likely due to power limitations (though females had 22% lower mean CL/F in NCA).
2. **DSST:** Higher body weight reduced potency (lower IC_{50}); lower albumin increased potency. Age was associated with lower baseline performance.
3. **CRT:** Higher weight reduced potency; lower albumin and poor baseline performance (slower CRT) increased potency and steepened the response curve (Hill coefficient).
4. **VAS:** No significant covariates. Subjective sedation ($EC_{50} \approx 146\mu g/L$) occurred at lower concentrations than cognitive impairment ($IC_{50} \approx 205\mu g/L$) or psychomotor slowing ($EC_{50} \approx 282\mu g/L$).

Clinical & Regulatory Implications

The results support a move towards precision dosing based on physiological parameters (weight, albumin) rather than sex alone. The dissociation between VAS and objective measures implies patients may feel recovered while still having objective impairments (or conversely, feel sedated without objective deficit). The influence of albumin supports the 'free drug hypothesis' for highly protein-bound drugs like zolpidem. The age effect on baseline performance reinforces the need for lower doses in the elderly due to reduced functional reserve.

Strengths & Limitations

Strengths

- Sophisticated handling of PD baselines (learning effects and splines).
- Simultaneous analysis of subjective (VAS) and objective (DSST, CRT) endpoints.
- Rigorous uncertainty evaluation using SIR.
- Mechanistic interpretation of albumin effects via the free drug hypothesis.

Limitations (Acknowledged by Authors)

- Small sample size (N=30) limited power to detect PK covariates.
- Single-dose study in healthy volunteers does not capture tolerance or insomnia pathophysiology.
- Narrow demographic range (healthy Korean adults).

Limitations (Expert Review)

- The lack of a sex effect on PK contradicts larger studies, almost certainly a Type II error due to N=30.
- The linear spline baseline for VAS, while flexible, is empirical and may overfit noise compared to a circadian function.

Generalizability

Findings regarding the mechanism of variability (weight/albumin) are likely generalizable, but specific parameter estimates should be extrapolated to elderly or insomnia patients with caution.

Key Equations

DSST Response Model

$$\mathrm{DSST} = E_{\mathrm{learn}} \cdot \left(1 - E_{\mathrm{drug}}\right)$$

Observed DSST score combining the learning effect and the drug's inhibitory effect.

DSST Learning Effect

$$E_{\mathrm{learn}} = \mathrm{BASE} + \frac{\mathrm{MAX}_{\mathrm{learn}} \cdot \mathrm{TIME}}{\mathrm{LRPAR} + \mathrm{TIME}}$$

Hyperbolic function describing the improvement in test performance over time (practice effect).

Sigmoid Emax Model (Inhibitory)

$$E_{\mathrm{drug}} = \frac{C_p^{\mathrm{HILL}}}{IC_{50}^{\mathrm{HILL}} + C_p^{\mathrm{HILL}}}$$

Direct effect model linking plasma concentration to the fractional drug effect.

VAS Baseline Spline

$$\mathrm{VAS}_{\mathrm{baseline}} = 100 \cdot \left(H_1 + \frac{H_2 - H_1}{\mathrm{TAD}_2 - \mathrm{TAD}_1} \cdot (\mathrm{TAD} - \mathrm{TAD}_1)\right)$$

Linear interpolation between estimated baseline nodes (H) to capture time-varying baseline sedation.

Covariate Model (Power)

$$P_i = P_{\mathrm{pop}} \cdot \left(\frac{\mathrm{COV}_i}{\mathrm{COV}_{\mathrm{med}}}\right)^{\theta}$$

General structure used for continuous covariates like weight and albumin on PK/PD parameters.

Figures & Tables

- **Figure 1**: Schematic of the final PK-PD model structure.

- *Significance*: Clearly illustrates the transit absorption model and the separate PD links for DSST (learning), CRT (direct), and VAS (spline baseline).
- **Figure 2**: Prediction-corrected Visual Predictive Checks (pcVPC) for PK and all three PD endpoints.
  - *Significance*: Demonstrates the model's ability to capture the central tendency and variability of the data, validating the structural choices.
- **Figure 4**: Heatmaps and contour plots of combined covariate effects (Weight, Albumin) on PD parameters.
  - *Significance*: Visually quantifies the interaction between weight and albumin, showing how low weight/low albumin patients are at highest risk of increased potency.
- **Table 3**: Final PD parameter estimates with bootstrap/SIR results.
  - *Significance*: Provides the quantitative basis for the potency differences (IC_{50} vs EC_{50}) and the magnitude of covariate effects.

Supplementary Materials

Supplementary materials include detailed tables of covariate search steps (S3, S4), individual plots, and raw data listings. Data S1-S4 provide NONMEM control stream code snippets for the final models, enhancing reproducibility.

Future Directions

Validation of these covariate effects in a larger target patient population (insomnia). Investigation of repeated dosing dynamics to assess tolerance development. Evaluation of whether weight-based dosing improves safety outcomes compared to sex-based dosing.

Expert Commentary

This is a high-quality technical analysis that highlights a common challenge in pharmacometrics: distinguishing between a covariate (Sex) and the physiological factors it correlates with (Weight, Albumin). While the authors failed to find a sex effect on PK (likely a power issue), their PD analysis is insightful. The modeling of the DSST learning effect is a textbook example of how to handle non-stationary baselines in psychometrics. The finding that albumin drives potency is mechanistically sound for a drug with ~92% protein binding, suggesting that unbound concentrations are the true driver of CNS effects. This paper provides strong support for the argument that 'sex' in labeling often serves as a surrogate for body size and composition.

Bottom Line

For pharmacometricians, this paper serves as a reference for modeling complex psychometric data, particularly regarding learning effects and unstable baselines. Clinically, it reinforces that zolpidem variability is driven by physiological factors (weight, albumin, age) rather than sex per se, suggesting that 'one-size-fits-all' or simple sex-based dosing may be suboptimal compared to more personalized approaches.

📊 Figures

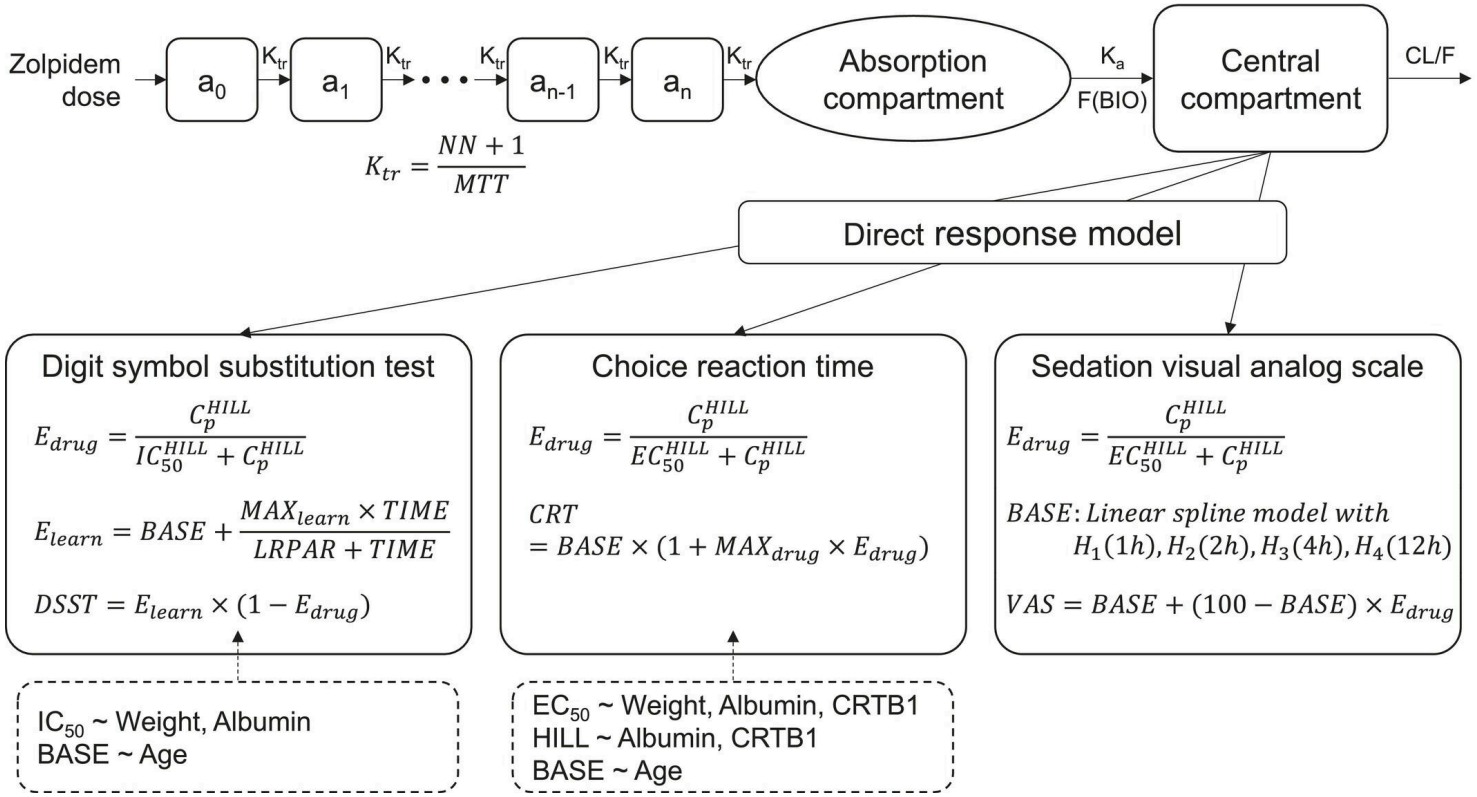

Figure 1: FIGURE 1: Final population pharmacokinetic–pharmacodynamic model structure for zolpidem. BASE, the baseline pharmacodynamic measurement; BIO, bioavailability; CL/F, appare

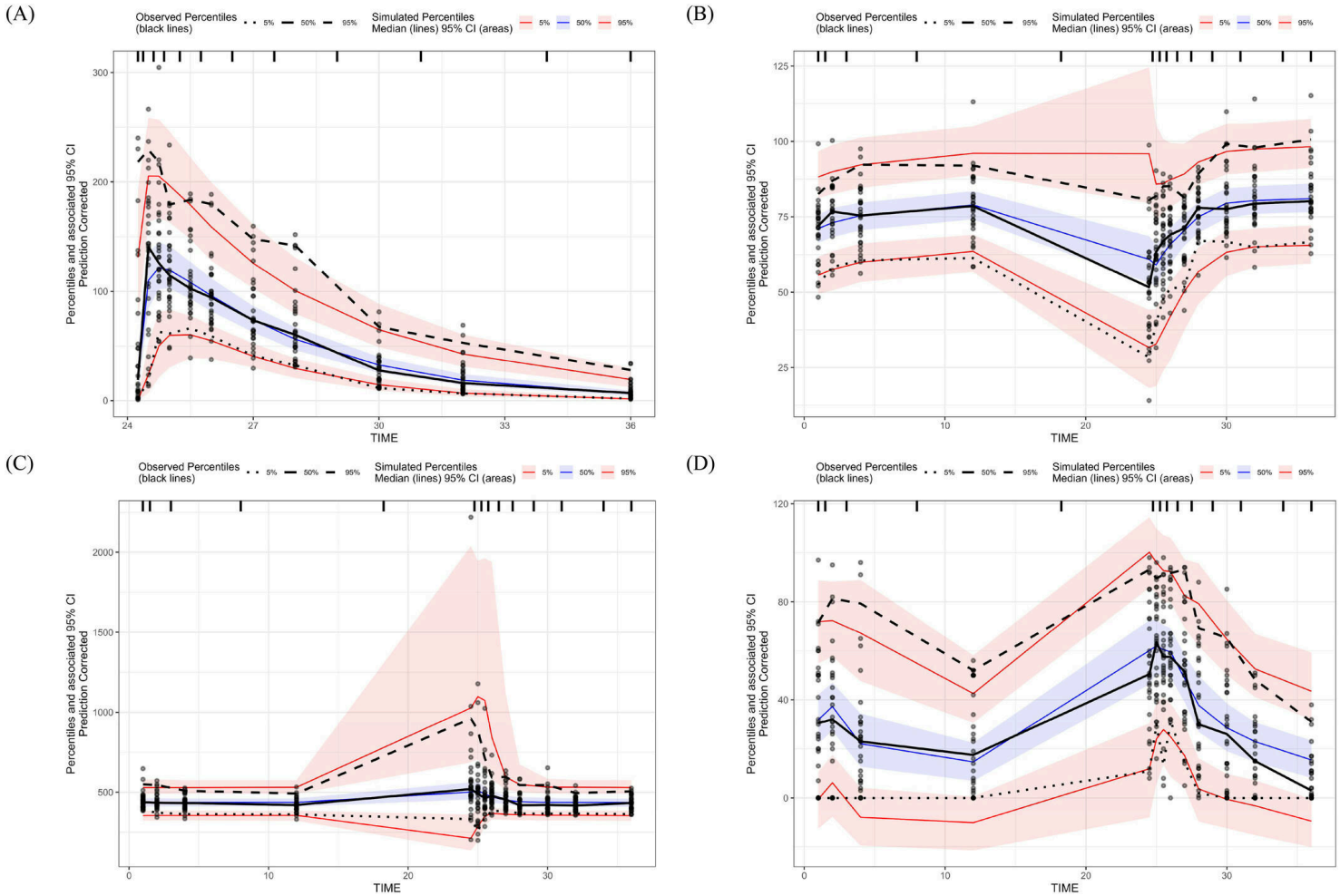

Figure 2: FIGURE 2: Prediction-corrected visual predictive checks of the final zolpidem population pharmacokinetic–pharmacodynamic model for (A) plasma zolpidem concentrations, (B)

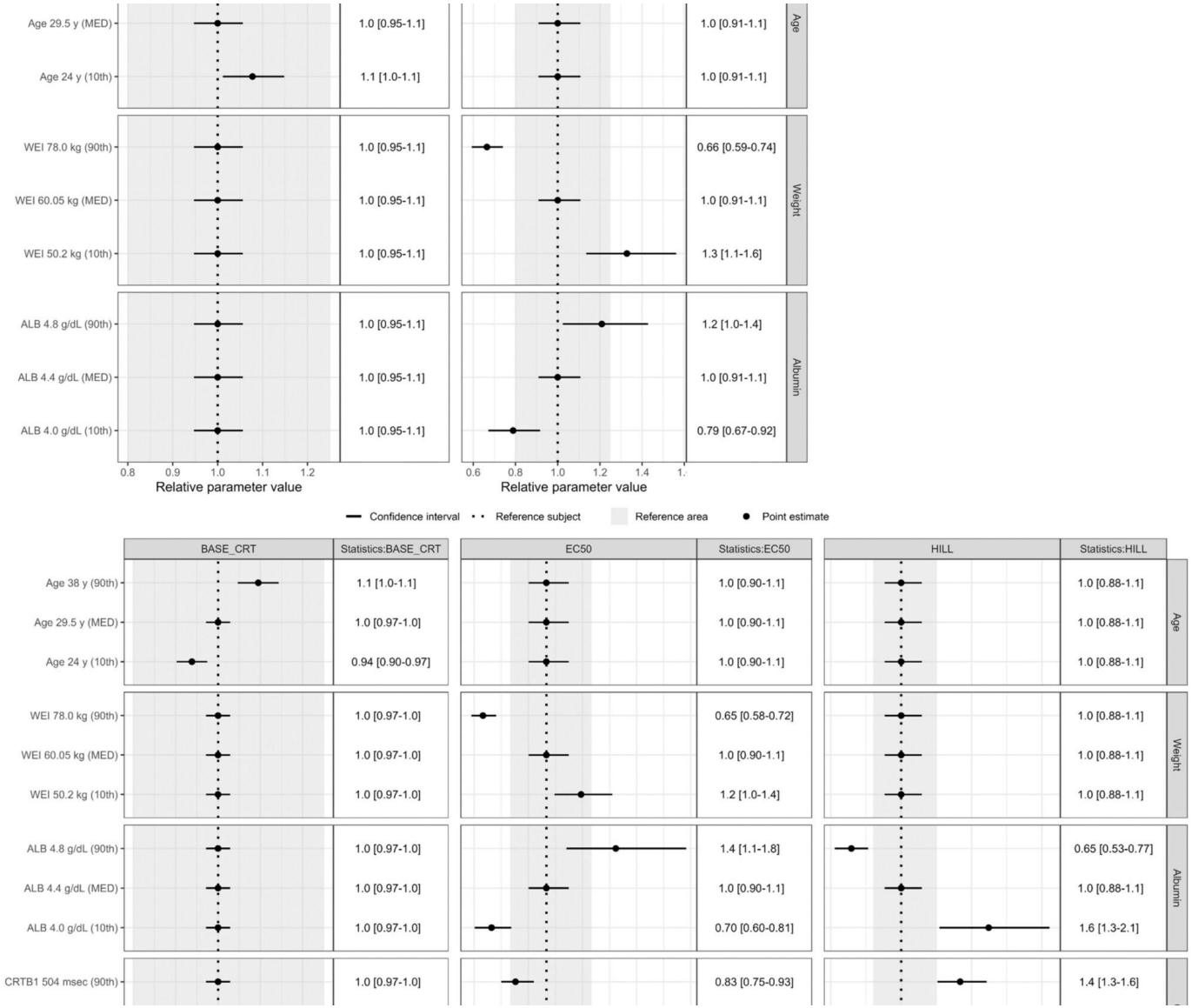

Figure 3: FIGURE 3: Forest plots illustrating the effects of covariates on (A) the BASE and IC50for DSST and (B) the BASE, EC50, and HILL for CRT, based on the final population phar

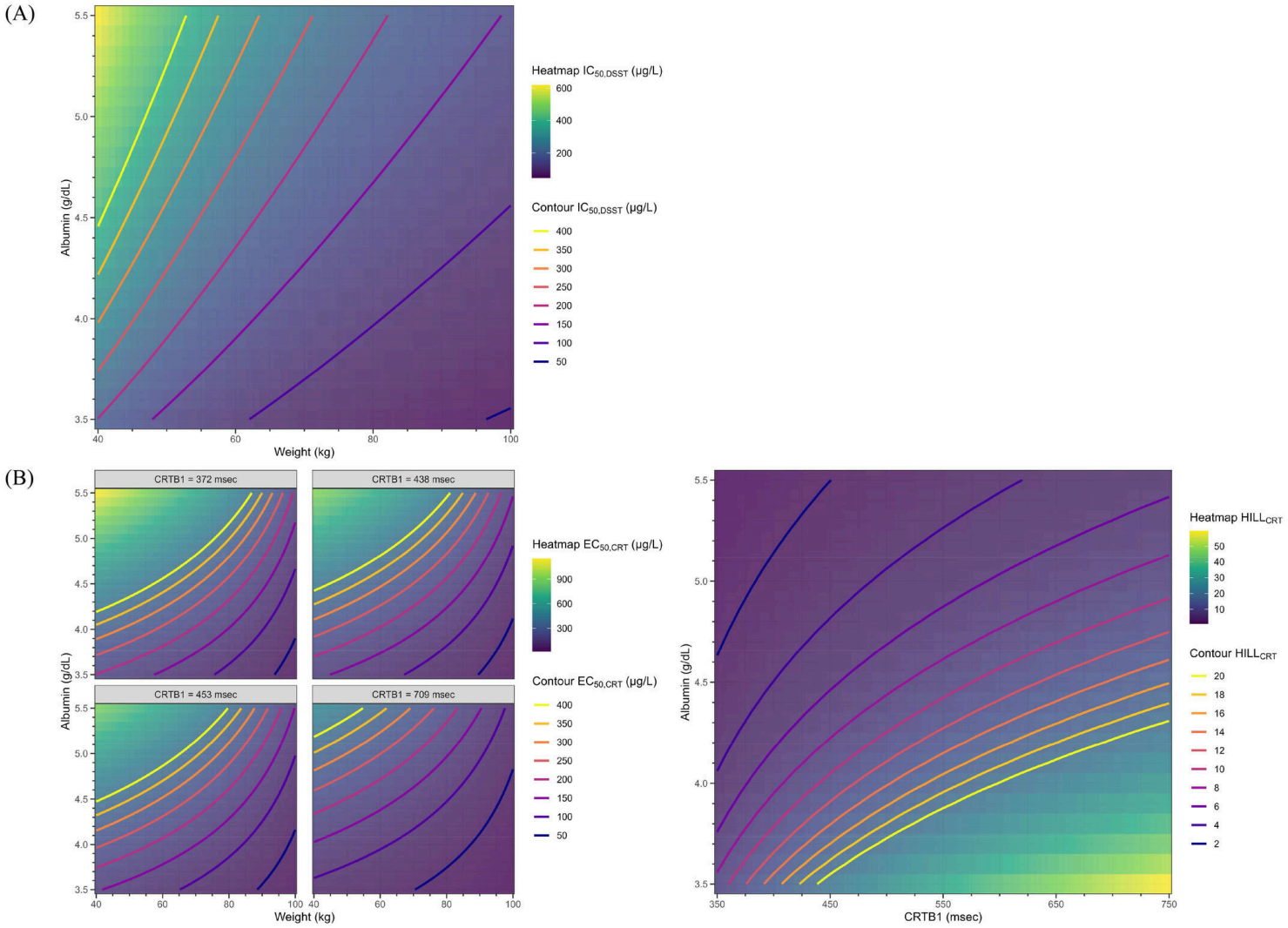

Figure 4: FIGURE 4: Heatmaps and contour plots of combined covariate effects on (A) the IC50for DSST and (B) the EC50and HILL for CRT, based on the final population pharmacokinetic–