PMx Weekly Digest: March 29, 2026

Paper 1: Exposure-response modeling of an anti-interferon-beta monoclonal antibiotic in d

Bibliographic Information

- **Title**: Exposure-response modeling of an anti-interferon-beta monoclonal antibiotic in dermatomyositis: a joint modeling approach for multiple endpoint
- **Authors**: Prybylski JP, Zhang JD, et al.
- **Journal**: Journal of Pharmacokinetics and Pharmacodynamics, 2026 Mar 24
- **DOI**: https://doi.org/10.1007/s10928-026-10022-1

Quick Take

This paper presents a sophisticated joint pharmacometric modeling approach for dermatomyositis (DM), integrating multiple sparse clinical endpoints (CDASI, TIS, SF-36, etc.) to predict treatment responses across disease subtypes. Essential view for pharmacometricians working in rare diseases with limited data, multi-endpoint trials, or model-based meta-analysis. The methodology demonstrates how to leverage correlated endpoints to inform predictions for sparsely observed outcomes.

Executive Summary

Prybylski's study develops a novel exposure-response model for dazukibart in dermatomyositis that jointly models 11 different clinical endpoints using a shared underlying mechanism (IFNβ inhibition). The model successfully predicts Total Improvement Score (TIS) response in muscle-predominant DM patients despite limited direct observations, by leveraging correlations with skin endpoints measured in cutaneous-predominant patients. This approach represents a significant advance in rare diseases where traditional single-endpoint modeling is insufficient due to small cohorts and heterogeneous disease manifestations. The methodology has broad applicability to other rare disorders with multiple endpoints and could inform model-based meta-analysis across trials.

⚡ Methodological Snapshot

The authors developed a sequential PK/PD-exposure-response model for dazukibart in DM. First, a two-compartment PK model with quasi-steady state PD binding to IFNβ was fitted. Individual PK/PD parameters were then used as inputs to a joint exposure-response model that simultaneously describes 11 distinct clinical endpoints (CDASI-A/D, SF-36 MCS/PFD, PhGA, PtGA, MMT-8, HAQ, Enzymes, ExGA, TIS PhGA). The exposure-response model assumes all endpoints are driven by a shared turnover process (k_{out}) modulated by the fraction of unbound IFNβ ($P_{unbound}$), with endpoint-specific E_{max} parameters. Baseline correlations were modeled using a block omega matrix, with some IIV parameters shared or combined to maintain identifiability. The model was fitted in NONMEM using FOCE-I, with uncertainty assessed via Sampling Importance Resampling.

⊠⊠ Structural Model Breakdown

The exposure-response model employs an indirect response framework where each of the 11 clinical endpoints is governed by a turnover process with shared elimination rate ($k_{out} = 0.246$ wk^{-1}). The production rate ($k_{in,m}$) for each endpoint m is calculated from the IFNβ-corrected baseline ($End_{base,m}$) multiplied by k_{out}. The IFNβ-corrected baseline accounts for the steady-state effect of maximal IFNβ binding at disease baseline. Drug effect is modeled as a sigmoidal relationship between the fraction of maximum effect and the unbound IFNβ fraction ($P_{unbound}$), effectively an E_{max} model where EC_{50} equals the IFNβ quasi-steady state binding constant. Each endpoint has its own $E_{max,m}$ parameter (constrained between −1 and 1) that determines both magnitude and direction of drug effect. Placebo is modeled as a non-steady state effect (E_{plac}) that deviates from predicted baseline by a multiplicative factor, with direction transformed based on the sign of $E_{max,m}$ to maintain consistency across endpoints. Baseline correlations are captured through a block omega matrix for IIV on baselines, with some parameters sharing (e.g., PhGA and TIS PhGA IIV) or combined using scalar multipliers to maintain identifiability. The model structure allows extrapolation to unmeasured endpoints in specific patient subtypes through the correlation structure and shared parameters.

Detailed Methodological Analysis

Modeling Approach

Joint exposure-response modeling across 11 different continuous endpoints using a shared mechanistic driver (IFNβ binding fraction). The model employs indirect response frameworks (Type II/IV) with inhibition/stimulation on k_{out}. Baseline correlations modeled via block omega matrix with some IIV parameters sharing or combining to maintain stability. Sequential PK/PD-ER approach with individual PK/PD predictions used as inputs.

Data Sources

Phase 2 randomized, double-blind, placebo-controlled trial (C0251002, NCT03181893) with adaptive design across 75 subjects in 5 stages. Stages 1-2A enrolled skin-predominant DM (SPDM, $n = 57$) with CDASI measurements; Stage 3 enrolled muscles-predominant DM (MPDM, $n = 18$) with TIS measurements. Multiple endpoints collected: CDASI-A/D, SF-36 MCS/PFD, PhGA, PtGA, MMT-8, HAQ, Enzymes, ExGA, TIS PhGA. Sparse sampling with measurements at baseline, weeks 4, 8, 12, and crossover at week 12 in some arms.

Estimation Methods

NONMEM 7.5.0 with FOCE-I estimation and ADVAN13 subroutine. SAEM was evaluated but provided no stability benefit over FOCE. Uncertainty characterized using Sampling Importance Resampling (SIR) through PsN 5.2.6. Limited bootstrap ($N = 200$, stratified by stage) assessed base model stability. Residual error modeled 'Uppsala way' with separate standard deviation parameters for each endpoint (sigmas fixed to 1).

Model Evaluation

Visual predictive checks (VPCs) for all endpoints, with particular focus on TIS and CDASI-A. Prediction-corrected VPCs stratified by treatment arm and patient subtype. Goodness-of-fit plots including individual weighted residuals vs time/predictions, CWRES distributions. Bootstrap validation (72% of runs successful). Shrinkage assessment for all random effects ($< 25\%$ for all parameters). SIR-derived confidence intervals for all unfixed parameters.

Covariate Analysis

Limited covariate analysis due to small N. Binary covariate for MPDM tested on shared structural parameters and baseline estimates for shared endpoints. Forward inclusion ($p < 0.01$) and backward elimination ($p < 0.001$). Significant covariate effects identified: MPDM associated with 51.8% lower CDASI-A baseline, 24% lower SF-36 PFD baseline, and 6.4% higher placebo effect magnitude. No other demographic covariates tested due to sample size constraints.

Scientific Context & Motivation

Dermatomyositis presents unique modeling challenges: heterogeneous disease manifestations (skin vs muscular-predominant), multiple clinical assessments with different scales and directions, and sparse data in rare disease trials. Traditional single-endpoint pharmacometric approaches fail under these conditions. The authors address the critical gap in understanding TIS response to dazukibart when direct observations are limited to a small subset of subjects. This work builds on item response theory concepts but innovates by using an observable pharmacodynamic marker (IFNβ binding fraction) rather than a latent variable, and by modeling continuous endpoints rather than categorical responses. The approach challenges the paradigm that each clinical endpoint requires sufficient independent data for reliable modeling.

Statistical Rigor Assessment

The statistical approach demonstrates appropriate rigor given the challenging data constraints. Sample size ($N = 75$) is small but typical for rare dermatomyositis trials. The authors appropriately acknowledge limitations of the sequential PK/PD-ER approach but justify it based on minimal expected impact on conclusions. Missing data handling is implicit in the modeling approach - sparse observations for MPDM endpoints are informed by correlations with SPDM endpoints. The block omega matrix with shared IIV parameters represents a sophisticated approach to handling high-dimensional random effects with limited data. Shrinkage was acceptable ($< 25\%$). Model evaluation was comprehensive: VPCs, bootstrap, SIR uncertainty, and diagnostic plots. The authors transparently report that 28% of bootstrap runs failed (typically due to rounding errors), which is acceptable given the model complexity. Covariate analysis was appropriately limited given sample size. The main statistical limitation is the assumption of continuous normal distributions for bounded/discrete endpoints, which could introduce bias but was deemed necessary for stability.

⊠ Key Findings

The final model successfully described all 11 clinical endpoints with good predictive performance. Key parameter estimates: turnover rate $k_{out} = 0.246\ wk^{-1}$ (95% CI: 0.219–0.274); normalized E_{max} ($E_{max,norm}$) = 56.4% (49.3–64.1); placebo effect $E_{plac} = 103\%$ (99.8–106), with MPDM patients showing 6.5% greater placebo response. Endpoint-specific E_{max} values showed consistent direction with clinical expectations: negative for CDASI-A (-100%), PhGA (-100%), ExGA (-100%), TIS PhGA (-100%), HAQ (-73.6%), PtGA (-79.8%), Enzymes (-51.1%); positive for SF-36 PFD (7.35%), MMT-8 (17.6%). SIR confidence intervals for all unfixed E_{max} parameters excluded zero, supporting efficacy across endpoints. The model predicted TIS response in SPDM patients despite no direct observations, with simulations showing 600 mg doses would produce greater TIS response than placebo in both SPDM and MPDM populations.

💡 Clinical & Regulatory Implications

The model provides critical evidence supporting dazukibart's efficacy across multiple DM domains, particularly for muscle outcomes where direct data were extremely limited. This modeling evidence likely informed regulatory discussions and future trial designs. The approach demonstrates how joint modeling can overcome rare disease trial limitations, potentially reducing required sample sizes for future studies. For clinical practice, the model suggests dazukibart produces meaningful improvements across skin, muscle, and quality-of-life endpoints. The methodology could be applied to optimize dosing in special populations (e.g., amyopathic DM) where direct trial data are scarce. From a regulatory perspective, this work exemplifies how sophisticated modeling can supplement limited trial data in rare diseases, potentially supporting label expansions or dosing recommendations where traditional analyses would be underpowered.

Strengths & Limitations

Strengths

- Innovative joint modeling approach that leverages correlations across multiple endpoints to inform predictions for sparsely observed outcomes
- Mechanistically grounded in IFNβ biology rather than purely empirical relationships
- Comprehensive model evaluation including VPCs, bootstrap, and SIR uncertainty quantification
- Transparent handling of high-dimensional random effects through block omega sharing strategies
- Successful prediction of TIS response despite minimal direct observations in key population
- Methodology has broad applicability to other rare diseases with multiple endpoints

Limitations (Acknowledged by Authors)

- Sequential PK/PD-ER approach rather than simultaneous fitting
- Assumption of continuous normal distributions for bounded/discrete endpoints
- Limited covariate analysis due to small sample size
- Strong assumption that TIS in SPDM can be reliably predicted without observations

- Shared parameters (k_{out}, $E_{max,norm}$, E_{plac}) may not reflect true biological diversity across endpoints

Limitations (Expert Review)

- Potential bias in k_{out} estimate due to not accounting for endpoint bounds (e.g., MMT-8 ceiling)
- Bootstrap failure rate (28%) suggests some model instability with small samples
- No external validation beyond informal comparison to other trials
- Correlation structure may not generalize to other DM populations or trials
- Placebo effect modeling assumes consistent direction across endpoints which may not hold in all scenarios

Generalizability

The modeling approach is highly generalizable to other rare diseases with multiple endpoints and sparse data. However, the specific parameter estimates and correlation structure are likely disease- and drug-specific. The methodology would require adaptation for endpoints with fundamentally different scales or response patterns. External validation in independent DM datasets would strengthen generalizability claims.

Figures & Tables

- **Figure 1**: Exposure-response model diagram showing the relationship between dazukibart concentration, unbound IFNβ fraction, and endpoint dynamics
  - *Significance*: Provides visual representation of the core modeling concept: all clinical endpoints driven by shared IFNβ-mediated mechanism with endpoint-specific E_{max} parameters
- **Figure 2**: Prediction diagnostic plots for final model across all endpoints
  - *Significance*: Demonstrates overall model performance and goodness-of-fit across the diverse set of clinical endpoints
- **Figure 3**: Visual predictive checks for Total Improvement Score (TIS) stratified by crossover arm
  - *Significance*: Critical validation of the model's ability to predict the primary endpoint of interest despite limited direct observations
- **Figure 4**: Visual predictive checks for CDASI Activity score in SPDM and MPDM patients
  - *Significance*: Shows model's ability to differentiate response between disease subtypes and capture timecourse dynamics
- **Figure 5**: TIS predictions from clinical trial simulations for placebo vs 600 mg across disease subtypes
  - *Significance*: Demonstrates practical utility of the model for predicting treatment effects in untested scenarios and informing future trial design
- **Table 1**: Demographics and baseline characteristics across trial stages
  - *Significance*: Provides essential context about the heterogeneous study population and baseline differences between SPDM and MPDM cohorts
- **Table 2**: Final model parameter estimates with SIR-derived uncertainty
  - *Significance*: Comprehensive summary of all structural, IIV, and residual error parameters with confidence intervals

Code & Reproducibility Assessment

Model code (with some details removed) is available in Supplementary Materials. Data available upon request through Pfizer's data sharing program (https://www.pfizer.com/science/clinical-trials/trial-data-and-results). Software tools specified: NONMEM 7.5.0, PsN 5.2.6, R 4.0.3, mrgsolve 0.10.4, pmxcv 0.0.1.

Supplementary Materials

Supplementary materials include: PK/PD model details and parameter estimates, naive model results (Supplementary Table S2), covariance parameter estimates (Supplementary Table S3), additional diagnostic plots (Figures S1-S3), and model code (with proprietary details removed). The supplementary content provides valuable transparency into the modeling process and additional validation of model components.

Future Directions

Future work should include: (1) Formal model-based meta-analysis incorporating external DM trials to validate predictions, particularly for SPDM TIS response; (2) Development of a Bayesian version with informative priors to handle even sparser data; (3) Extension to incorporate true distributional properties of endpoints (beta-regression for bounded scores, integer modeling for discrete outcomes); (4) Application to other interferon-targeting therapies in DM to establish class effects; (5) Exploration of latent variable approaches (IRT, ILVRM) as alternatives to the observable IFNβ driver; (6) Prospective validation in Phase 3 trials to assess predictive performance; (7) Extension to pediatric DM populations where endpoint correlations may differ.

Expert Commentary

This paper represents a tour de force in applied pharmacometrics for complex rare diseases. The authors demonstrate how sophisticated joint modeling can overcome fundamental trial design limitations in dermatomyositis. What impresses me most is the thoughtful balance between model complexity and identifiability - the block omega sharing strategies and scalar multipliers show deep understanding of high-dimensional random effects. The approach challenges our field's tendency toward single-endpoint modeling and demonstrates the power of leveraging all available data. However, I remain cautious about extrapolating TIS predictions to SPDM without any direct observations - while mathematically elegant, this requires strong assumptions about correlation structure generalizability. The paper also highlights an important trend: the move from purely empirical models to semi-mechanistic approaches grounded in disease biology (here, IFNβ pathway). For teaching, this provides an excellent example of how to handle correlated endpoints, sparse data, and multiple scales simultaneously. The discussion of when model complexity is justified (vs. simpler approaches) is particularly valuable for trainees.

Bottom Line

This paper demonstrates how sophisticated joint modeling can overcome fundamental limitations in rare disease trials by leveraging correlations across multiple endpoints. The approach of using an observable pharmacodynamic marker (IFNβ binding) as a shared driver for multiple clinical endpoints represents a significant advance over purely empirical or latent variable approaches. For practicing pharmacometricians, the key takeaway is that model complexity can be justified when it enables predictions that would otherwise be impossible due to data sparsity - but this requires careful attention to identifiability, correlation structure, and transparent acknowledgment of assumptions. The methodology provides a powerful template for other rare diseases with heterogeneous manifestations and multiple assessment tools, though external validation remains critical before making definitive clinical predictions.

Figures

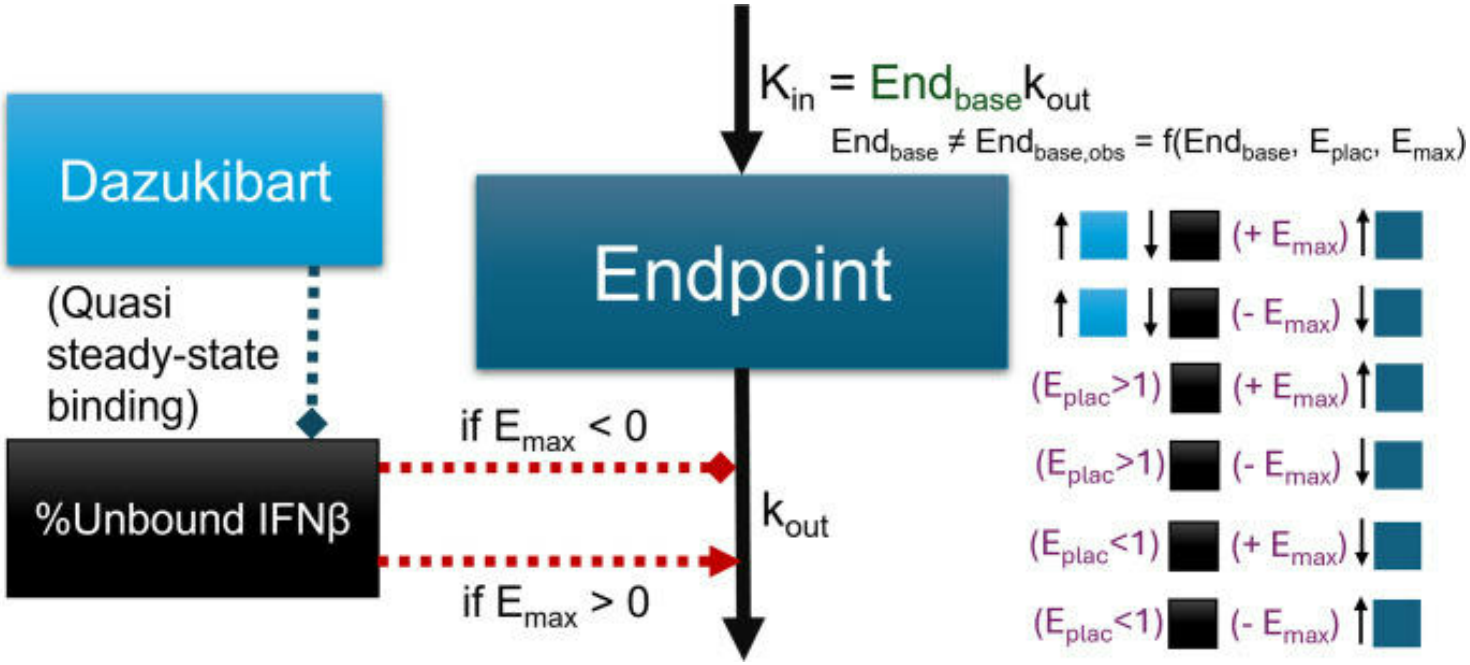

Figure 1: Exposure-response model diagram. The modeled exposure-response for any clinical endpoint in the model. In the diagram, states of the endpoint, dazukibart concentration and unbound

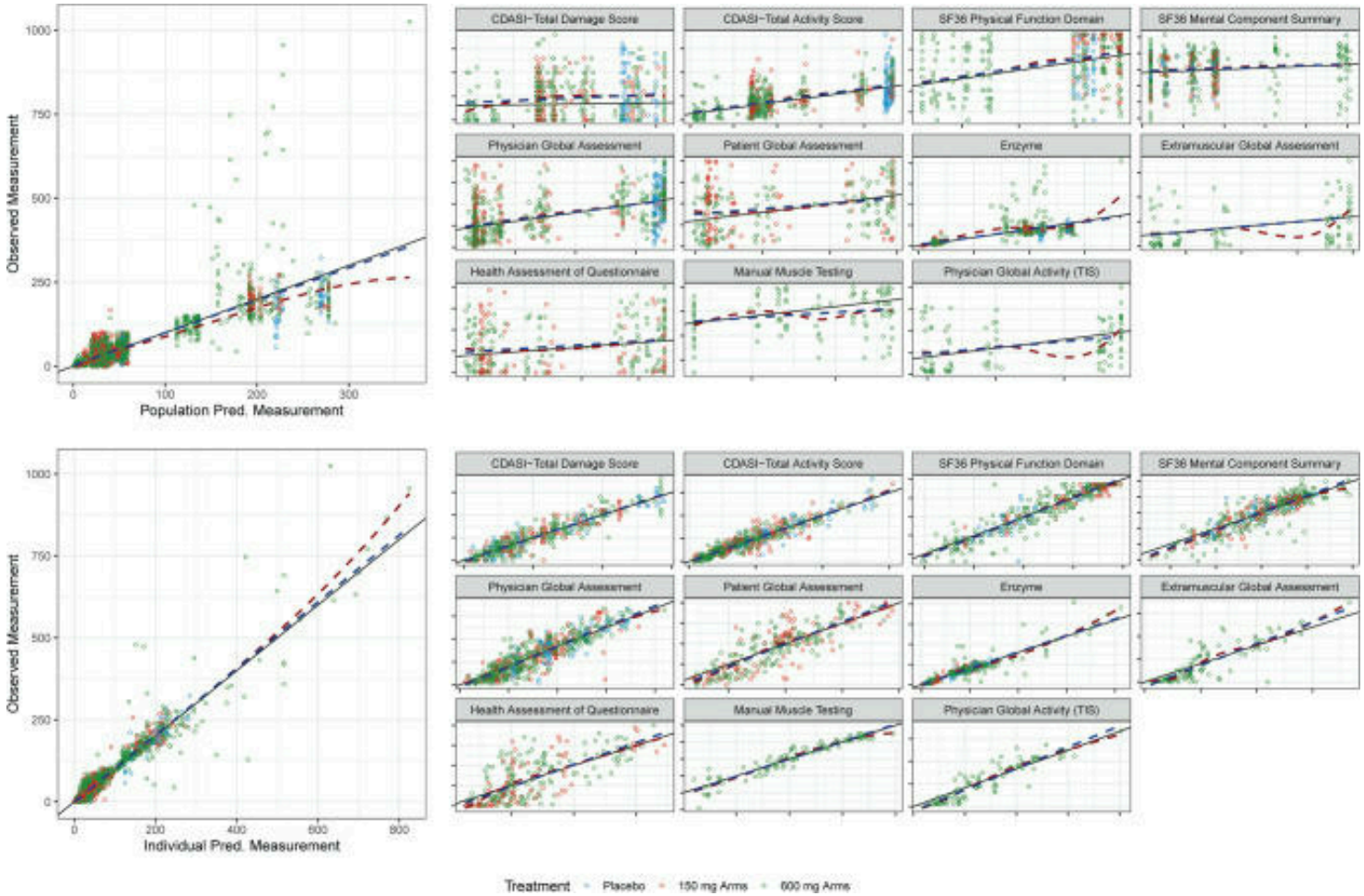

Figure 2: Prediction diagnostic plots for final model. For each set of predictions, endpoints are faceted out for focused assessment, but all endpoints are also pooled into an overall plot o

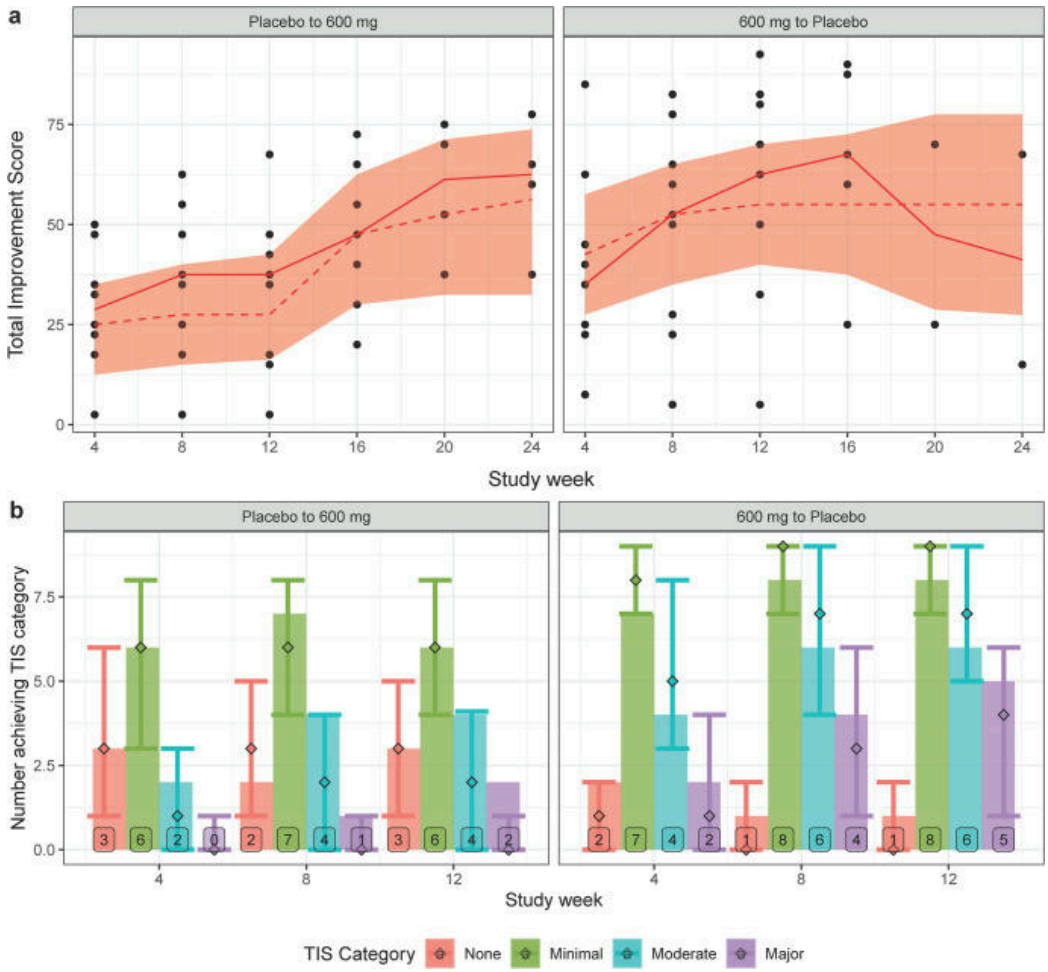

Figure 3: Visual predictive checks for total improvement score. Both plots are stratified by crossover arm. The plots in (a) are continuous TIS scores through end-of-study, with observed ind

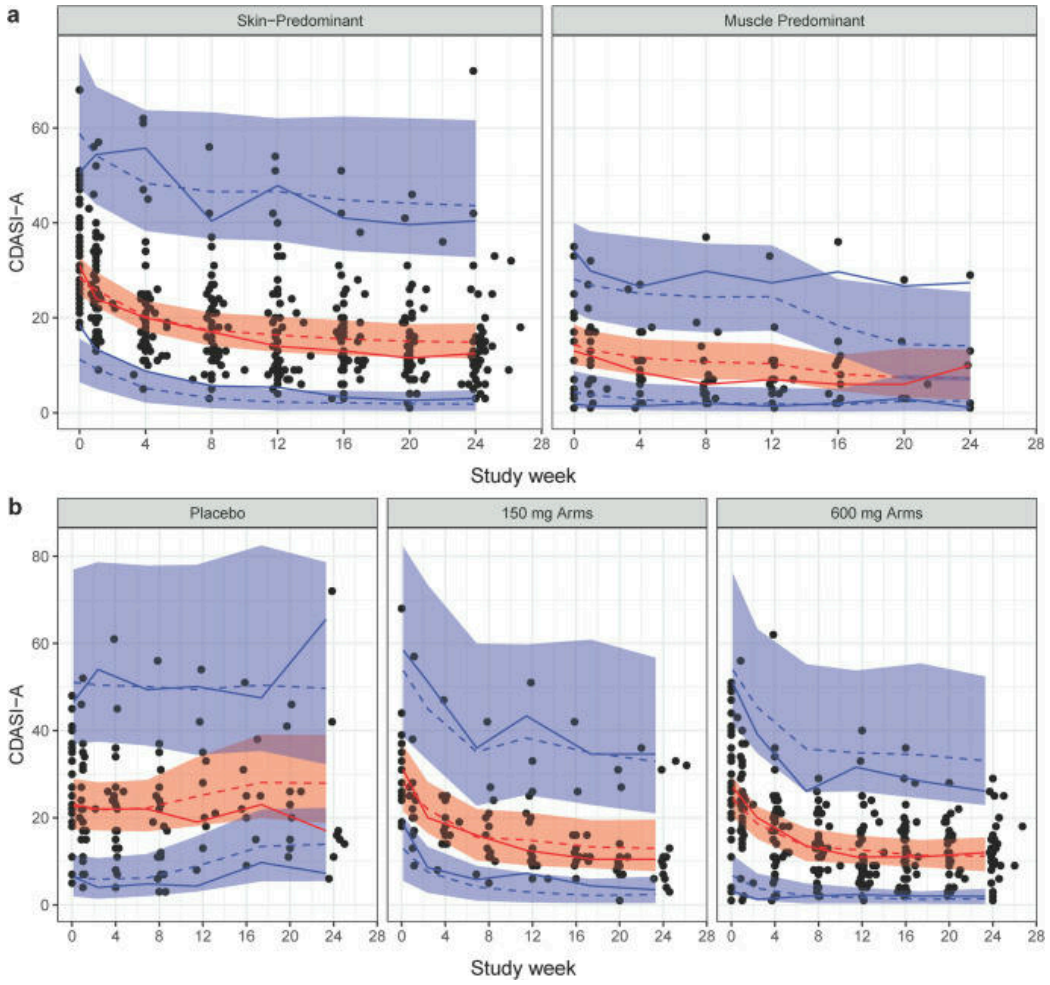

Figure 4: Visual predictive checks for cutaneous dermatomyositis disease area and severity index. Both plots show observed individual CDASI Activity scores in black, 95% distribution in blue

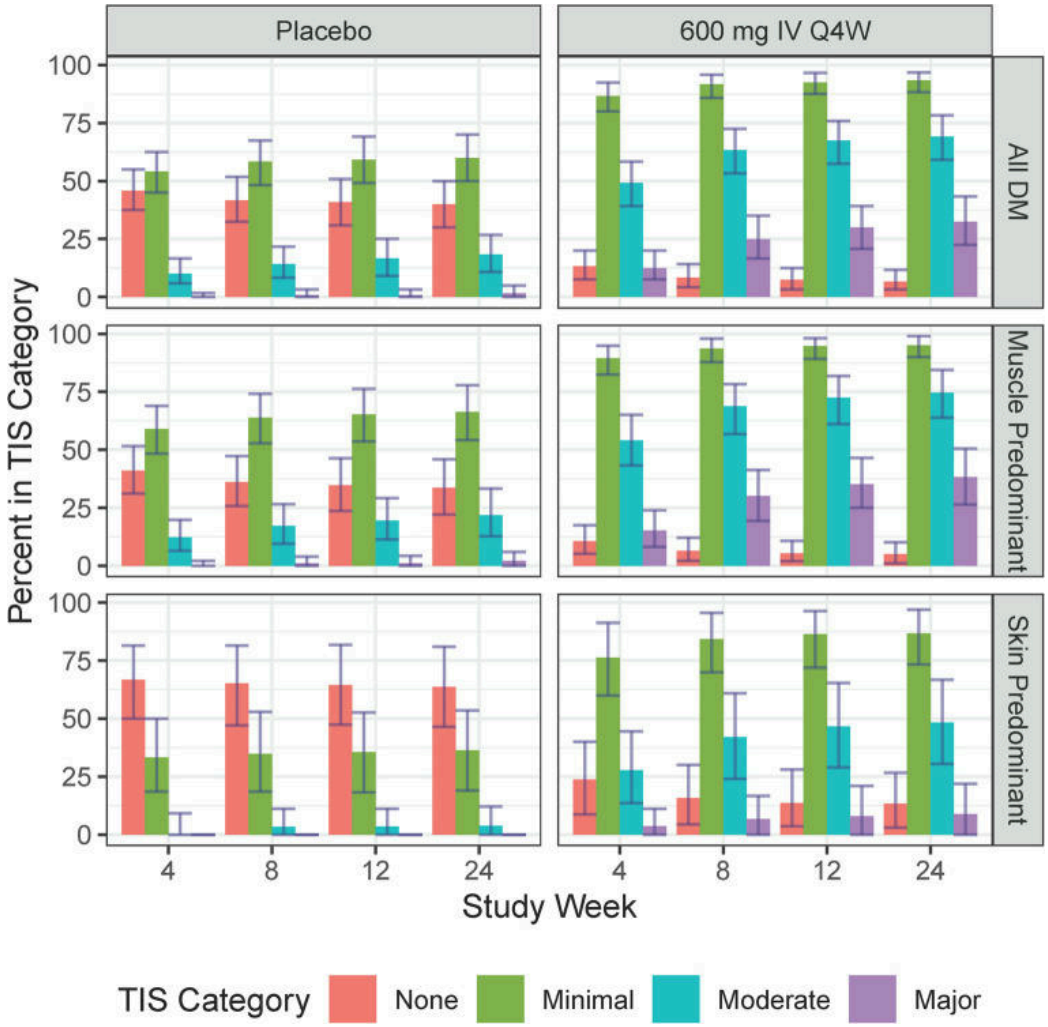

Figure 5: Total Improvement Score predictions in simulated clinical trials. Bars and error bars are the median and 90% prediction interval for the proportion of subjects achieving the labele