PMx Weekly Digest: April 02, 2026

Paper 1: SCOUT: An Exploratory Approach to Scouting Dose-Relevant Covariates

Bibliographic Information

- **Title**: SCOUT: An Exploratory Approach to Scouting Dose-Relevant Covariates
- **Authors**: Ideno Y, Kasai H, Tanigawara Y
- **Journal**: CPT: Pharmacometrics & Systems Pharmacology, 2026, Early View
- **DOI**: https://doi.org/10.1002/psp4.70235

Quick Take

Pharmacometricians and clinical pharmacologists seeking efficient covariate screening methods should read this paper. The authors introduce SCOUT (Systematic Covariate Observational Uncovering Technique), which shifts covariate exploration from parameter-level to dose-level analysis, enabling rapid identification of clinically relevant factors that influence optimal dosing. This approach serves as a hypothesis-generating tool to streamline formal model building by focusing on individual optimal doses as the clinically relevant metric.

Executive Summary

This paper introduces SCOUT, a novel pharmacometric approach that transforms covariate exploration by estimating individual optimal doses rather than examining covariate-parameter relationships. By shifting from a many-to-many (covariates-to-parameters) to a one-to-many (optimal-dose-to-covariates) framework, SCOUT enables rapid visualization and screening of factors that substantially influence dosing requirements. The method was validated through three scenarios: virtual patient simulations confirming theoretical accuracy, real-world amikacin PK data identifying weight and renal function as key covariates, and complex eribulin PK/PD modeling revealing baseline neutrophil count as a critical factor. SCOUT employs penalty-based objective functions within NONMEM to estimate individual doses that achieve therapeutic targets while respecting safety constraints, offering a computationally efficient "nautical chart" for navigating covariate selection in precision dosing.

⚡ Methodological Snapshot

SCOUT estimates individual optimal doses using penalty-based objective functions implemented in NONMEM's Laplace algorithm. For each patient, the method minimizes an objective function value (OFV) that balances the therapeutic goal (maximizing or minimizing exposure/effect) against constraints (safety limits such as C_{max} or neutropenia thresholds). The penalty parameter ρ enforces these constraints by imposing quadratic penalties when targets are violated. Individual PK/PD parameters are first obtained from a base population model using SAEM, then fixed along with population parameters (with weakly informative priors) during optimal dose estimation to prevent shrinkage bias.

The approach was validated through three progressively complex scenarios. Part 1 used a one-compartment PK model with first-order absorption and allometric scaling to verify that estimated doses matched theoretical calculations for virtual patients. Part 2 applied SCOUT to real amikacin PK data from 89 patients, estimating doses to achieve target C_{max} while evaluating correlations with body weight and renal function. Part 3 extended the method to eribulin using a three-compartment PK model with an effect compartment linked to a Friberg neutropenia model with three transit compartments, estimating maximum tolerable doses that avoid Grade 4 neutropenia while comparing approved versus every-other-week (EOW) dosing regimens.

⌧⌧ Structural Model Breakdown

Part 1-2 (Amikacin): One-compartment model with first-order absorption and linear elimination. Parameters included clearance (CL) allometrically scaled to body weight: $CL = 0.8 \times (BWT/70)^{0.75}\ L/h$, volume of distribution (V) = $10 \times (BWT/70)^{1}\ L$, and absorption rate constant (k_a) = $0.5 \times e^{\eta_i}\ h^{-1}$ with log-normal IIV ($\eta \sim N(0, 0.2^2)$).

Part 3 (Eribulin): Three-compartment PK model with effect compartment linked to Friberg neutropenia PD model featuring three transit compartments. The PD model captured neutrophil dynamics with baseline count as a critical covariate. Dosing regimens compared included standard 2-week-on/1-week-off versus every-other-week (EOW) schedules.

Optimal dose estimation employed penalty-based objective functions. For C_{max} targeting (Scenario 1): $OFV = \int \left[\rho/2 \times \max\left(0, C_{\text{central}} - C_{\text{max,target}}\right)^2 - C_{\text{central}}\right] dt$. For trough targeting (Scenario 2): $OFV = \int \left[\rho/2 \times \max\left(0, C_{\text{trough,target}} - C_{\text{central}}\right)^2 + C_{\text{central}}\right] dt$. For neutropenia constraint (Part 3): $OFV = \int [\rho/2 \times \max(0, 0.5 - \text{Neu})^2 - C_{\text{central}}] dt$, where 0.5 represents the Grade 4 neutropenia threshold ($0.5 \times 10^9/L$).

Detailed Methodological Analysis

Modeling Approach

One-compartment (Parts 1-2) and three-compartment with effect compartment (Part 3) PK models; Friberg PD model with three transit compartments for neutropenia (Part 3). Optimal dose estimation used penalty-based OFV formulation with constraints. Software: NONMEM 7.5.1 (SAEM for PopPK, Laplace for optimal dose estimation), R 4.4.0 for data processing and visualization.

Data Sources

Part 1: Virtual patient population ($n = 100$) generated via simulation. Part 2: Real-world amikacin PK data from 89 patients. Part 3: Clinical trial and post-marketing surveillance data for eribulin in cancer patients.

Estimation Methods

Population parameters estimated via SAEM (stochastic approximation expectation-maximization). Individual optimal doses estimated via Laplace algorithm with penalty parameter ρ (initially

10, increased in 10-fold steps to maximum feasible value). Population mean and variance fixed during optimal dose estimation with weakly informative prior (variance = 1000) to prevent undue influence on individual posteriors.

Model Evaluation

Goodness-of-fit plots assessed for population models. Accuracy of dose estimation evaluated via prediction error ($PE\%$) against theoretical values (Part 1) and visual inspection of concentration-time profiles (Parts 2-3). Correlations between estimated doses and covariates examined via scatter plots with loess smoothing.

Covariate Analysis

Visual inspection of scatter plots between estimated individual optimal doses and candidate covariates (body weight, height, renal function, baseline neutrophil count, random variables). No formal statistical testing or multiplicity adjustments applied; intended as hypothesis-generating screening.

Scientific Context & Motivation

Traditional stepwise covariate modeling (SCM) suffers from computational intensity and focuses on statistical significance rather than clinical relevance of covariate effects on dosing. There exists a gap between identifying covariates that statistically improve model fit and those that meaningfully impact dose optimization decisions in clinical practice. SCOUT addresses this by recognizing that clinicians ultimately need to know what dose to administer rather than how covariates affect individual PK parameters. The approach builds upon empirical Bayes estimation and optimal control theory, extending the OptiDose methodology to population analysis while simplifying the interpretation of covariate effects through the lens of dose requirements rather than parameter variability.

Statistical Rigor Assessment

The study appropriately used SAEM for population parameter estimation given the nonlinear mixed-effects framework. Sample sizes were adequate for the exploratory nature: 100 virtual patients (Part 1), 89 real patients (Part 2), and sufficient eribulin data for PK/PD modeling (Part 3). The penalty-based approach for constraint handling is methodologically sound, though the authors note that fixing population parameters during optimal dose estimation was necessary to avoid bias from asymmetric objective function surfaces. Missing data handling followed standard PopPK practices via likelihood-based methods. Sensitivity analyses regarding the penalty parameter ρ demonstrated convergence to theoretical values as ρ increased. However, the study explicitly avoided formal statistical testing for covariate selection, acknowledging this as a limitation for hypothesis generation rather than confirmatory analysis.

Key Findings

SCOUT accurately estimated individual optimal doses with minimal bias compared to theoretical values (Part 1), with prediction errors approaching zero as penalty parameter ρ increased. In Part 2, estimated amikacin doses correlated strongly with body weight and renal function (creatinine clearance), but weight-normalized doses showed no correlation with renal function, consistent with clinical practice of mg/kg dosing adjusted for renal function. Part 3 revealed that patients with lower baseline neutrophil counts required lower eribulin doses to avoid Grade 4 neutropenia (average dose 1.26 mg/m^2 for standard regimen vs. 1.97 mg/m^2 for EOW regimen). The total OFV was lower for the EOW regimen (-4245) compared to standard (-3634), suggesting improved dose intensity with acceptable safety. Importantly, SCOUT successfully distinguished meaningful covariates (body weight, renal function, baseline neutrophils) from irrelevant ones (height, random variables).

Clinical & Regulatory Implications

SCOUT provides a rational framework for precision dosing by identifying which patient characteristics substantially influence dose requirements. For amikacin, findings support weight-based dosing with renal adjustment. For eribulin, baseline neutrophil count emerges as a critical factor for dose individualization, potentially enabling personalized dosing to maintain efficacy while avoiding severe neutropenia. The method offers objective evidence for dosing interval optimization (e.g., EOW vs. standard regimens) through comparison of total OFV values. Regulatory applications include using SCOUT as a hypothesis-generating tool to justify covariate inclusion in population models submitted to agencies, though confirmatory modeling would still be required. The approach is particularly valuable for drugs with narrow therapeutic indices or high inter-individual variability.

Strengths & Limitations

Strengths

- Novel conceptual framework shifting from parameter-centric to dose-centric covariate exploration
- Validation across three distinct scenarios of increasing complexity (virtual to simple PK to complex PK/PD)
- Successful identification of established covariates (weight, renal function, baseline neutrophils) demonstrates face validity
- Computationally efficient compared to exhaustive SCM approaches
- Extends OptiDose methodology to population level with real-world data

Limitations (Acknowledged by Authors)

- No formal statistical criteria or multiplicity adjustments for covariate selection (hypothesis-generating only)
- Risk of false positives from multiple comparisons
- EBE shrinkage may underestimate covariate-dose relationships

- Population parameters fixed during optimal dose estimation to avoid bias, though joint estimation was attempted
- Uncertainty in individual parameter estimates not accounted for (MAP estimates only)

Limitations (Expert Review)

- Limited generalizability to drugs with nonlinear PK (saturation, dose-dependent bioavailability) not captured in base model
- Penalty parameter selection requires careful tuning (though sensitivity analysis was performed)
- Visual inspection of correlations may miss subtle relationships requiring formal statistical testing
- Requires valid base PK/PD model; errors in structural model propagate to dose estimates
- Sample size for eribulin analysis not explicitly stated, limiting power assessment

Generalizability

High for drugs with linear PK and clear therapeutic targets (concentration or biomarker-based). Moderate for complex PD models requiring validated effect compartments. Limited if base model misspecified or if dose-response relationships are highly nonlinear.

Key Equations

Allometric Clearance Model

$$CL = 0.8 \times \left(\frac{\text{BWT}}{70}\right)^{0.75}$$

Clearance allometrically scaled to body weight (BWT) with exponent 0.75, where CL is in L/h

Allometric Volume Model

$$V = 10 \times \left(\frac{\text{BWT}}{70}\right)^{1}$$

Volume of distribution allometrically scaled to body weight with linear scaling (exponent 1.0), where V is in L

Absorption Rate with IIV

$$k_a = 0.5 \times e^{\eta_i}$$

First-order absorption rate constant with log-normal inter-individual variability

IIV Distribution

$$\eta_i \sim N(0, 0.2^2)$$

Distribution of random effects for absorption rate constant with 20% coefficient of variation

OFV for Cmax Constraint (Scenario 1)

$$\text{OFV} = \int_0^T \left(\frac{\rho}{2} \left(\max\left(0, C_{\text{central}} - C_{\text{max,target}}\right) \right)^2 - C_{\text{central}} \right) dt$$

Objective function for maximizing dose while maintaining central concentration below C_{max} target

OFV for Trough Constraint (Scenario 2)

$$\text{OFV} = \int_0^T \left(\frac{\rho}{2} \left(\max\left(0, C_{\text{trough,ss,target}} - C_{\text{central}}\right) \right)^2 + C_{\text{central}} \right) dt$$

Objective function for minimizing dose while maintaining trough concentration above target at steady state

Theoretical Dose for Cmax Target

$$D_{\text{theoretical}} = C_{\text{max,target}} \times V \times \left(\frac{k_a}{k_e} \right)^{\frac{k_e}{k_a - k_e}}$$

Analytical solution for dose achieving target maximum concentration in one-compartment model with first-order absorption

Theoretical Dose for Trough Target

$$D_{\text{theoretical}} = C_{\text{trough,ss,target}} \times V \times \frac{k_a - k_e}{k_a} \times \frac{\left(1 - e^{-k_e \tau}\right)\left(1 - e^{-k_a \tau}\right)}{e^{-k_e \tau} - e^{-k_a \tau}}$$

Analytical solution for dose achieving target trough concentration at steady state with dosing interval τ

Prediction Error

$$\text{PE}\ (\%) = \frac{D_{\text{estimated}} - D_{\text{theoretical}}}{D_{\text{theoretical}}} \times 100$$

Calculation of percentage prediction error comparing SCOUT-estimated dose to theoretical value

Two-Compartment Dose Equation

$$D_{\text{theoretical}} = \frac{C_{\text{max,target}} \times V_1 \times \text{Dur}}{\frac{1}{k_e} - \frac{k_{21} - r_1}{r_1(r_2 - r_1)} e^{-r_1 \times \text{Dur}} - \frac{k_{21} - r_2}{r_2(r_1 - r_2)} e^{-r_2 \times \text{Dur}}}$$

Theoretical dose for achieving C_{max} target in two-compartment model with infusion duration Dur, where r_1 and r_2 are roots of characteristic equation

Characteristic Equation

$$s^2 - (k_e + k_{12} + k_{21})s + k_e k_{21} = 0$$

Characteristic equation for two-compartment model where s represents the Laplace variable and roots determine macro-constants

OFV for Neutropenia Constraint

$$\text{OFV} = \int_0^T \left(\frac{\rho}{2} (\max(0, 0.5 - \text{Neu}))^2 - C_{\text{central}} \right) dt$$

Objective function for maximizing eribulin dose while avoiding Grade 4 neutropenia (threshold $0.5 \times 10^9/L$)

Figures & Tables

- **Figure 1**: Workflow diagram comparing SCOUT (orange arrows) versus conventional covariate modeling approaches (blue arrows)
  - *Significance*: Illustrates the paradigm shift from parameter-covariate to dose-covariate relationships, showing how SCOUT simplifies the analysis from many-to-many to one-to-many evaluation
- **Figure 2**: Scatter plots of estimated optimal doses versus patient characteristics (body weight, height, random variable) from Part 1, Scenarios 1 and 2
  - *Significance*: Demonstrates SCOUT's ability to detect true covariates (strong correlation with body weight) while correctly excluding spurious ones (no correlation with height or random variables)
- **Figure 3**: Scatter plots and box-and-whisker plots of estimated optimal doses versus body weight and renal function for amikacin (Part 2)
  - *Significance*: Validates SCOUT against established clinical knowledge for aminoglycosides, showing correlation with weight and renal function, and demonstrating that weight-normalized doses remove renal correlation
- **Figure 4**: Scatter plots of estimated optimal doses versus patient characteristics for eribulin comparing standard versus EOW regimens (Part 3)
  - *Significance*: Identifies baseline neutrophil count as critical covariate for chemotherapy dosing, showing lower required doses for patients with low baseline counts

---

Code & Reproducibility Assessment

Software used: NONMEM version 7.5.1 (ICON plc.) for parameter estimation, R version 4.4.0 for data processing and visualization. No code or analysis scripts were provided in the supplementary materials (only figures and data summaries). Reproducibility would require implementation of penalty-based OFV in NONMEM control files, which is described in methods but not shared publicly.

Future Directions

Future research should incorporate uncertainty in individual parameter estimates via posterior sampling rather than MAP estimates alone. Extension to drugs with nonlinear PK (saturation,

auto-induction) or time-varying parameters would broaden applicability. Integration with machine learning for automated covariate selection following SCOUT screening could streamline workflows. Formal statistical frameworks for hypothesis testing following SCOUT screening need development to control Type I error rates. Application to exposure-response modeling for binary or time-to-event endpoints (rather than continuous PK/PD) represents another extension. Finally, prospective clinical validation comparing SCOUT-guided dosing versus standard dosing in randomized trials would establish clinical utility.

Expert Commentary

SCOUT represents a conceptual advance in pharmacometric practice by recognizing that covariate effects on PK parameters are merely intermediaries to the clinically relevant endpoint: the dose required to achieve therapeutic targets. This aligns with the MIDD paradigm shift toward decision-making metrics rather than purely mechanistic understanding. The approach is particularly timely given the industry's need for efficient covariate identification in an era of rich data but constrained resources. However, practitioners should recognize that SCOUT is a screening tool, not a replacement for rigorous covariate modeling in regulatory submissions. The method's reliance on penalty functions mirrors optimal control approaches in engineering, and the authors' handling of the asymmetric objective function through fixed population parameters shows sophisticated understanding of estimation theory. The eribulin application demonstrates SCOUT's value in oncology supportive care, where balancing dose intensity against neutropenia is clinically critical. Teaching points include: (1) always verify base model adequacy before SCOUT application, (2) interpret negative findings cautiously due to shrinkage, and (3) consider SCOUT as part of a sequential learning strategy rather than standalone analysis.

Bottom Line

SCOUT offers practicing pharmacometricians a pragmatic, computationally efficient approach to covariate screening that focuses on dose-relevance rather than statistical significance alone. By estimating individual optimal doses through penalty-based objective functions and visualizing dose-covariate relationships, it serves as an effective hypothesis-generating tool that can streamline subsequent formal model building. The method is best applied early in the model development process to prioritize covariates for SCM, particularly for drugs where dosing decisions depend on balancing efficacy against safety constraints like neutropenia or toxicity thresholds. While not replacing rigorous statistical evaluation, SCOUT provides a "nautical chart" for navigating the complex space of covariate selection, potentially saving substantial computational time and preventing oversight of clinically important factors.

⊠ Figures

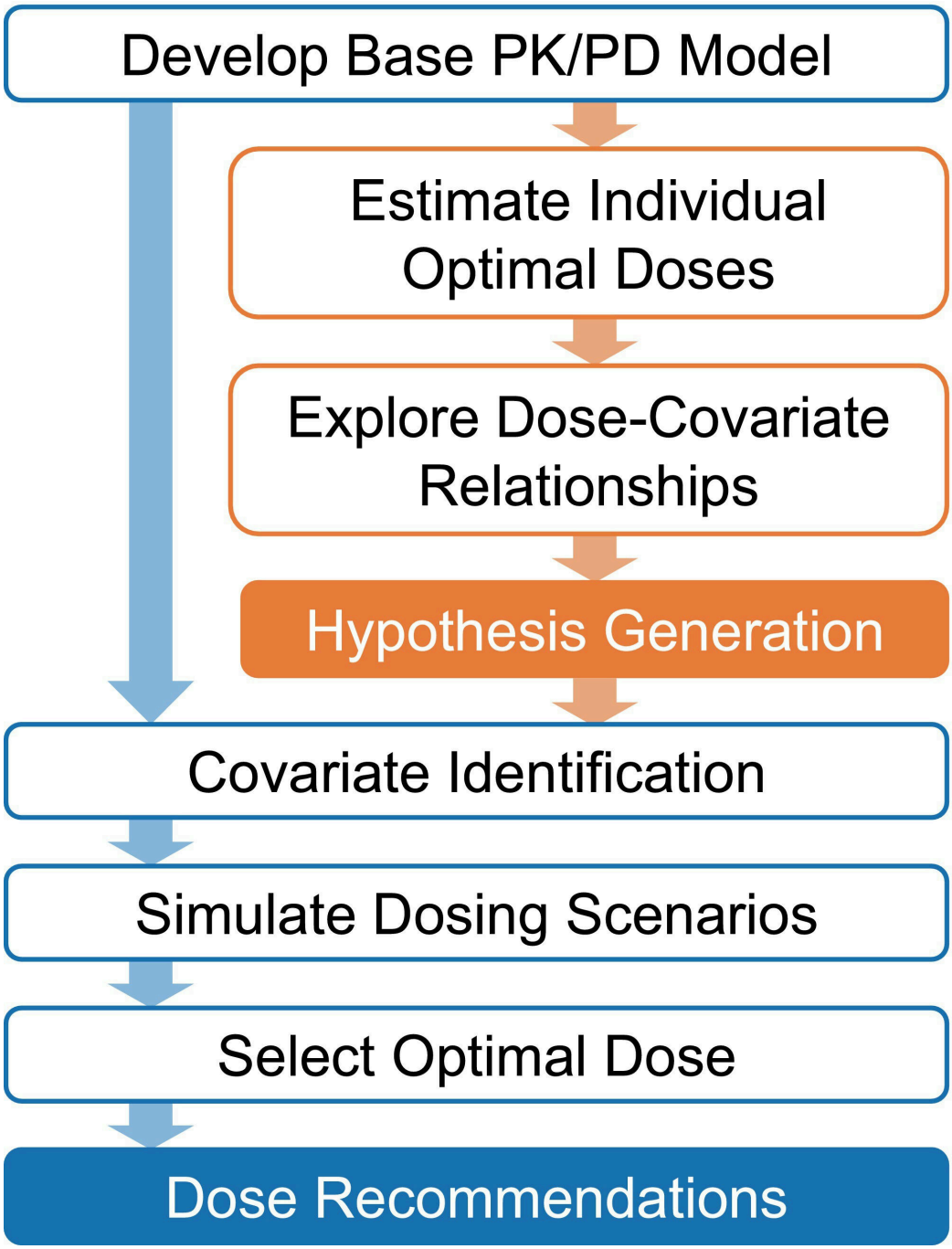

Figure 1: FIGURE 1: Workflow for determining recommended dosage regimens. Orange arrows represent the proposed workflow (SCOUT), while blue arrows indicate the conventional typical

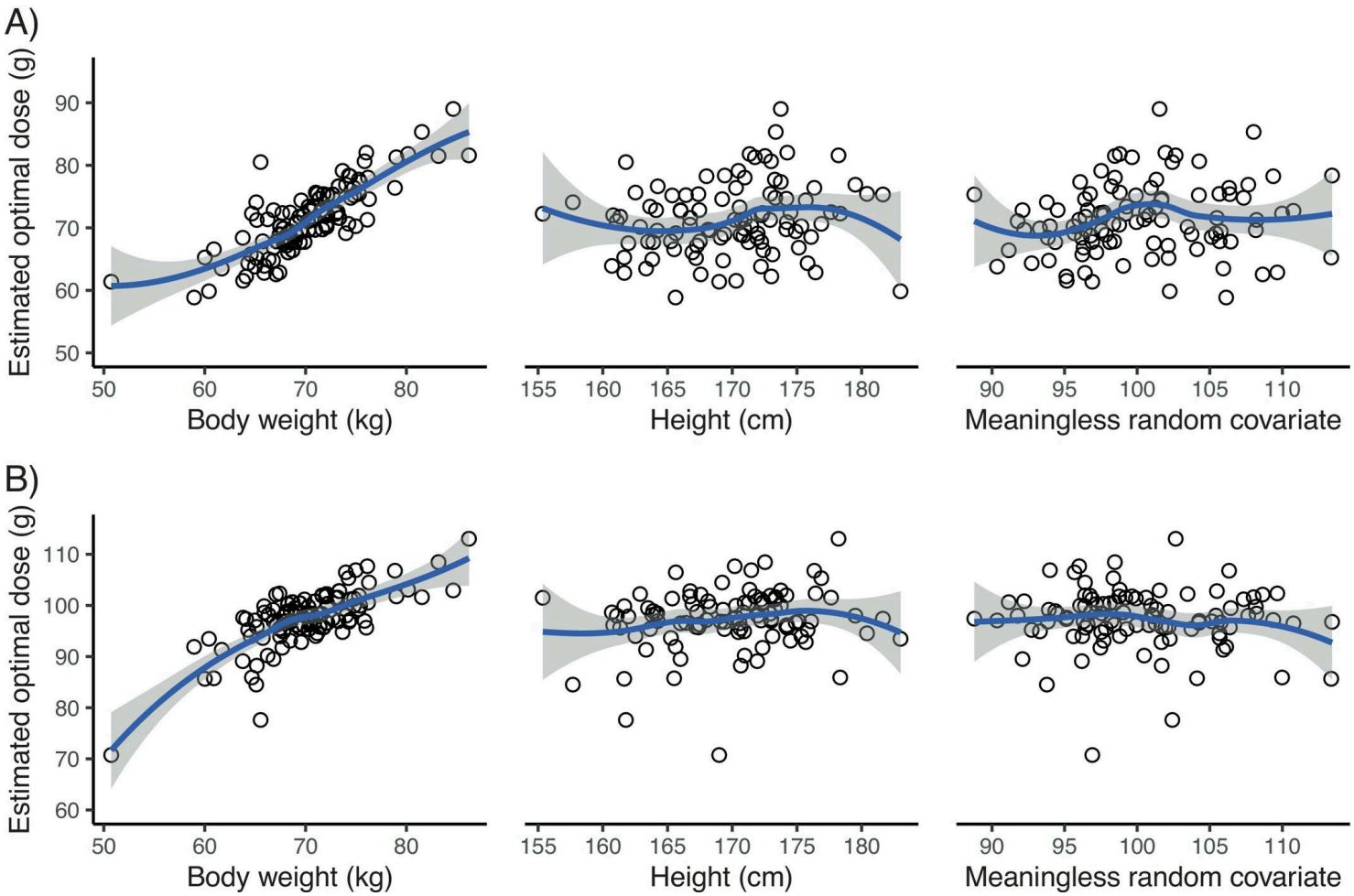

Figure 2: FIGURE 2: Scatter plots of estimated optimal doses versus patient characteristics from Part 1, Scenario 1 (A) and Scenario 2 (B). The blue lines represent smooth lines wit

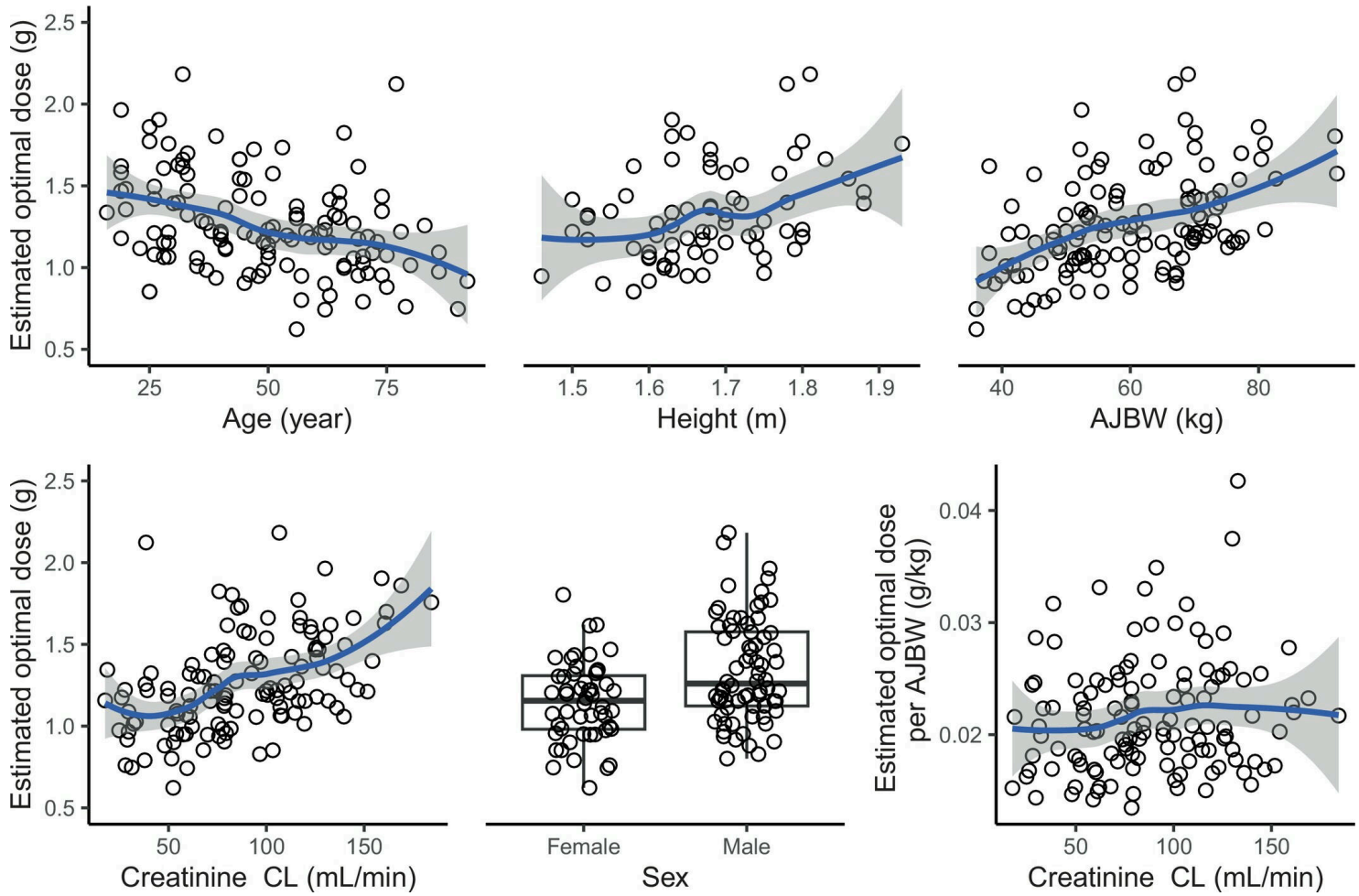

Figure 3: FIGURE 3: Scatter plots and box-and-whisker plots of estimated optimal doses versus patient characteristics from Part 2. The blue lines represent smooth lines with loess.

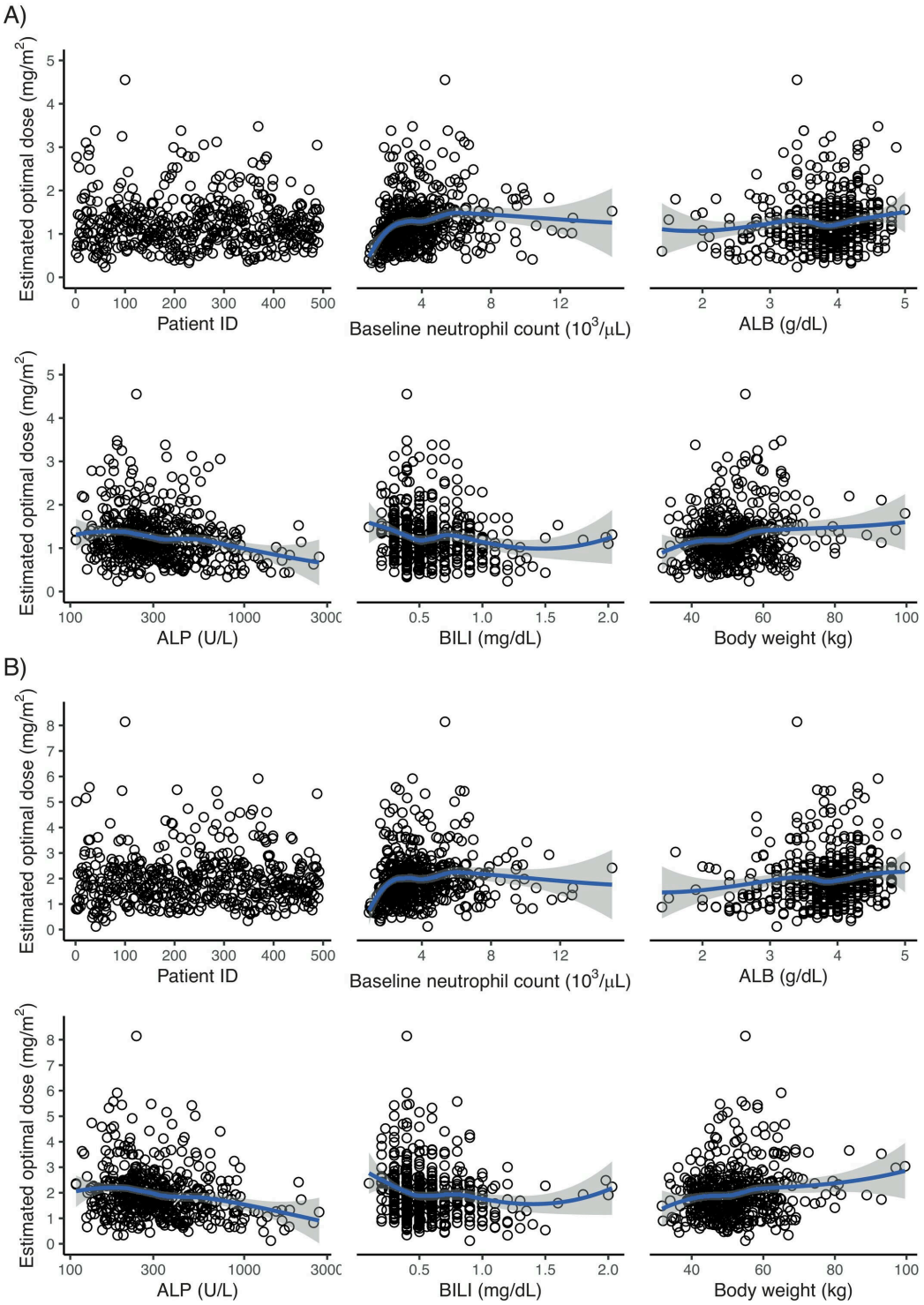

Figure 4: FIGURE 4: Scatter plots of estimated optimal doses versus patient characteristics from Part 3: A 2-week-on, 1-week-off regimen (A) and an EOW regimen (B). The blue lines r