PMx Weekly Digest: February 18, 2026

Paper 1: Model-Based Meta-Analysis of Overall Survival in Vulnerable Platinum-Ineligible

Bibliographic Information

- **Title**: Model-Based Meta-Analysis of Overall Survival in Vulnerable Platinum-Ineligible NSCLC Populations
- **Authors**: Chen J, Chan P, Wada R, Zhang N, Wu B, Kassir N, Morris S, Graupner V, Zhang W, Hu Y
- **Journal**: CPT: Pharmacometrics & Systems Pharmacology, 2026
- **DOI**: https://ascpt.onlinelibrary.wiley.com/doi/10.1002/psp4.70197?af=R

Quick Take

A strategic Model-Based Meta-Analysis (MBMA) demonstrating that the control arm (gemcitabine/vinorelbine) used in the Phase III IPSOS trial was non-inferior to other historical single-agent chemotherapies. Essential reading for regulatory scientists and modelers interested in using MBMA to validate trial design and comparator selection.

Executive Summary

The Phase III IPSOS trial demonstrated the benefit of atezolizumab over single-agent chemotherapy (gemcitabine or vinorelbine) in platinum-ineligible NSCLC patients. However, questions remained regarding whether the control arm was suboptimal compared to other available agents like taxanes or pemetrexed. This study employed a Model-Based Meta-Analysis (MBMA) of 26 historical trials (3,637 participants) to contextualize the IPSOS control arm. By modeling digitized Kaplan-Meier overall survival (OS) data and adjusting for significant covariates—specifically ECOG performance status—the authors demonstrated that the IPSOS control arm was non-inferior, and potentially superior, to historical controls (HR ~0.54). This analysis reinforces the validity of the IPSOS trial outcomes and showcases the utility of MBMA in justifying control arm selection to regulatory bodies.

⚡ Methodological Snapshot

The authors conducted a systematic literature review to identify trials of single-agent chemotherapy in treatment-na¯ve, platinum-ineligible NSCLC patients. Kaplan-Meier (KM) OS curves were digitized from 26 trials. The analysis utilized a non-parametric mixed-effects model based on conditional probability of death within discrete time intervals. This approach allows for the synthesis of summary-level longitudinal survival data while accounting for between-trial heterogeneity and covariates.

🏗 Structural Model Breakdown

The structural model is a discrete-time hazard model. The survival timeline is divided into intervals (monthly). For each interval, the conditional probability of death is modeled as a function of baseline hazard, drug effects, and covariates. The hazard ratio (HR) is parameterized to quantify the relative risk between the IPSOS control arm and historical data. Random effects were likely included on the baseline hazard or treatment effect to account for inter-study variability, though the specific omega structure is not detailed in the main text.

Detailed Methodological Analysis

Modeling Approach

Non-parametric mixed-effects conditional probability model implemented in NONMEM. The model estimates the probability of death in a specific time interval given survival up to that interval, treating time as discrete.

Data Sources

26 published trials (41 arms, 3,637 participants) identified via PubMed (up to Sept 2023). Data consisted of digitized KM curves captured at monthly intervals using Engauge Digitizer.

Estimation Methods

Parameters estimated using NONMEM 7.5.1. The objective function value (OFV) was used for covariate selection ($p < 0.01$ criterion).

Model Evaluation

Visual Predictive Checks (VPCs) comparing model predictions to observed KM curves (Figure 3). Evaluation of publication bias using funnel plots.

Covariate Analysis

Tested covariates included age, sex, disease stage, ECOG PS, histology, and region (Asia). ECOG PS was the only statistically significant covariate retained in the final model.

Scientific Context & Motivation

Patients with NSCLC who are ineligible for platinum-doublet chemotherapy due to age or performance status (ECOG PS ≥ 2) represent a vulnerable population with poor prognosis. Treatment guidelines (NCCN, ESMO) recommend various single agents (gemcitabine, vinorelbine, taxanes, pemetrexed). The IPSOS trial restricted the control arm to gemcitabine or vinorelbine. To ensure the observed benefit of atezolizumab was not driven by a weak comparator, it was necessary to quantitatively compare the IPSOS control regimen against the broader landscape of guideline-recommended monotherapies using historical data.

Statistical Rigor Assessment

The study rigorously addressed the limitations of summary-level data. Missing covariate data (specifically ECOG PS breakdown) were imputed using logistic regression based on similar studies. The authors acknowledged the lack of censoring information in digitized curves and mitigated this by truncating tails where N < 10. Sensitivity analyses were conducted to assess the impact of publication year and to ensure results were not driven solely by the inclusion of the recent IPSOS data.

Key Findings

ECOG Performance Status was the dominant predictor of survival; adjusting for the high proportion of ECOG PS 2/3 patients in IPSOS was critical. After adjustment, the IPSOS control arm had a Hazard Ratio (HR) of 0.543 (95% CI: 0.435–0.677) relative to historical controls, indicating it performed better than the historical average. The IPSOS atezolizumab arm had an HR of 0.418 (95% CI: 0.335–0.522). Comparisons against specific NCCN and ESMO-recommended regimens consistently showed HRs > 1 relative to IPSOS control, confirming non-inferiority.

Clinical & Regulatory Implications

The findings validate the clinical relevance of the IPSOS trial results, confirming that the survival benefit of atezolizumab is robust and not an artifact of a selected weak control arm. This supports the use of atezolizumab as a first-line treatment for platinum-ineligible NSCLC patients regardless of PD-L1 status. It also suggests that gemcitabine and vinorelbine remain appropriate standard-of-care comparators in this specific vulnerable population.

Strengths & Limitations

Strengths

- Innovative application of MBMA for 'forensic' validation of a control arm rather than just investigational drug efficacy.
- Large, comprehensive database (3,637 patients) covering relevant historical standards.
- Robust sensitivity analyses addressing the 'time effect' (medical practice changes over decades).
- Clear separation of ECOG PS effects, which is a major confounder in this population.

Limitations (Acknowledged by Authors)

- Historical trials date back >10 years; supportive care improvements may not be quantified.
- Digitized KM curves lack censoring tick marks, potentially overweighting tail data (mitigated by truncation).
- Potential unknown sources of heterogeneity despite covariate adjustment.

Limitations (Expert Review)

- The sample size for pemetrexed was low (N=90), limiting the strength of conclusions regarding that specific comparator.

- Reliance on imputed ECOG PS distributions for some historical trials introduces uncertainty.

Generalizability

Highly relevant for NSCLC regulatory submissions. The methodology is generalizable to other indications where the 'standard of care' is fragmented or evolving.

Key Equations

Log-Hazard Ratio Model

$$\log(\mathrm{HR}) = \mathrm{covariates} + \mathrm{random_effect}$$

General form of the model relating the hazard ratio to covariates (specifically ECOG PS) and random effects to account for inter-trial variability.

Figures & Tables

- **Figure 1**: Schematic of the conditional probability method.
  - *Significance*: Explains how continuous survival time is discretized for the hazard estimation from summary-level data.
- **Figure 3**: Visual comparison (VPC-style) of the IPSOS control arm against the prediction range of historical trials.
  - *Significance*: Visually demonstrates that the IPSOS control arm falls within or above the expected survival range of historical data, supporting non-inferiority.
- **Table 3**: Summary of key hazard ratio estimates for IPSOS vs. Historical controls.
  - *Significance*: Provides the quantitative evidence (HR ~0.54) that the IPSOS control arm performed better than historical averages after ECOG adjustment.

Code & Reproducibility Assessment

High. NONMEM control stream for the final model (Model 010) is provided in the supplementary materials (psp470197-sup-0002-Supinfo2.ctl).

Supplementary Materials

Includes the NONMEM control stream for the final model, detailed search strategies, and tables of included studies and covariates. Table S7 lists all tested models.

Future Directions

Could this 'Control Arm Validation' MBMA approach become a standard requirement for regulatory submissions in indications with heterogeneous standard-of-care options? Future work might explore integrating Real-World Data (RWD) to supplement historical clinical trial data.

Expert Commentary

This paper is a prime example of 'Strategic Pharmacometrics.' It moves beyond dose-finding to address a critical regulatory question: 'Did you pick a fair fight?' By proving the IPSOS control arm was actually *better* than the historical average (HR < 1 vs historical), the authors preemptively disarm criticisms about comparator selection. The use of the conditional probability method for digitized KM data is standard but applied effectively here. The key teaching point is the critical importance of adjusting for prognostic factors like ECOG PS when comparing modern trials (often enrolling sicker patients to meet unmet needs) against historical benchmarks.

Bottom Line

Practicing pharmacometricians should view this as a blueprint for using MBMA to defend trial design. The study rigorously demonstrates that the IPSOS control arm was a valid, robust comparator, thereby solidifying the evidence for atezolizumab in vulnerable NSCLC patients. The methodology highlights the necessity of covariate adjustment (particularly ECOG PS) when synthesizing historical survival data.

📏 Figures

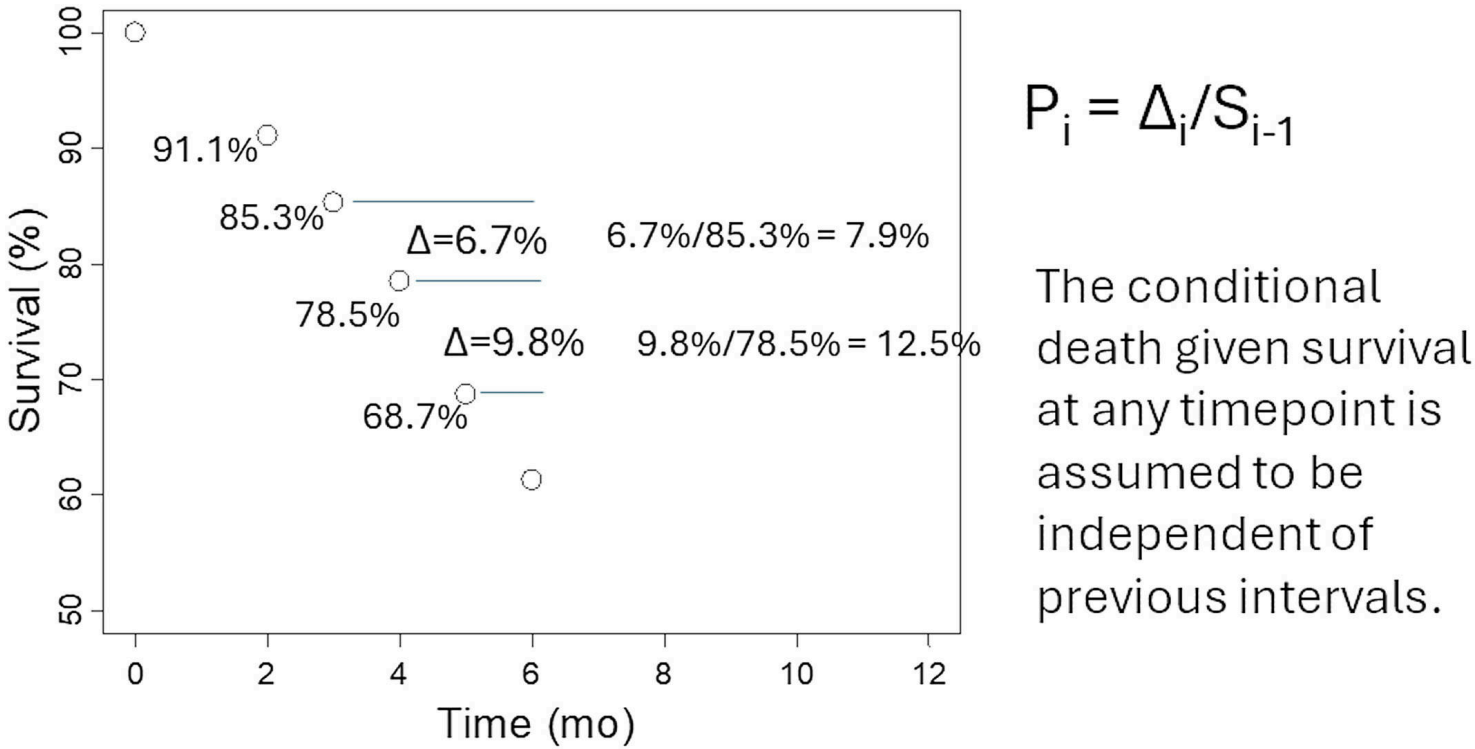

Figure 1: FIGURE 1: Illustration of conditional probability method for modeling survival curves.

Abbreviations: OS = overall survival.

b. OS Kaplan Meier Curves by Drug

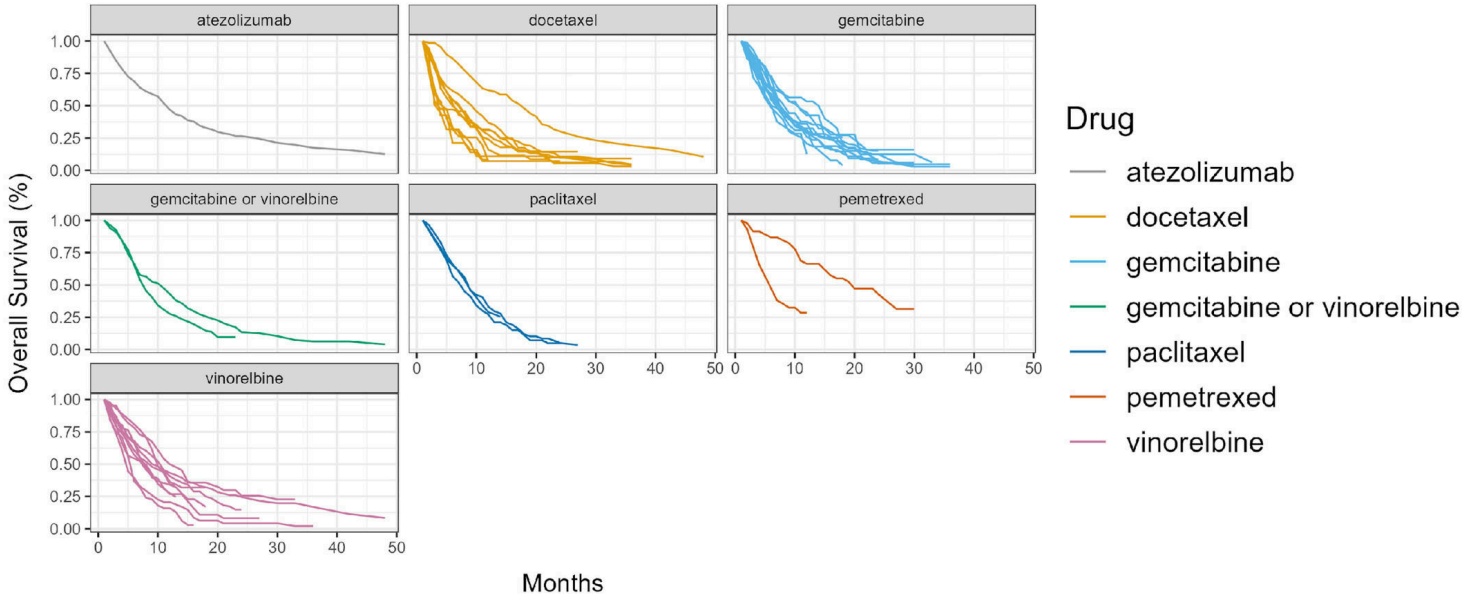

Abbreviations: OS = overall survival

c. OS Kaplan Meier Curves by Study

Figure 2: FIGURE 2: Kaplan Meier curve of studies included in MBMA dataset.

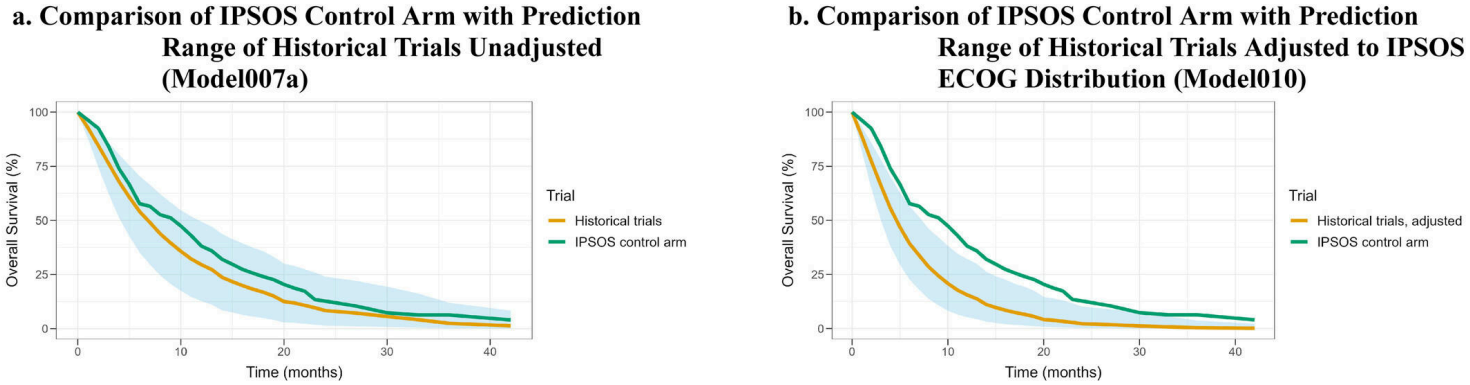

Abbreviations: ECOG = Eastern Cooperative Oncology Group performance score.
Note: Prediction intervals are 90th percentiles

Figure 3: FIGURE 3: Comparison of IPSOS control arm with predicted range of historical trials.