Yarmouk Private University

Faculty of Informatics and Communication Engineering

Software Engineering

A Case Study In Digital Twins: AI Agents & Models Evaluation

Junior Project Report

Prepared By:

Mahmoud Samer AL-GHADBAN

Moath Akram AL-ZOUABI

Supervised By:

Dr. Salah Aldowaji

Eng. Anas Mokhalalati

Semester of 2025-2026

Abstract

This project presents a novel implementation of an abstract digital twin designed to evaluate AI tools and models through continuous analysis of community-driven intelligence. Unlike traditional digital twins, which mirror physical assets through sensor data and real-time telemetry, our system twins a conceptual capability: expert-level AI tool evaluation as practiced by developer communities. The twin integrates automated Reddit data ingestion, semantic preprocessing, sentiment analysis, novelty detection, and multi-agent reasoning to construct a dynamic, evolving representation of community knowledge. A vector-based memory layer (Qdrant) enables long-term semantic storage, while a reflective Deep Agent synthesizes evidence, identifies contradictions, and generates ranked recommendations. The entire pipeline is orchestrated through N8N workflows and exposed through an interactive dashboard that supports metadata ingestion, context extraction, and automated code generation.

Content List

Yarmouk Private University 1

Chapter 1: Introduction: Digital Twins 1

1.1. Field Definition 2

1.2. Project Vision: Can a concept be twinned? 5

1.3. Key Conceptual Difference: Twinning VS Simulating 7

- Digital Threads 7

1.4. Ethical and Social Considerations 10

1.5. Scope & Plan 12

1.5.1. Goal 14

Chapter 2: Literature Review & Theoretical Foundations 16

2.1. Key Concepts Related to Digital Twins 17

- Definition & Purpose 17
- Key Components 18
- Types 19
  - Partition 19
  - Representation 20
  - Dynamicity 21
- Data Synchronization 22
- Data lineage 23
- AI Capabilities 24
- Feedback looping 25

2.2. Domain Study 26

2.2.1. Selling Points 28

2.3. User Types 30

2.4. Learned Ideas, Research Gaps and Project Contribution 31

Chapter 3: System Analysis 33

3.1. Software Development 34

- Functional Requirements 34
- Non-Functional Requirements 36

3.1.1. System Components 37
3.1.2. Methodology 39
3.2. Diagram Perspective 40
3.2.1. Context Diagram 41
3.2.2. Use Case Diagram 42
3.2.3. Component Diagram 46
Chapter 4: Design Study 47
4.1. System Architecture 48
4.2. Knowledge Base Design 52
- Vector Database 52
- Relational Database 53

4.3. Tech Stack 54
- Definitions 54
- Tech Interactions 56

Chapter 5: System Implementation & Testing 57
5.1. System Implementation 58
- Main Executions 62

5.2. Workflow Testing 64
5.2.1. Unit Testing 65
5.2.2. Integration Testing 66
5.2.3. User Acceptance Testing 67
Chapter 6: Conclusion 68
6.1. Accomplishments & Difficulties 69
6.2. Future Plans 71
6.3. Review 72
References 73
Notes 74

List Of Tables

Table 1 – Evolution of digital twins from physical to abstract entities. 3
Table 2 – Simulation VS Digital twins. 8
Table 3 – Bias mitigation strategies. 10
Table 4 – The scope of implementation. 12
Table 5 - Comparative analysis of related projects. 27
Table 6 – Main stakeholders & resource usage. 30
Table 7 – Learned ideas. 31
Table 8 – The key research points. 32
Table 9 – Technology selection criteria. 56
Table 10 – Unit tests. 65
Table 11 – Integration tests. 66
Table 12 – User acceptance tests. 67
Table 13 – Future plans. 71

List Of Figures

Figure 1.1.1 – Potential abstract digital twin framework. 4
Figure 1.2.1 – A spectrum of the digital twin abstraction. 5
Figure 1.3.1 – The 'DFD' of the digital thread. 7
Figure 2.1.1 - A showcase of a system level twin and how it optimizes the original software. 19
Figure 2.1.2 - Example build of a digital twin. 25
Figure 3.2.1 – An UML collaboration that shows what each diagram express. 40
Figure 3.2.1.1 – Context Diagram. 41
Figure 3.2.2.1 – Comprehensive Use Case Diagram. 42
Figure 3.2.2.2 – Vertical workflow Use Case Diagram. 44
Figure 3.2.3.1 – Component Diagram. 46
Figure 4.1.1 – System Architecture. 48
Figure 4.2.1 – Vector Database. 52
Figure 4.2.2 – Relational Database. 53
Figure 5.1.1 – Crawler agent execution. 62
Figure 5.1.2 – Ranking agent execution. 62
Figure 5.1.3 – User and AI chat execution. 63
Figure 5.1.4 – App builder execution. 63

Acknowledgments

We extend our deepest appreciation to **Dr. Salah Aldowaji**, whose guidance, academic rigor, and strategic insight shaped the direction and clarity of this project. His ability to challenge assumptions and encourage deeper theoretical exploration played a crucial role in refining our understanding of digital twin architectures and their broader implications.

Our sincere gratitude also goes to **Eng. Anas Mokhalalati** for his continuous support, technical mentorship, and practical expertise. His hands-on feedback, especially in workflow design, system integration, and architectural decision-making, was instrumental in transforming our conceptual ideas into a functional, reliable implementation.

Their combined mentorship provided the perfect balance of theory and practice, enabling us to pursue an ambitious vision with confidence and precision. This project stands as a reflection of their dedication to fostering innovation, critical thinking, and excellence in engineering.

Chapter 1: Introduction: Digital Twins

1.1. Field Definition

The concept of digital twins emerged from the aerospace and manufacturing industries, pioneered by NASA in the 1960s for spacecraft simulation and later formalized by **Dr. Michael Grieves** in 2002 as a strategic framework for Product Lifecycle Management (PLM).[1] Originally conceived as high-fidelity virtual models of physical assets, such as jet engines, factory assembly lines, or spacecraft, these twins served as diagnostic and predictive tools, mirroring their physical counterparts through real-time sensor data (IoT)[2], simulation models, and analytics. The fundamental premise was to create a closed-loop system where the virtual entity could inform, optimize, and sometimes autonomously control the physical entity, thereby reducing operational risk, enhancing maintenance, and accelerating innovation cycles. This industrial heritage established the digital twin not merely as a 3D model, but as a dynamic, data-driven entity with bidirectional communication, capable of learning and evolving alongside its physical twin throughout its entire lifecycle, from design and prototyping to decommissioning.

In software engineering, digital twins have transcended their physical origins to become a paradigm for managing complex, data-intensive systems and even abstract processes. They matter because they provide a living, executable representation of system behavior, state, and context, enabling engineers to monitor, analyze, and simulate software ecosystems in real time. Their role extends beyond traditional monitoring dashboards by incorporating predictive analytics (AI/ML), historical trend analysis, and what-if scenario testing within a cohesive virtual environment. For instance, a digital twin of a microservices architecture can simulate traffic spikes, predict failure points, and optimize resource allocation before deployment, thereby shifting software maintenance from reactive to prescriptive. This transforms software engineering from a discipline focused on building static artifacts to one managing dynamic, adaptive digital ecosystems that continuously learn from operational data, thereby improving system resilience, user experience, and development agility.

---

[1] *Grieves, M. (2014). Digital Twin: Manufacturing Excellence through Virtual Factory Replication. White Paper.*

[2] *Tao, F., Zhang, H., Liu, A., & Nee, A. Y. C. (2018). Digital Twin in Industry: State-of-the-Art. IEEE Transactions on Industrial Informatics, 15(4), 2405-2415.*

Dimension	Industrial Digital Twins	Software/Abstract Digital Twins
Primary Entity	Physical assets (e.g., jet engine, production line)	Abstract concepts (e.g., market intelligence, software architecture, decision processes)
Data Sources	IoT sensors, SCADA systems, CAD models	APIs, web scraping, logs, user interactions, historical databases
Key Technologies	IoT, CAD/CAE, PLM, SCADA, edge computing	AI/ML, natural language processing, data mining, cloud computing, microservices
Primary Value Proposition	Predictive maintenance, operational efficiency, reduced downtime	Enhanced decision-making, trend prediction, automated analysis, risk assessment
Example Applications	Manufacturing, aerospace, energy, healthcare (device monitoring)	Finance (market twins), software development (architecture twins), this project (AI tool evaluation twin)

Table 1 – Evolution of digital twins from physical to abstract entities.

Our view positions digital twins as the next evolutionary step in software abstraction, a meta-layer that unifies data, models, and intelligence into a coherent operational intelligence framework. We are particularly interested in *conceptual* or *abstract twinning*, where the entity being twinned is not a physical object but a complex process, a market intelligence stream, or a decision-making capability. This project explores the twinning of "AI tool evaluation competence", a virtual entity that mirrors the collective intelligence of developer communities, continuously ingests discourse from platforms like Reddit, and autonomously evaluates AI models and agents. Our interest lies in pushing the boundaries of what can be twinned, investigating how virtual representations of abstract concepts can enhance human decision-making, automate nuanced analysis, and create new forms of collaborative intelligence between humans and AI systems.

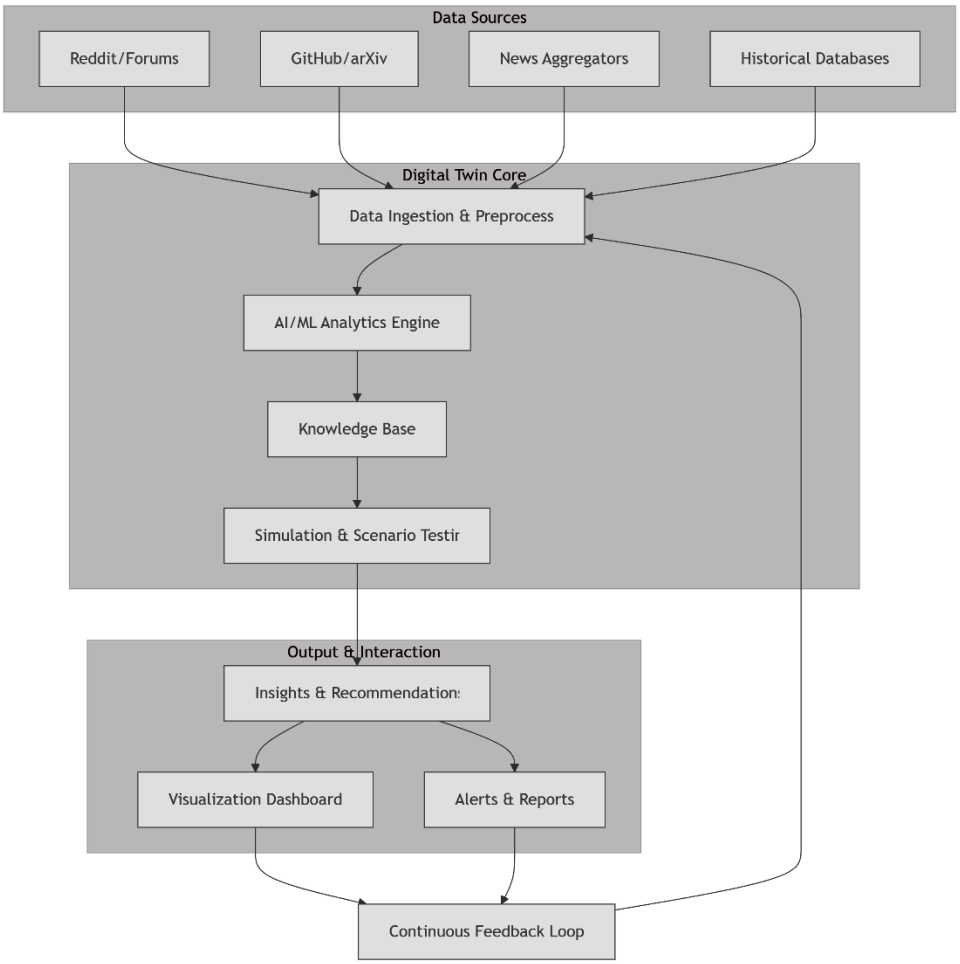

Figure 1.1.1 – Potential abstract digital twin framework.

The diagram visually encapsulates the core architecture of a conceptual digital twin. It depicts a cyclical, data-driven pipeline beginning with diverse Data Sources, including community platforms like Reddit and GitHub, news aggregators, and historical databases, which feed raw information into the Digital Twin Core. This core is the analytical heart, comprising sequential modules for Data Ingestion & Preprocessing, an AI/ML Analytics Engine for sentiment and trend detection, a continuously updated Knowledge Base for semantic storage, and a Simulation module for scenario testing. Processed insights then flow to the Output & Interaction layer, generating actionable recommendations, dashboard visualizations, and automated reports. Crucially, a Continuous Feedback Loop connects these outputs back to the ingestion point, enabling the twin to learn from its recommendations and adapt to new information, thereby embodying a living, self-refining system that mirrors and augments abstract intelligence processes.

1.2. Project Vision: Can a concept be twinned?

The foundational vision of this project challenges and expands the conventional boundaries of digital twinning by posing a pivotal question: can an abstract, non-physical concept be effectively twinned? Traditional digital twin theory, as established by Grieves and Vickers, is predicated on the existence of a tangible physical entity—a machine, a building, or a product lifecycle, which provides concrete sensor data as its lifeblood. This paradigm inherently links the twin's fidelity to the measurable, physical world. Our vision, however, is built upon the proposition that the core value of a digital twin lies not in its connection to matter, but in its capacity to create a dynamic, data-driven, and executable model of a system's state, behavior, and logic, irrespective of its physicality. By shifting the focus from physical mirroring to functional and informational mirroring, the door opens to twin entities like workflows, decision-making processes, or as in our case, **the collective intelligence of a market or community**.

This conceptual expansion is supported by evolving research in cyber-physical systems and cognitive digital twins. Where the "physical entity" is redefined as a set of information flows, behavioral patterns, and decision outcomes. In this model, the "sensors" become data streams from APIs, forums, and communication channels, and the "actuators" are recommendation engines or predictive alerts. The twin's purpose transitions from optimizing mechanical operation to **optimizing informational insight and decision velocity**. Therefore, twinning a concept like "AI tool evaluation" is not only possible but a logical progression: it involves creating a virtual entity that ingests community discourse (data), models the relationships and sentiment within it (state), applies analytical and predictive logic (behavior), and outputs ranked assessments or simulated outcomes (actuation), thereby closing a fully digital feedback loop.

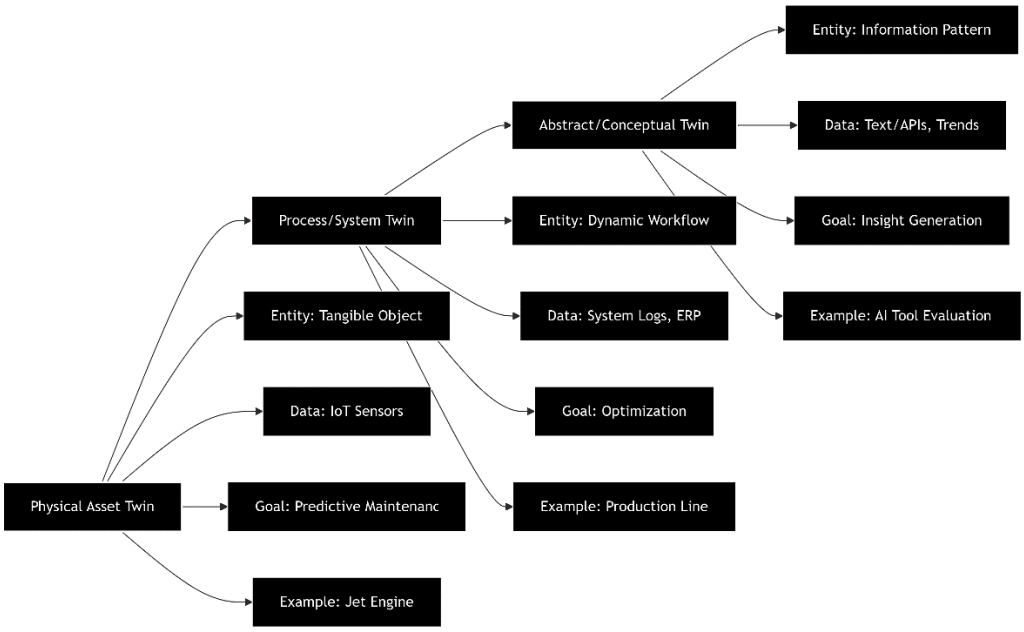

Figure 1.2.1 – A spectrum of the digital twin abstraction.

Consequently, our project is a deliberate instantiation of this advanced vision. We are twinning the **"concept of expert-led AI tool selection,"** a capability typically residing in the minds of experienced project managers and community veterans. The physical anchor is absent; instead, the twin's "existence" is validated by its functional accuracy, its predictive performance, and its utility in simulating hiring decisions. This approach directly confronts and leverages the unique challenges of abstract twinning: managing fuzzy, unstructured qualitative data, combating semantic drift in community language, and designing validation metrics for non-physical outcomes. By building this functional prototype, we aim to demonstrate that the most significant future applications of digital twins may lie not in mirroring our physical infrastructure, but in **mirroring and augmenting our collective cognition and decision-making frameworks.**

1.3. Key Conceptual Difference: Twinning VS Simulating

Let's cut to the chase, this comparison can be solved permanently by one key design that has been discovered recently …

- **Digital Threads**

The Digital Thread is not enabled by a single technology, but rather by the integration of several core systems. At its origin lies Computer-Aided Design (CAD)[3], which creates the definitive geometric definition of a product. This digital prototype, more than a simple drawing, is a rich dataset containing precise geometry, material properties, and assembly structure. CAD thus answers the foundational questions of *"what does it look like?"* and *"what are its dimensions?"*, generating the primary initial Bill of Materials (BOM).

Please look at the following diagram to fully understand this unique design:

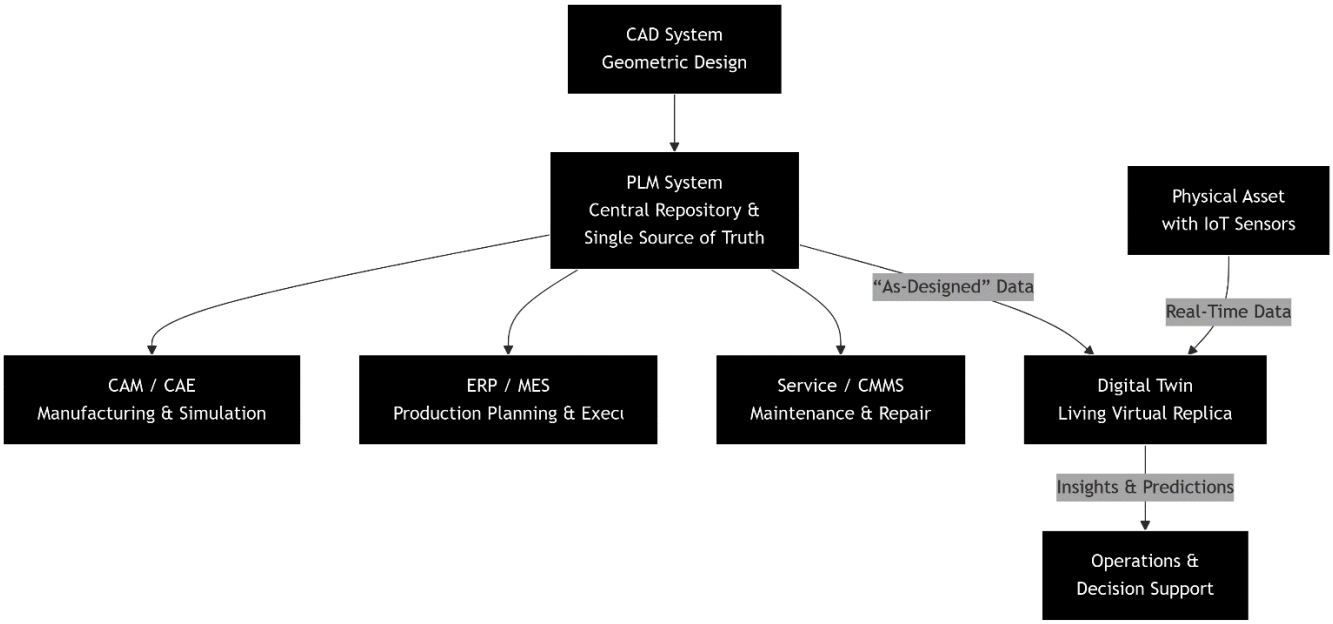

Figure 1.3.1 – The 'DFD' of the digital thread.

[3] *Lee, K. (2019). Principles of CAD/CAE/CAM Systems. Springer*.

The digital thread begins by weaving this geometric data into a Product Lifecycle Management (PLM) system. PLM acts as the central information backbone, creating the "single source of truth"[4] for the product. It manages the complete BOM, part attributes, design revisions, and approval processes, adding critical context and structure to the raw CAD data. In essence, PLM defines the product's digital identity, answering questions like *"what is it made of?"* and *"what is the approved version?"*. It is this structured, managed data from PLM that is fed downstream to manufacturing (ERP/MES) and service (CMMS) systems.

Building upon this foundation of *as-designed* (CAD) and *as-defined* (PLM) data is the Digital Twin. A Digital Twin is a dynamic, virtual replica of a physical asset that syncs with it in real-time via sensors and IoT data. While the CAD model provides the exact geometric framework, the Digital Twin enriches this model with live operational data, enabling monitoring, analysis, and prediction. This creates a bidirectional feedback loop where insights from the virtual model can drive actions in the physical world, such as predictive maintenance.

Feature	***Simulation***	***Digital Twin***
Purpose	Test hypothetical scenarios in a controlled environment.	Monitor, optimize, and predict the performance of a specific, real-world asset.
Data Input	Static or historical data sets.	Real-time, continuous data streams from sensors (IoT) on the physical counterpart.
Scope	Focused on isolated systems or specific phenomena (e.g., stress on a single part).	Encompasses the entire lifecycle of complex assets and their interactions.
Interactivity	One-way: Input parameters → Simulated output.	Bidirectional: Physical/Virtual ↔ Virtual feedback loop where the twin learns and can recommend actions.
Time Scale	Used for short-term "what-if" analysis.	Evolves over the long-term, updating with the asset's actual condition and history.

Table 2 – Simulation VS Digital twins.

[4] *Stark, J. (2022). Product Lifecycle Management: 21st Century Paradigm for Product Realisation (4th ed.). Springer.*

*In summary, **CAD** provides the geometric genesis, **PLM** provides the managed context and continuity, and the Digital Twin provides the living, operational mirror of the physical asset. Together, these interconnected technologies form the essential layers of data creation, management, and utilization that enable the vision of a seamless Digital Thread across the entire product lifecycle.*

1.4. Ethical and Social Considerations

The development of an autonomous AI evaluation system necessitates careful examination of ethical and social implications that extend beyond technical implementation. As our digital twin analyzes community discussions to influence project decisions, several critical considerations emerge. The system must address inherent bias risks from community consensus, which often reflects dominant voices rather than comprehensive perspectives[5], through multi-perspective validation and novelty detection to ensure underrepresented viewpoints receive appropriate consideration.

Bias Type	***Potential Source***	***Mitigation Strategy***
Popularity Bias	Over-representation of trending tools in community discussions	Cross-validation with technical benchmarks and academic literature; weighting adjustment for emerging tools
Confirmation Bias	Selective attention to evidence supporting existing beliefs	Explicit tracking and presentation of contradictory evidence; "devil's advocate" analysis mode
Sampling Bias	Limited data sources (e.g., specific subreddits, time periods)	Diversified data collection from multiple platforms; temporal sampling across different periods
Semantic Bias	Vector embeddings capturing societal biases in language	Regular audits of embedding spaces; debiasing algorithms for semantic representations
Automation Bias	Over-reliance on automated recommendations without scrutiny	Human-in-the-loop design with required confirmation for critical decisions
Market Concentration Bias	Recommendations favoring established tools over emerging alternatives	Diversity metrics across company sizes; variety injection in recommendation algorithms
Cultural Bias	Western/English-language dominance in AI discussions	Multilingual analysis where possible; awareness flags for regional tool preferences

Table 3 – Bias mitigation strategies.

[5] O'Neil, C. (2016). *Weapons of Math Destruction: How Big Data Increases Inequality and Threatens Democracy*. Crown Publishing Group.

Transparency and explainability form essential ethical requirements for such systems. Our implementation addresses the "black box" problem[6] through reflection patterns and comprehensive data lineage tracking, ensuring each recommendation includes source attribution, confidence scoring, and alternative perspectives. This enables users to understand not just what tools are recommended, but the evidence and reasoning behind these suggestions, maintaining human accountability in decision-making processes.

Privacy concerns and data ethics are systematically addressed through anonymization practices, context preservation, and adherence to the principle of data minimization. The human-in-the-loop design balances autonomy with oversight, positioning the system as an augmentation tool rather than a replacement for human judgment. This approach maintains human agency while leveraging AI efficiency, with critical decisions requiring confirmation and rationale documentation.

Long-term ethical governance requires ongoing monitoring and adaptive frameworks to manage emergent behaviors. Our implementation includes continuous ethical auditing, version-controlled decision models, and transparent logging of system adaptations. By embedding ethical principles at technical, procedural, and governance levels, we aim to create a system that contributes positively to responsible AI development while maintaining safeguards against potential societal and economic impacts.

[6] Mehrabi, N., Morstatter, F., Saxena, N., Lerman, K., & Galstyan, A. (2021). A Survey on Bias and Fairness in Machine Learning. *ACM Computing Surveys (CSUR)*, 54(6), 1-35.

1.5. Scope & Plan

As we established in our project vision, we aim to create a novel digital twin system for evaluating AI tools and models through continuous analysis of community intelligence. We will now define the clear boundaries and structured implementation plan that guide this development.

1. The complete system will integrate three core architectural components: the client-server infrastructure, specialized SmallAgents (Crawler, Analyst, Novelty Detection), and the reflective Deep Agent forming the digital twin core.

2. These components will be orchestrated through N8N workflow automation to provide a flexible, automated pipeline for data collection, analysis, and insight generation, presenting results through an interactive dashboard for project managers and developers.

3. The system will focus on automation of the AI tool communication process, lifting the cognitive burden from stakeholders through continuous monitoring, analysis, and recommendation generation while maintaining human oversight and ethical accountability.

4. A web-based interface is most suitable for this project due to its accessibility, real-time update capabilities, and integration potential with existing project management tools, though the architecture supports potential future expansion to immersive virtual environments.

The project's scope is architecturally bounded to deliver maximal technical innovation while preserving practical utility and ethical responsibility. Take a look at this table:

In-Scope	Out-of-Scope
Automated Reddit data collection → Sentiment analysis → Novelty detection → AI tool recommendations	Direct integration with proprietary AI model APIs → Real-time physical hardware evaluation → Multi-language support beyond English
Vector database semantic search → Time-series trend analysis → Digital twin scenario simulation	Enterprise-scale multi-tenant deployment → Legal and tax compliance for recommended tools → Physical product logistics
N8N workflow automation → Interactive dashboard development	Production-ready enterprise deployment → Comprehensive hardware integration → Full regulatory compliance systems

Table 4 – The scope of implementation.

This architecture's reliability stems from its synthesis of three battle-tested paradigms: the standardized communication, specialized agents' modular efficiency, and digital twins' reflective learning capabilities, making it uniquely positioned to address the dynamic nature of AI tool evaluation.

Chapter 2 will reconstruct AI design patterns through deep analysis of existing frameworks, identifying critical gaps in current evaluation methods using empirical data from community discussions and academic literature to establish our project's theoretical foundations...*

1.5.1. Goal

The primary goal of this project is to pioneer and validate a novel paradigm: the **Abstract Process Digital Twin**. While traditional digital twins mirror physical assets, this system twins the *cognitive and evaluative process* itself, specifically, the capability to assess and select AI tools and models. This goal is realized through the synthesis of two core streams of intelligence: **Market Intelligence** and **AI Tool Evaluation**.

1. **Market Intelligence as the Dynamic Context:** Market intelligence in this system is not static reports or periodic studies; it is the continuous, real-time pulse of developer communities, captured primarily through platforms like Reddit. It encompasses trending discussions, emerging tools, practical implementation experiences, shared pain points, and shifting sentiments. This stream provides the **contextual, qualitative, and temporal layer**, answering "what is the community currently using, discussing, and feeling?" about various AI technologies.
2. **AI Tool Evaluation as the Structured Assessment:** AI tool evaluation is the systematic analysis of tools against defined technical and project-specific criteria (e.g., performance, cost, ease of integration). This stream provides the **structured, analytical, and quantitative layer**, answering "how suitable is this tool for a given set of requirements?"

The system's core innovation lies in fusing these two streams. It does not treat community sentiment as mere anecdotal evidence but as a vital, evolving data source that informs and validates the structured evaluation. The "twin" learns the patterns, heuristics, and collective wisdom embedded in community discourse, effectively mirroring the decision-making process of an expert community.

Scenarios and Progression: Initially, the twin operates within a focused scenario: *Given a project context (e.g., "build a chatbot for customer support"), retrieve and rank relevant AI models.* It achieves this by:

- **Analyzing Specifications:** Interpreting the project's technical and operational requirements.
- **Ingesting & Analyzing Sentiment:** Processing Reddit discussions to gauge community trust, identify common issues, and detect emerging alternatives.
- **Ranking Models:** Combining structured analysis with community sentiment to generate a ranked, justified list of recommendations.

This specific scenario demonstrates the twin's foundational capability: to make informed, context-aware decisions by bridging human collective intelligence and algorithmic analysis.
The Final Goal: A Foundational SDLC Twin: The successful implementation of this AI Evaluation Twin is not an endpoint, but a critical proof-of-concept for a far more ambitious vision. The ultimate goal is to generalize this architecture into a **full Digital Twin for the Software Development Lifecycle (SDLC)**. This future twin would be capable of assisting in or autonomously executing a wide range of SDLC tasks, from requirement analysis and technology selection to architectural design, code generation, testing, and deployment.

This would be achieved by scaling the core paradigm:

- **Specifications:** Expanding from tool requirements to full software requirement specifications (SRS), architecture diagrams, and user stories.
- **Community Intelligence:** Broadening data ingestion to encompass diverse sources (GitHub, Stack Overflow, academic papers, conference talks) relevant to each SDLC phase.
- **Context & Criteria:** Adapting the evaluation framework to diverse criteria for each phase (e.g., security, scalability, maintainability, cost).
- **Reflective Learning:** Employing the same reflective loop to learn from project outcomes, continuously improving its recommendations and generative capabilities.

Therefore, the current project's goal is to build and validate the essential kernel, a twin that **integrates analyzed specifications with the sentiment and wisdom of community discourse to make intelligent choices**. This kernel establishes the architectural pattern, data fusion methodology, and reflective learning loop necessary to evolve into a comprehensive, generative digital twin capable of navigating the complexities of building software in an ever-changing technological landscape.

Chapter 2: Literature Review & Theoretical Foundations

2.1. Key Concepts Related to Digital Twins

- **Definition & Purpose**

A Digital Twin is fundamentally a dynamic, virtual replica of a physical object, system, process, or environment that synchronizes in real-time with its real-world counterpart using sensors, IoT, and data analytics[7]. This technology enables continuous monitoring, analysis, optimization, and prediction throughout an asset's entire lifecycle. The concept extends beyond traditional simulations by establishing a bidirectional connection between the physical and virtual realms, creating what Grieves & Vickers (2017) describe as a "living model" that evolves alongside its ‘asset’ counterpart[8].

Wanting to twin something means these things:

1. You’re NOT testing a hypothetical scenario.
2. You HAVE real and continuous data streams coming from an asset (physical or virtual).
3. The twin NEED to be able to analyze these data streams.
4. The scope the twin is working on is an ENTIRE lifecycle of the asset connected with virtual reality/s.
5. The twin and the asset have a BIDIRECTIONAL communication/feedbacking.
6. Usually integrated with IoT, AIs.

These things identify how different twining is from regular simulations, which is actually terrifying looking for how AI’s have evolved for the past two years, giving an AI this many network interfaces can actually make it able (by mistake or not) collapse entire companies and even cities! Let alone the healthcare applications (imagine the twin overloading the senses of a patient by sending electromagnetic waves, horrific!) yet, altering the twin’s data structure can do the trick? How does that connect with the twin’s behavior?
With this question only, we’ve managed to investigate a lot about how these twins act/reflect these processes based on factors like pressuring and isolation. Even now, these relations can be theorized deeply by sectioning and rebuilding the processes piece by piece.

[7] *Grieves, M. (2014). Digital Twin: Manufacturing Excellence through Virtual Factory Replication.*
[8] *Grieves, M., & Vickers, J. (2017). Digital Twin: Mitigating Unpredictable, Undesirable Emergent Behavior in Complex Systems. Springer.*

- ## Key Components

A functional digital twin is built upon several interconnected components[9].

- **Entity:** The actual, tangible object, system, or process in the real world (e.g., a jet engine, a factory production line, a human heart). It is equipped with sensors and actuators to gather data and execute commands.
- **Model:** The digital representation of the entity, created using modeling software like CAD (Computer-Aided Design), BIM (Building Information Modeling), or simulation tools. This model contains all the relevant information, geometry, and physics of the asset.
- **Data Connection:** The bidirectional link that facilitates the flow of information between the physical and virtual entities. This is enabled by:
    - **Sensors & IoT:** Devices attached to the physical asset that collect data (e.g., temperature, pressure, vibration, location).
    - **Networks:** Communication protocols (like 4G, Wi-Fi, or wired networks) that transmit the data.
    - **Data Integration:** The process of aggregating sensor data with other enterprise data (e.g., ERP, CRM, historical maintenance records) to provide context.
- **Analytics & AI:** The software and algorithms that process the incoming data to generate insights[10]. This includes:
    - **Descriptive Analytics:** Understanding what is happening now or what has happened (visualization, dashboards).
    - **Diagnostic Analytics:** Diagnosing why something happened (root cause analysis).
    - **Predictive Analytics:** Using historical data and machine learning to predict future outcomes (e.g., when a part will fail).
    - **Prescriptive Analytics:** Recommending actions to optimize outcomes or prevent issues.
- **User Interface (UI):** The dashboard or visualization portal through which humans interact with the digital twin. It presents the analyzed data in an understandable format, such as 3D models, charts, and alerts, enabling users to make informed decisions.

[9] *Tao, F., Zhang, H., Liu, A., & Nee, A. (2019). Digital Twin Driven Smart Manufacturing. Academic Press.*
[10] *IBM (2020). AI-Powered Digital Twins Whitepaper.*

- **Types**

Digital twins are more complex to be categorized this easily, which was processed carefully through deep critical thinking and multiple assessment in real-world project. But we've managed to categorize the twins through these concepts:

  - **Partition**

    This concept describes how far the twin has gone in covering a certain object/asset, for example the EV's, when the twin is only built to read and process the battery in the EV, that means we're in **the component level**. A twin for the entire EV (a collection of components) means we're in the **object/asset level**, however. A twin that processes multiple EV's makes the twin on the **system/unit level**.

    Obviously, the bigger the scope. The bigger the complexity of the twin, the problems discussed in the first pages are normally discussed on **system level twins.** Which all that will be theorized is based on this particular level.

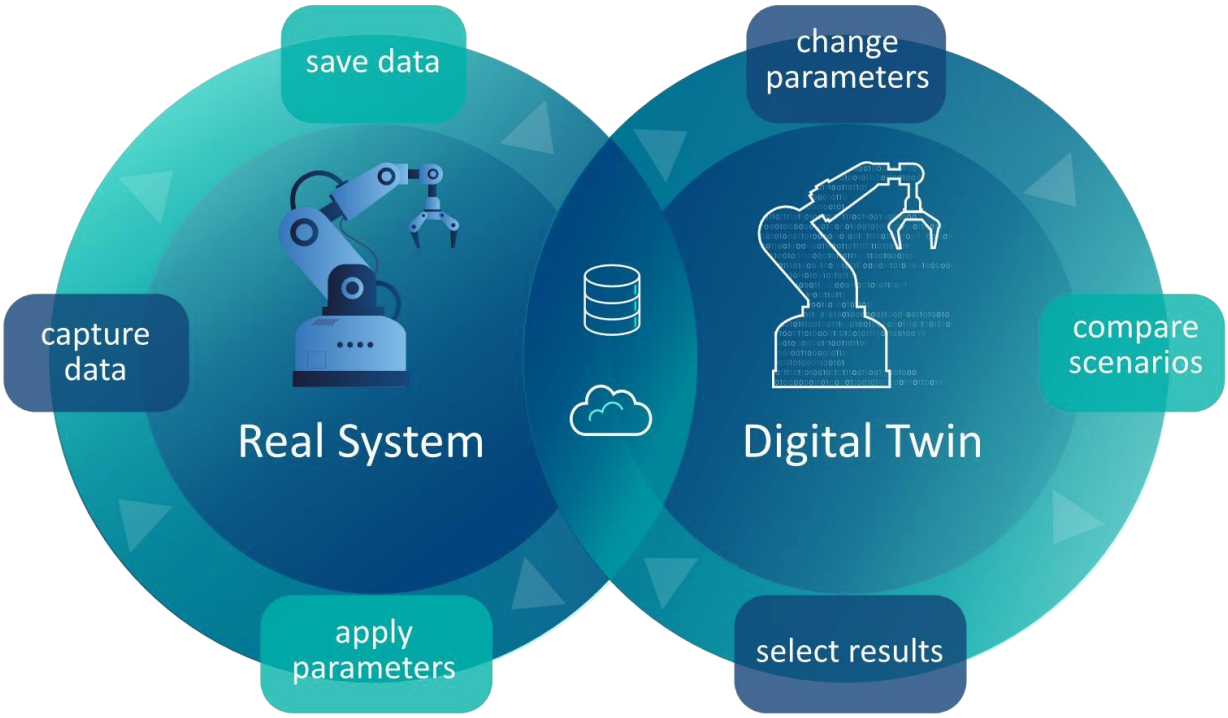

Figure 2.1.1 - A showcase of a system level twin and how it optimizes the original software.

Note that there is the **process level**, *which is typically an automated machine codes offered by the twin. I didn't mention this level because it's usually combined in all the different levels of the twin.*

○ Representation

From an object-layered perspective, the twin can only represent either:

- A Physical Object.
- A Virtual Asset.

At the object-layer, a twin of a physical object must faithfully mirror the real-world entity's geometry, material characteristics, embedded sensors and actuators, and environmental interactions by ingesting live telemetry (temperature, vibration, position) and applying calibration, noise filtering, latency compensation, and synchronization logic to preserve fidelity. In contrast, a twin of a virtual asset operates entirely within the engine's namespace, its mesh, animation graph, physics parameters, and behavior scripts are the single source of truth[11], accessible via direct API calls and data bindings without the uncertainty of hardware measurements. The physical-object twin wrestles with real-world variability, sensor drift, communication delays, unforeseen loads. Whereas the virtual-asset twin benefits from deterministic state updates, version control, instant rollback, and rapid scenario spawning, making it inherently more stable but divorced from real-time physical influences.

[11] *Pantel, L., & Wolf, L. (2002). "On the impact of delay on real-time multiplayer games." NOSSDAV.*

○ Dynamicity

This concept in a digital twin fundamentally transforms how the twinned asset is processed at runtime. Unlike static representations that load a fixed mesh or precomputed animations, a dynamic twin ingests live data streams, events, or sensor feeds and weaves them into the game's update loop. Every tick must reconcile incoming state deltas, be it physics forces from a remote controller, gameplay telemetry from a live server, or AI-driven adjustments, and seamlessly merge them with the asset's current properties. This continuous feedback loop demands a robust event dispatcher or observer pattern in C++, efficient buffering to handle network jitter, and interpolation or extrapolation algorithms to mask latency and prevent visual or logical glitches. In practice, this means your asset processing pipeline shifts from a one-time initialization to an ongoing orchestration of data ingestion, transformation, and reapplication, with performance budgets tightly managed to keep frame times stable.

When an asset is factored with dynamicity in mind, its internal architecture must be decomposed into modular subsystems that can independently evolve over time. Instead of bundling mesh, animation, and behavior logic into a monolithic actor, you carve out discrete components, state replicators, physics proxies, AI controllers, and visualization overlays, each with clearly defined input/output contracts. Such separation enables you to hot-swap behavior models, update control parameters on a per-component basis, and isolate bottlenecks when tuning for real-world data fidelity. Time becomes a first-class dimension: you introduce snapshot managers to roll back or replay sequences, delta compression schemes to reduce bandwidth, and prioritization layers to decide which state changes are critical versus cosmetic. This factorization not only streamlines testing and debugging but also makes your twin architecture infinitely more extensible, letting you plug in new analytics, AI predictors, or remote-control policies without rewriting core asset logic.

Beyond these considerations, you'll likely want to explore adaptive load shedding strategies, where the twin gracefully degrades fidelity under heavy load, and versioned state schemas to handle backward compatibility as your twin evolves. Investigating real-time validation frameworks can help ensure incoming data stays within expected ranges, and integrating a lightweight telemetry dashboard directly in Play Mode can give designers instant visibility into the twin's health and performance.

In short, the twin can be:

- ✦ Statically monitoring and overviewing the asset.
- ✦ Dynamically optimizing the asset's performance in run-time.

- ## Data Synchronization

Data synchronization represents the lifeblood of any digital twin system, enabling the continuous alignment between physical and virtual states. This process involves several key mechanisms:

- **Real-Time Data Streaming**: Sensors and IoT devices attached to the physical asset collect and stream data such as temperature, vibration, location, and operational status. This data flows continuously through communication protocols like MQTT or OPC UA into the virtual model[12].

- **State Reconciliation**: The digital twin must reconcile incoming state deltas with its current virtual state. This involves processing physics forces, gameplay telemetry, or AI-driven adjustments and seamlessly merging them with the asset's properties every update cycle.

- **Latency Compensation**: To handle network jitter and delays, synchronization employs interpolation or extrapolation algorithms that mask latency and prevent visual or logical glitches, ensuring the virtual representation remains temporally aligned with physical reality[13].

- **Version Control and Consistency**: As noted in the theorizing documents, the twin must maintain version control over its evolving data structures[14], ensuring that historical states can be recreated and that different system components operate on consistent data versions

[12] *OPC Foundation. OPC Unified Architecture Specification.*
[13] *Shao, G. et al. (2019). "Digital Twin for real-time simulation." NIST Journal of Research.*
[14] *ISO 10303 (STEP Standard) — Product Data Representation and Exchange.*

- **Data lineage**

Data lineage refers to the process of tracking, recording, and visualizing data's entire lifecycle from origin to final destination, including every transformation it undergoes along the way[15]. This capability is crucial for digital twin systems as it enables:

- **Troubleshooting:** Quickly tracing errors and anomalies to their source by following the data's journey through complex transformation pipelines.

- **Governance and Compliance:** Providing clear audit trails for regulatory compliance and enforcing data governance policies across the twin's operations.

- **Impact Analysis:** Predicting the effects of proposed data changes on downstream processes and systems before implementation.

- **Trust and Quality Assurance:** Increasing confidence in the twin's outputs by ensuring transparency about data sources, transformations, and potential biases.

[15] ISO/IEC 27001 & 27037 — Data governance and forensic traceability.

- ## AI Capabilities

Modern digital twins increasingly incorporate sophisticated AI capabilities that extend beyond basic analytics:

- **Agent-Based Architectures:** As implemented in our project, specialized "SmallAgents" perform focused tasks (crawling, analysis, novelty detection) while a "Deep Agent" coordinates higher-level reasoning and learning[16].

- **Heuristic Decision Matrices:** Advanced twins employ multi-dimensional arrays of weighted decision rules that guide subordinate agents in selecting optimal actions under uncertainty[17], enabling complex trade-off analysis across competing objectives.

- **Reflective Learning Systems:** Following AI design patterns, sophisticated twins can analyze their own reasoning processes, identify knowledge gaps, and adapt their decision algorithms based on performance feedback.

- **Generative and Predictive Modeling:** Twins leverage generative AI to create virtual scenarios and predictive models to forecast future states, enabling proactive rather than reactive system management.

[16] *Jennings, N. (2001). "Agent-based systems." Communications of the ACM.*
[17] *Keeney, R. & Raiffa, H. (1993). Decisions with Multiple Objectives.*

- **Feedback looping**

The feedback loop represents the defining characteristic that distinguishes digital twins from static simulations. This bidirectional flow enables what is described as "a living conversation between technology and intent".

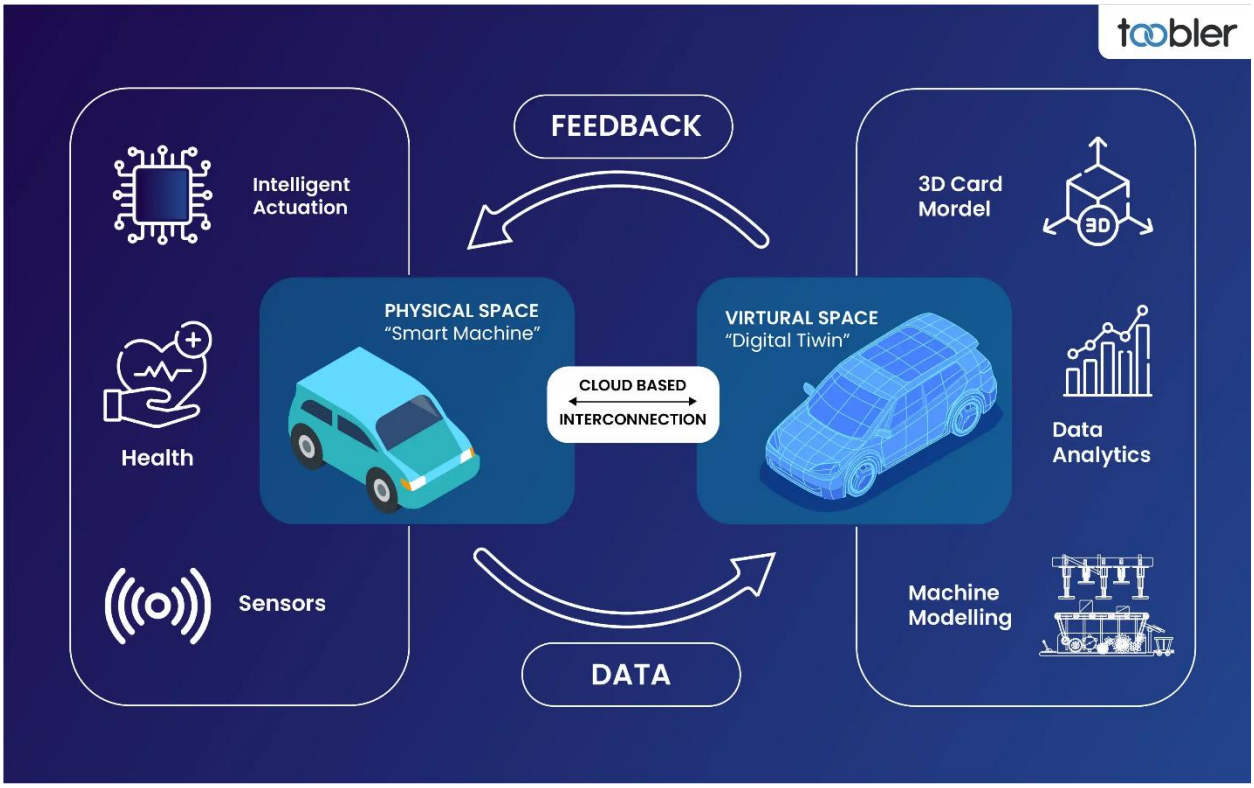

Figure 2.1.2 - Example build of a digital twin[18].

Advanced digital twins implement control theories such as PID loops or reinforcement learning to automatically adjust physical system parameters. With insights generated from the virtual model's analytics drive actions in the physical world. For instance, predictive maintenance alerts from anomaly detection can trigger preventive repairs, or optimization recommendations can adjust operational parameters. The digital twin incorporates machine learning capabilities that enable it to improve its models and predictions over time. As noted in our project documentation, the Deep Agent employs "Reflection" patterns to analyze its own reasoning process and enhance future decision-making

[18] *Source: https://www.toobler.com/blog/digital-twin-iot*

2.2. Domain Study

This section examines existing projects, tools, and frameworks in the intersecting domains of AI evaluation, community intelligence analysis, and digital twin applications. By analyzing current approaches and their limitations, we establish a clear understanding of the technological landscape and identify the specific gaps that our project aims to address. This comparative analysis serves as the foundation for demonstrating our system's novel contributions to both academic research and practical implementation in AI tool assessment.

Project/Approach	Domain/Application	Key Features	Limitations/Gaps
LangChain Framework	LLM Application Development & Automation	Framework for chaining LLMs, tools, and data; Enables building of agents and workflows.	Focuses on development framework, not on continuous evaluation or community intelligence analysis. Our system uses LangChain as a component but builds a complete evaluation twin around it.
Auto-GPT	Autonomous AI Agents	Autonomous goal-oriented AI that can break down tasks and use tools.	Lacks structured evaluation criteria, community feedback integration, and digital twin architecture for reflective learning. Our system adds these dimensions.
Hellblade: Senua's Sacrifice	Mental State Representation in Gaming	Masterful audio/visual representation of psychosis; Embodied experience of altered mental states.	Focuses on narrative and sensory experience, not on systemic analysis, data-driven models, or evaluation of external tools. Our project applies similar immersion principles to abstract data analysis.

Psychonauts 1 & 2	Metaphorical Mental Worlds in Gaming	Stylized, metaphorical representations of mental worlds; Gameplay derived from psychological concepts.	Metaphorical rather than data-driven; Lacks real-time data synchronization and analytical rigor. Our system maintains metaphorical visualization but grounds it in real community data streams.
Before Your Eyes	Biofeedback Interactive Narrative	Innovative use of biofeedback (blinking) for narrative control; Explores memory/emotion interaction.	Limited to personal narrative experience; No community intelligence or tool evaluation component. Our system adapts the biofeedback concept for real-time data flow control.
Neurofeedback Systems	Clinical Brain Training	Real-time visualization of brain activity patterns; Biofeedback for cognitive training.	Clinical focus on individual brain patterns; No application to tool evaluation or community consensus. Our system applies similar real-time feedback principles to community sentiment analysis.

Table 5 - Comparative analysis of related projects.

2.2.1. Selling Points

Our Digital Twin for AI Tool Evaluation system introduces several significant improvements and novel features that address the identified gaps in existing approaches:

1) **Real-Time Community Intelligence Integration:** Unlike static benchmark suites or isolated evaluation frameworks, our system continuously ingests and analyzes live community discussions, capturing the evolving landscape of AI tool perceptions, practical experiences, and emerging trends as they happen. This represents a paradigm shift from periodic evaluation to continuous assessment.

2) **Semantic Novelty Detection Engine:** The system's vector database architecture enables sophisticated semantic similarity analysis, allowing it to distinguish between genuine innovations and mere repetitions of existing knowledge. This novelty detection capability addresses the echo chamber effect common in community-driven platforms.

3) **Reflective Digital Twin Architecture:** Building upon traditional digital twin concepts typically applied to physical assets, our system implements a reflective digital twin for abstract evaluation processes. This enables the system to analyze its own decision-making patterns, learn from recommendation outcomes, and continuously refine its evaluation algorithms, a capability absent in existing evaluation frameworks.

4) **Multi-Perspective Validation Framework:** The system cross-references community consensus with academic literature, technical documentation, and performance benchmarks, creating a robust validation framework that mitigates the biases inherent in any single data source.

5) **Context-Aware Recommendation Engine:** Unlike one-size-fits-all tool rankings, our system provides context-sensitive recommendations based on specific project requirements, team expertise, budget constraints, and technical environments. This personalized approach addresses the critical gap between general tool capabilities and specific application needs.

6) **Ethical-by-Design Evaluation Framework:** The system embeds ethical considerations, including bias detection, transparency mechanisms, and human oversight protocols, directly into its evaluation processes, addressing growing concerns about responsible AI adoption that are largely absent from existing evaluation approaches.

7) **Automated Workflow Integration:** Through N8N orchestration, the system automates the entire evaluation pipeline from data collection to insight generation, dramatically reducing the manual effort required for comprehensive tool assessment while ensuring consistency and reproducibility.

These selling points collectively position our system as not merely another evaluation tool, but as a comprehensive ecosystem for AI tool assessment that addresses the dynamic, multi-faceted nature of technology adoption in real-world contexts. By bridging the gaps between community intelligence, technical evaluation, ethical consideration, and practical implementation, our project offers a novel approach to navigating the rapidly evolving AI landscape.

2.3. User Types

A comprehensive analysis of user and stakeholder types is essential for designing an effective digital twin system, as it ensures the architecture addresses the diverse needs, goals, and interaction patterns of all parties involved. The AI Evaluation Digital Twin serves multiple distinct groups, each with unique objectives, technical expertise, and engagement levels. Understanding these stakeholders, from the project manager seeking actionable insights to the developer integrating recommendations into workflows, ensures the system delivers targeted value across the AI tool selection and implementation lifecycle.

Stakeholder	Primary Role	Key Activities	Expected Benefits
Primary Decision-Makers (Project Managers, Tech Leads)	Strategic tool selection & project alignment.	Define requirements, review recommendations, make adoption decisions.	Data-driven confidence in choices; reduced research time; risk mitigation.
Technical Implementers (Developers, Data Scientists, DevOps)	Practical integration & daily use.	Evaluate technical specs, implement tools, manage deployment & security.	Access to proven use-cases and best practices; smoother integration.
Knowledge Consumers (Researchers, Academics, Students)	Trend analysis & educational application.	Explore tool landscapes for research or curriculum development.	Current, relevant insights for projects, papers, or course content.
System Governors (System Admins, Architects)	Infrastructure, security, & strategic oversight.	Ensure system reliability, scalability, and alignment with broader IT strategy.	Maintainable, secure, and strategically aligned technology recommendations.

Table 6 – Main stakeholders & resource usage.

This focused categorization removes redundant roles and aligns stakeholders with their core interaction mode: **Decision, Implementation, Consumption, or Governance.** It ensures the system's design, from its dashboard to its API serves the essential workflows of those who will rely on it most directly.

2.4. Learned Ideas, Research Gaps and Project Contribution

This concluding section synthesizes the key theoretical insights gleaned from the literature review, explicitly identifies the unresolved research gaps within the domains of digital twinning and AI evaluation, and articulates the novel contributions of our proposed system. By mapping learned concepts to specific shortcomings in existing approaches, we clarify the intellectual and practical territory this project aims to occupy, establishing its value as a targeted intervention in both academic discourse and applied technology assessment.

Key Insight	Learned Concept	Source/Inspiration	Application
Abstraction of Twin Scope	Digital twins are not limited to physical assets; they can model abstract processes like decision-making or market intelligence.	Project vision of twinning a "Project Manager's Tool Evaluation Capability".	The core premise: creating a twin of the *evaluation process itself*, not a physical object.
Centrality of the Feedback Loop	The bidirectional, real-time data flow is the defining feature that distinguishes a twin from a static simulation.	Digital Twin vs. Simulation comparisons.	Implementation of reflective learning and closed-loop recommendation refinement in the Deep Agent.
Multi-Perspective Data Fusion	Reliable assessment requires synthesizing data from disparate sources to mitigate single-source bias.	Ethical frameworks addressing algorithmic bias.	Architecture ingests Reddit data, benchmarks, and documentation, cross-referencing them for validation.
Need for Semantic Understanding	Surface-level metrics (upvotes, downloads) are insufficient; understanding context and nuance requires semantic analysis.	Limitations of traditional trend-based discovery (e.g., GitHub Trending).	Use of a vector database (Qdrant) for novelty detection and semantic similarity search.
Ethical by Design Necessity	Autonomous evaluation systems require embedded governance to manage bias, transparency, and accountability.	Analysis of ethical risks in autonomous AI.	transparency logs and bias mitigation strategies are core requirements.

Table 7 – Learned ideas.

Our analysis reveals specific voids in the current technological landscape that this project is designed to fill. The following table delineates these gaps and outlines our system's direct contributions.

Research Gap	Description of the Gap	Our Project's Contribution
Twinning Abstract Processes	Extensive literature exists on twins for physical/industrial assets, but minimal research explores twinning high-level cognitive or evaluative processes.	**Pioneers the "Abstract Process Twin."** Applies digital twin rigor to the meta-process of evaluating AI tools, a non-physical, information-driven domain.
Integrating Community Intelligence	Current AI evaluation relies on benchmarks or expert reviews, failing to systematically harness real-time, qualitative insights from practitioner communities.	**Real-Time Community-Aware Evaluation.** Creates a live pipeline from community discourse (Reddit) to a structured, analyzable knowledge base for the twin.
Autonomous Reflective Evaluation	Most recommendation systems are static; they don't learn from the outcomes of their own suggestions or adjust their internal models based on feedback.	**Reflective Evaluation Loop.** Implements a Deep Agent with reflection capabilities to analyze past recommendation performance and adapt future logic.
Semantic Novelty Detection	Trend analysis tools spot volume spikes but cannot distinguish between new insights and rehashed discussions at a semantic level.	**Semantic Novelty Engine.** Moves beyond keyword tracking to detect genuinely new concepts or perspectives within community data.

Table 8 – The key research points.

This project does not merely apply existing digital twin technology to a new domain; it extends the conceptual boundaries of what a digital twin can be. By targeting the gaps in **abstract process twinning**, **live community integration**, and **reflective autonomy**, it contributes a novel architectural pattern and a working prototype. The primary contribution is a validated approach to creating **self-improving, community-informed, and ethically-grounded systems for managing technological choice** in fast-evolving fields. It demonstrates that the digital twin paradigm, when fused with modern AI agent design and workflow automation, can effectively tackle complex, information-centric problems beyond the factory floor, offering a new lens for research in adaptive decision-support systems.

Chapter 3: System Analysis

3.1. Software Development

The software development of the AI Evaluation Digital Twin follows a **hybrid, model-driven approach** that integrates principles of agent-oriented programming, workflow automation, and polyglot persistence within a cohesive architecture. This development paradigm is specifically designed to address the core challenge of creating a living, adaptive system that must process unstructured community data, apply AI-driven analysis, and generate reliable recommendations in real-time.

- **Functional Requirements**

Functional requirements define the specific capabilities, behaviors, and features the system must implement to satisfy stakeholder needs and achieve project objectives.

1. Automated Data Collection from Reddit & News Aggregators

- **FR-1.1:** The system shall automatically collect data from specified Reddit subreddits on a scheduled basis (minimum daily).
- **FR-1.2:** The system shall filter collected discussions based on relevance to AI tools and models using keyword matching and semantic analysis.
- **FR-1.3:** The system shall store raw collected data with metadata including source, timestamp, and collection parameters for traceability.
- **FR-1.4:** The system shall handle Reddit API rate limits through request throttling and implement retry mechanisms for failed data collection attempts.

2. Sentiment, Topic, and Novelty Analysis:

- **FR-2.1:** The system shall perform sentiment analysis on collected discussions, classifying sentiment as positive, negative, or neutral with confidence scoring.
- **FR-2.2:** The system shall categorize discussions into predefined topics (performance, ease-of-use, cost, integration, ethics) and extract relevant metrics.
- **FR-2.3:** The system shall implement novelty detection through semantic similarity comparison against existing knowledge base content.
- **FR-2.4:** The system shall generate trend analysis reports showing sentiment and topic evolution over time periods (weekly, monthly).

3. AI Tool Recommendation Engine with Simulation Capabilities

- **FR-3.1:** The system shall evaluate AI tools against configurable project criteria (budget, technical requirements, team expertise).
- **FR-3.2:** The system shall generate ranked tool recommendations based on weighted scoring across multiple evaluation dimensions.
- **FR-3.3:** The system shall simulate tool performance scenarios based on historical data and community feedback patterns.
- **FR-3.4:** The system shall provide recommendation justifications with explicit reference to source data and evaluation logic.

4. Interactive Dashboard and Reporting System

- **FR-4.1:** The system shall provide a web-based dashboard displaying trending topics and recommendation status.
- **FR-4.2:** The system shall generate automated reports (daily, weekly) summarizing key insights and system performance metrics.
- **FR-4.3:** The system shall provide drill-down capabilities from high-level insights to specific source discussions and analysis details.

5. Knowledge Base Management and Evolution

- **FR-5.1:** The system shall store processed data in a vector database optimized for semantic similarity searches.
- **FR-5.2:** The system shall maintain a time-series database for tracking sentiment and topic evolution over time.
- **FR-5.3:** The system shall implement knowledge base versioning to track changes in community consensus and system understanding.
- **FR-5.4:** The system shall provide an administrative interface for knowledge base curation and maintenance.

6. Agent System Operations

- **FR-6.1:** The Crawler Agent shall execute scheduled data collection from configured sources without manual intervention.
- **FR-6.2:** The Analyst Agent shall process collected data through the full analysis pipeline (sentiment, topic, novelty).
- **FR-6.3:** The Novelty Detection Agent shall compare new discussions against existing knowledge and flag novel insights.
- **FR-6.4:** The Deep Agent shall coordinate subordinate agents and implement reflective learning from system outcomes.

- ## Non-Functional Requirements

Non-functional requirements define the quality attributes, constraints, and overall characteristics of the system that support the functional requirements.

1. Workflow Security

- **NFR-1.1:** The system shall implement authentication for all nodes to not allow anyone to alter the workflow and instructions of the work flows of the digital twin (**THE MOST IMPORTANT ONE**).
- **NFR-1.2:** The system shall log all security-relevant events and provide audit trail capabilities.

2. System Reliability and Availability

- **NFR-2.1:** The system shall maintain 95% uptime during operational hours (08:00-20:00 local time).
- **NFR-2.2:** The system shall implement automated failover for critical components with recovery time objective (RTO) of 15 minutes.
- **NFR-2.3:** The system shall process data collection and analysis tasks with 95% success rate (retries included).
- **NFR-2.4:** The system shall support graceful degradation when external APIs or services are unavailable.

3. Recoverability and Resilience

- **NFR-3.1:** The system shall perform automated daily backups of critical data stores with 30-day retention.
- **NFR-3.2:** The system shall implement checkpointing for long-running analysis processes to enable resumption after failures.
- **NFR-3.3:** The system shall maintain data consistency across distributed components during partial system failures.
- **NFR-3.4:** The system shall provide a fallback agent for all AIs configurations.

4. Traceability and Observability

- **NFR-4.1:** The system shall maintain complete data lineage from source collection through all transformations to final recommendations.
- **NFR-4.2:** The system shall provide comprehensive logging with structured formats and configurable log levels.
- **NFR-4.3:** The system shall implement distributed tracing for workflow execution across all components.
- **NFR-4.4:** The system shall expose health metrics and performance indicators through standardized monitoring interfaces.

3.1.1. System Components

1. **SmallAgents Implementation**

   Three specialized agents form the operational core of the data processing pipeline

   - **Crawler Agent:** Responsible for scheduled data collection from configured sources (Reddit subreddits, news aggregators). It implements intelligent filtering, deduplication, and metadata enrichment before passing data downstream.
   - **Analyst Agent:** Performs multi-faceted analysis including sentiment scoring, topic classification, and feature extraction. It transforms raw text into structured insights with confidence metrics and relevance scores.
   - **Novelty Detection Agent:** Executes semantic similarity comparisons between new content and the existing knowledge base, identifying genuinely novel insights versus repetitions of known information.
   - **Builder Agent:** Takes both context scenarios and specifications so it can develop the requested task from the user.

2. **Deep Agent Architecture**

   The Deep Agent implements the digital twin's cognitive capabilities through several integrated modules

   - **Knowledge Base Interface:** Manages bidirectional communication with vector and time-series databases, maintaining the twin's understanding of the AI tool landscape.
   - **Decision Engine:** Applies configurable evaluation criteria and weighted scoring algorithms to generate tool recommendations based on project requirements.
   - **Simulation Module:** Creates and executes hypothetical scenarios to test tool performance under various conditions before making real-world recommendations.
   - **Reflection Subsystem:** Analyzes the outcomes of past recommendations, comparing predicted versus actual results to refine decision models and improve future performance.

3. **Data Storage Subsystem**

   The polyglot persistence layer employs multiple database technologies optimized for specific data patterns:

   - **Vector Database (Qdrant):** Stores document embeddings generated from processed discussions, enabling semantic search and novelty detection through cosine similarity calculations.

4. **Workflow Orchestration System**

   The N8N platform orchestrates component interactions through two primary workflows:

   - **Data Collection & Processing Workflow:** Automates the end-to-end pipeline from data ingestion through analysis to storage, implementing error handling, retry logic, and quality validation at each stage.
   - **Recommendation Generation Workflow:** Coordinates the Deep Agent's evaluation processes, simulation runs, and recommendation formatting, ensuring consistent, traceable output generation.

3.1.2. Methodology

The development of the AI Evaluation Digital Twin adopts a hybrid **Agile-Digital Twin Lifecycle methodology** specifically tailored for complex, evolving systems that merge data analytics, AI agents, and continuous feedback mechanisms. This approach integrates the iterative, user-centric principles of Agile software development with the structured, data-driven phases characteristic of digital twin deployment, creating a development framework that accommodates both technical uncertainty and evolving requirements.

3.2. Diagram Perspective

So, now we can finally grasp the fruits of this fully documented study. All we've to do now is showing them clearly from multiple perspectives, modeling serves as the **formal blueprint for trust architecture** in any integrated systems, transforming abstract legal-financial requirements into verifiable technical invariants. For this project, models fulfill the necessary visualizations for the communication between the components.

Well, how are we going to display the necessary parts correctly? Please look at the following figure:

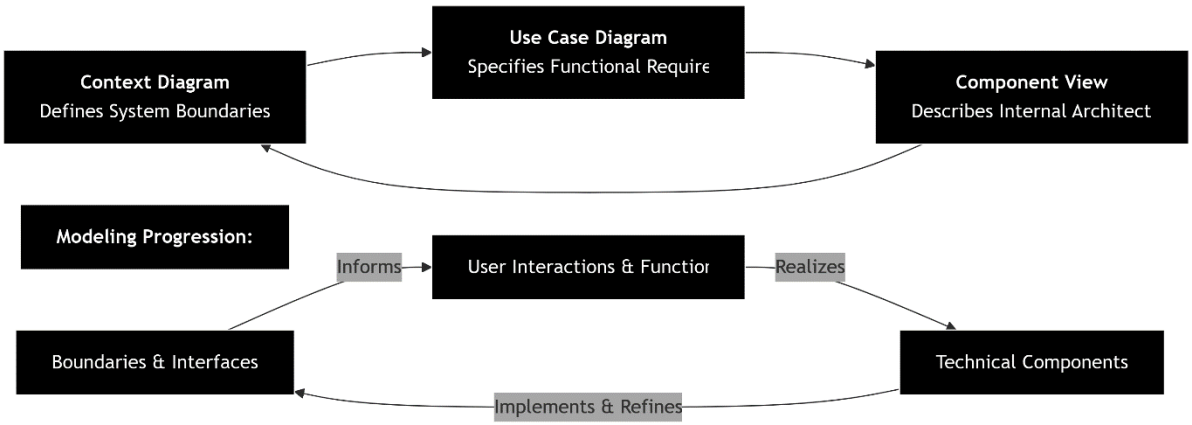

Figure 3.2.1 – An UML collaboration that shows what each diagram express.

This cyclic refinement process ensures:

- **Informs:** The Context Diagram informs Use Case creation by identifying which actors interact with the system.
- **Realizes:** Use Cases are realized through Components that implement the required functionality.
- **Implements & Refines:** Component implementation may reveal new insights that refine system boundaries and requirements.

Note: the diagrams we're about to show focus on the core, meaning that all the operations/models and stakeholder will commit to achieve the main purpose of the system. Which means that some microservices are not going to be covered for the following sections.

3.2.1. Context Diagram

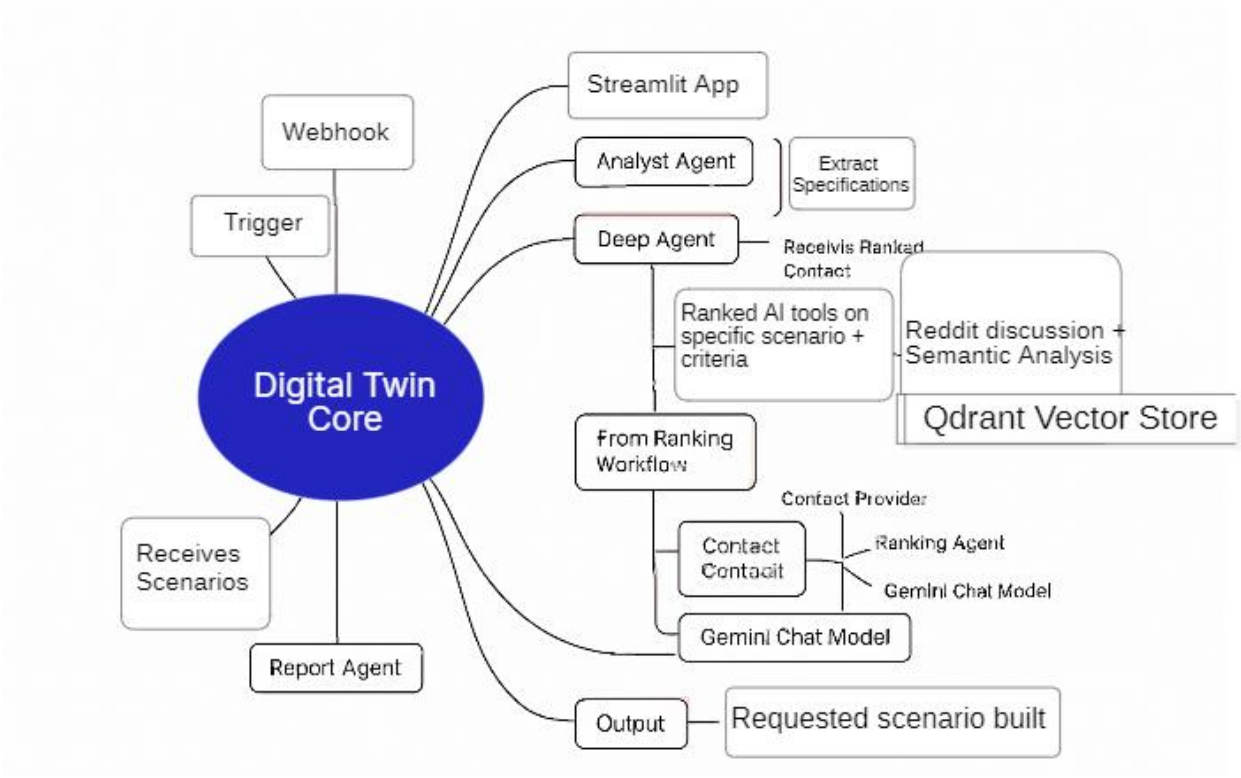

Figure 3.2.1.1 – Context Diagram.

This context diagram illustrates a modular AI-driven architecture centered around a "Digital Twin Core," which orchestrates scenario generation by integrating multiple agents, workflows, and data sources. The process begins with a trigger from a Streamlit App via a webhook, activating the Report Agent that receives scenario prompts. These scenarios are passed to the Analyst Agent, which extracts structured specifications and forwards them to the Deep Agent. The Deep Agent serves as the central reasoning engine, synthesizing inputs from both the Analyst and external ranking workflows. It receives ranked context from two primary sources: the Reddit Crawler Workflow, which performs semantic search and novelty detection using HuggingFace embeddings and stores results in a Qdrant Vector Store; and the Ranking Workflow, which includes a Context Provider, a Ranking Agent, and the Gemini Chat Model, all supported by Simple Memory and Qdrant for persistent semantic context. The Deep Agent merges these inputs to produce ranked AI tools tailored to the scenario and criteria, feeding them back into the Digital Twin Core. This core then coordinates with Gemini Chat Model to finalize the output, which is dispatched via the TXT Generator and document delivery system, completing the loop by delivering the requested scenario to the user. The diagram emphasizes bidirectional data flow, semantic enrichment, and agent-based orchestration, showcasing a robust and extensible pipeline for intelligent scenario synthesis.

3.2.2. Use Case Diagram

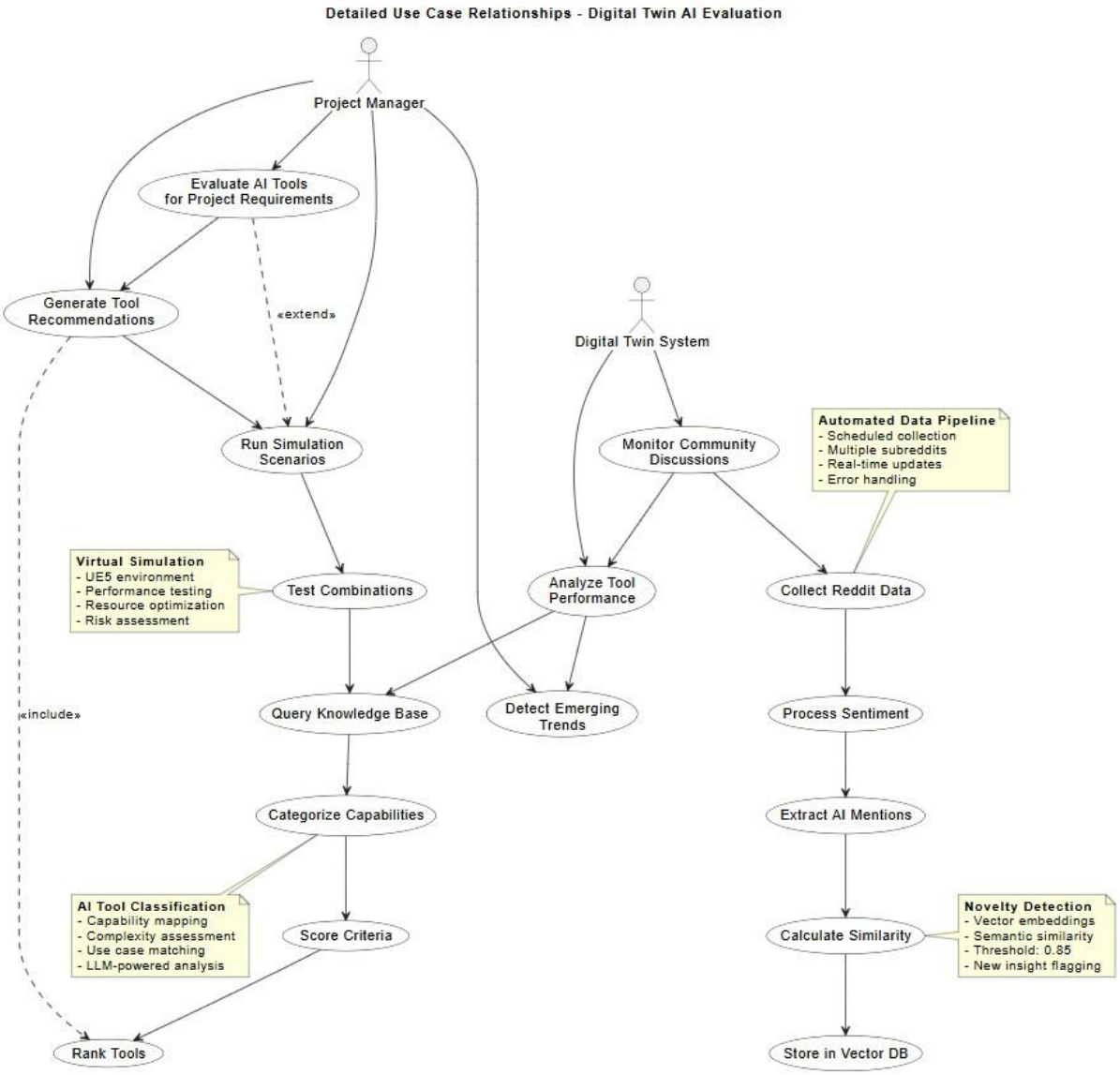

Figure 3.2.2.1 – Comprehensive Use Case Diagram.

Purpose:

Complete system overview showing all stakeholders, use cases, and external integrations in a structured package format.

What it represents:

- **Complete ecosystem architecture** with all actors and their relationships
- **Four main functional areas** organized in packages:
  - **Data Collection & Processing** (Automated data gathering and analysis)
  - **AI Agent Evaluation** (Core digital twin functionality)
  - **System Management** (Administrative and maintenance functions)
  - **Reporting & Analytics** (Insights and output generation)
- **All 14 use cases** with their specific actor assignments
- **External system integrations** (Reddit API, Vector DB, Time-Series DB, LLM Service)
- **Complex relationship types** (include, extend, association)

Key Features:

- Color-coded use cases by type (Primary, Secondary, System, External)
- Package-based organization for logical grouping
- Detailed notes explaining critical functionalities
- Complete actor-system interactions
- Legend for easy interpretation

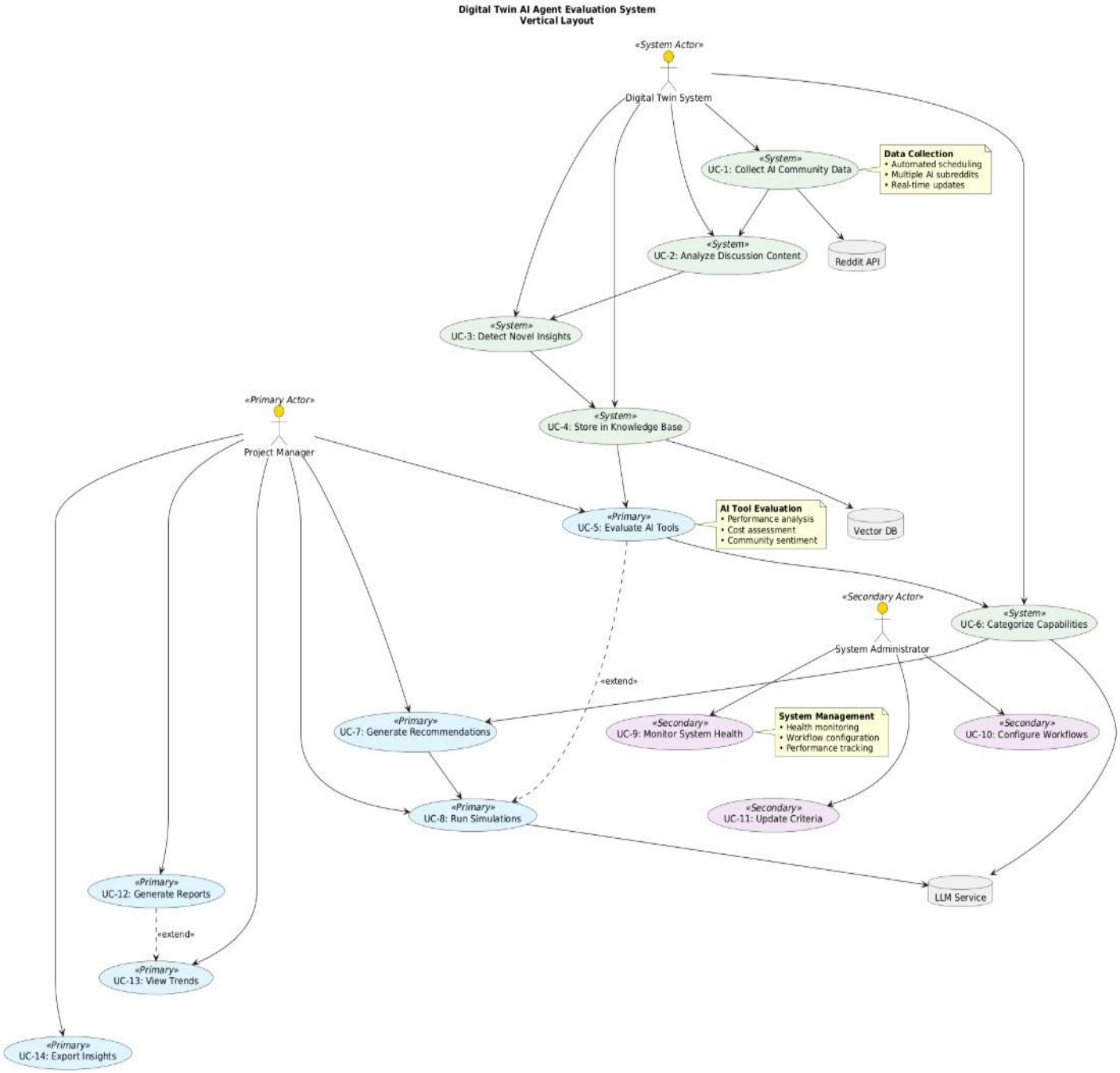

Figure 3.2.2.2 – Vertical workflow Use Case Diagram.

Purpose:

Simplified, linear workflow focus showing the core data processing pipeline and evaluation flow.

What it represents:

- **Core data processing pipeline** from collection → analysis → evaluation → recommendations.
- **Three vertical columns** representing different system aspects:
  - **Left**: Data Collection Pipeline (UC-1 to UC-4).
  - **Center**: AI Evaluation Pipeline (UC-5 to UC-8).
  - **Right**: Management & Reporting (UC-9 to UC-14).
- **Simplified external systems** showing only the most critical integrations.
- **Clean linear flow** emphasizing the main workflow sequence.
- **Minimal clutter** for better readability of core processes.

Key Features:

- Top-to-bottom directional flow.
- Hidden relationships for clean alignment.
- Focus on the main processing pipeline.
- Simplified external system interactions.
- Strategic note placement for key functionalities.

3.2.3. Component Diagram

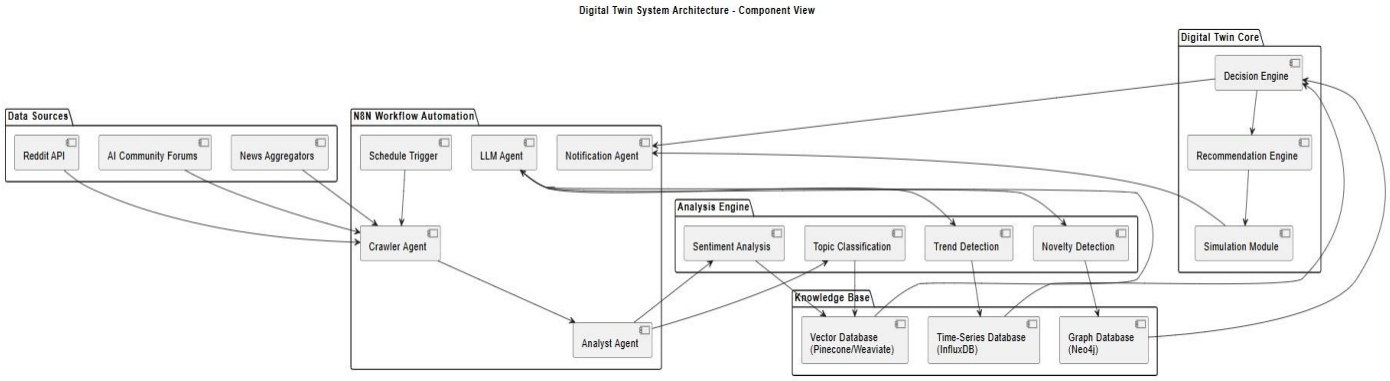

Figure 3.2.3.1 – Component Diagram.

Purpose:

Technical implementation view showing system components, data flows, and integration points.

What it represents:

- **N8N Workflow Automation** components (Schedule Trigger, Crawler Agent, Analyst Agent, etc.).
- **Data Sources** integration points (Reddit API, Forums, News Aggregators).
- **Knowledge Base architecture** with polyglot persistence (Vector DB, Time-Series DB, Graph DB).
- **Analysis Engine** components (Sentiment Analysis, Topic Classification, Trend Detection, Novelty Detection).
- **Digital Twin Core** modules (Decision Engine, Simulation Module, Recommendation Engine).
- **Data flow relationships** between all components.
- **Color-coded packages** for different system layers.

Key Features:

- Component-based architecture view.
- Data flow arrows showing information movement.
- Technology stack specifications (Pinecone, InfluxDB, Neo4j, etc.).
- Workflow orchestration visualization.
- Modular system design illustration.

Chapter 4: Design Study

4.1. System Architecture

The architecture of the AI Evaluation Digital Twin is fundamentally a **distributed, agent-based system**[19] orchestrated through a standardized API framework. This architectural approach was selected after extensive analysis of alternative patterns, with the chosen design offering unique advantages for modeling complex, evolving systems that require both modular flexibility and consistent communication standards. The infrastructure represents a deliberate synthesis of workflow automation, specialized agents, and polyglot persistence, each element carefully selected to address the specific challenges of twining abstract evaluation processes.

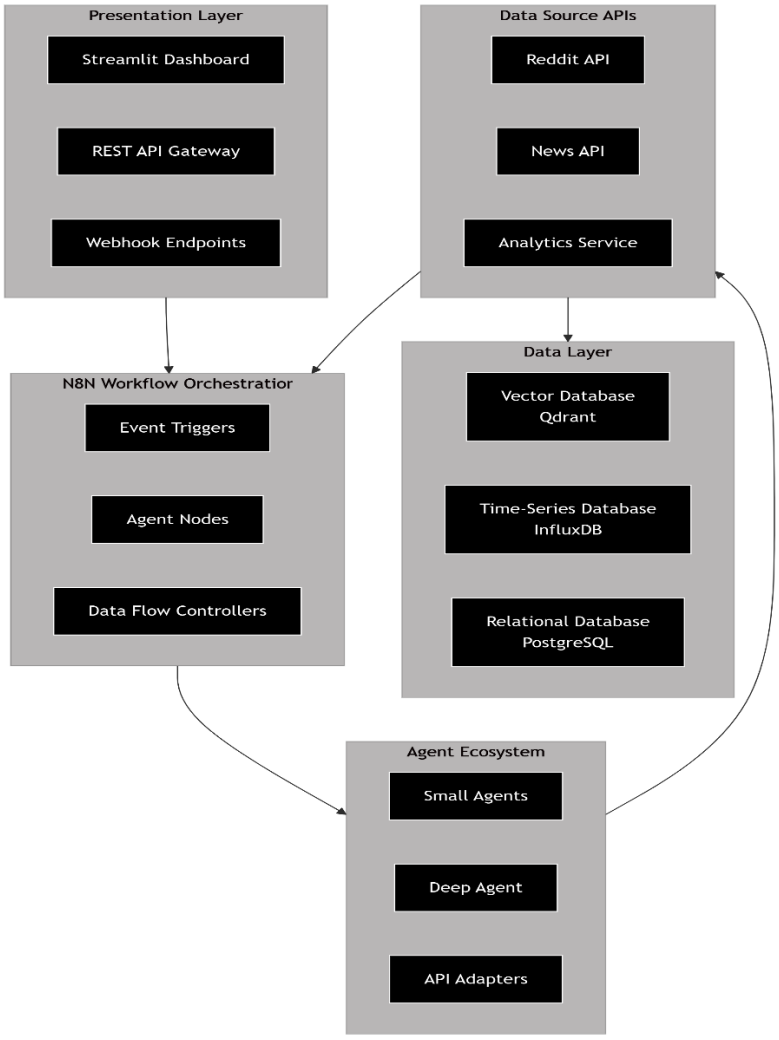

Figure 4.1.1 – System Architecture.

[19] **Zhou et al. (2026)**. *Digital Twin AI: Opportunities and Challenges from Large Language Models to World Models*. Source: https://arxiv.org/pdf/2601.01321

Key Infrastructure Components:

1. **N8N Orchestration Core:** Serves as the central nervous system, coordinating event-driven workflows that connect data collection, agent execution, and result aggregation.
2. **Standardized API Communication Fabric:** Provides consistent interfaces that ensure interoperability between components while maintaining loose coupling through well-defined contracts.
3. **Containerized Deployment:** Each major component operates within isolated Docker containers, enabling independent scaling, version management, and fault isolation.
4. **Polyglot Storage Backend:** Specialized databases optimized for specific data patterns—vector operations, temporal analysis, and transactional integrity
.

The selected architecture was chosen over several alternatives based on specific technical requirements and project constraints:

Design Choice 1: Node-Based Workflow vs. Traditional Microservices

- **Why N8N Orchestration?** Traditional microservice architectures require extensive custom code for service discovery, message queuing, and error handling. N8N provides visual workflow orchestration with built-in retry logic, error handling, and monitoring capabilities, significantly reducing development complexity for data pipeline management[20].
- **Why Not Pure Microservices?** While microservices offer fine-grained scalability, they introduce significant operational overhead for coordination and state management—overhead that N8N abstracts through its visual interface and pre-built connectors.
- **Why Not Monolithic Architecture?** A monolithic design would hinder the independent scaling of components (e.g., data collection versus analysis) and make the system resistant to the incremental evolution required by the digital twin's reflective learning nature.

Design Choice 2: Standardized APIs vs. Ad Hoc Communication

- **Why Standardized API Framework?** Consistent interfaces provide a structured way for AI agents to interact with tools and data sources, ensuring future compatibility with emerging AI systems and simplifying agent development through predictable patterns[21].
- **Why Not REST/SOAP Only?** While REST APIs are well-understood, they often lack the semantic richness for complex AI-agent interactions when not properly standardized. Our approach adds structured context about available capabilities that AI systems can dynamically discover and utilize.

---

[20] **James Lee (2025)**. *Breaking Boundaries in Enterprise-Grade Multi-Agent AI Consulting Systems with n8n*.
[21] **Fielding, R. (2000)**. *Architectural Styles and the Design of Network-based Software Architectures*.

- **Why Not gRPC/Protobuf?** Although gRPC offers performance advantages, our JSON-based approach provides better tooling support, debugging visibility, and interoperability with the broader AI ecosystem and existing tools.

Design Choice 3: Agent-Centric vs. Pipeline-Centric Design

- **Why SmallAgents + Deep Agent?** The agent-based approach decomposes complex evaluation tasks into manageable, testable units while maintaining a centralized reasoning capability. This matches the cognitive model of how evaluation processes actually work—specialized skills coordinated by higher-level judgment.
- **Why Not Single AI Model?** A monolithic AI model would be brittle, difficult to update, and opaque in its reasoning. The agent architecture allows incremental improvement of individual capabilities and provides transparency into which agent is responsible for each aspect of the evaluation[22].
- **Why Not Pure Rule Engine?** While rule-based systems are transparent, they lack the adaptability required for the evolving AI tool landscape. Our hybrid approach combines rule-based filtering with AI-driven analysis, providing both structure and adaptability.

Design Choice 4: Polyglot Persistence vs. Unified Database

- **Why Multiple Database Technologies?** Each data type has distinct access patterns: vectors for semantic similarity, time-series for temporal trends, relational for structured metadata. Polyglot persistence optimizes performance for each pattern rather than forcing one database to handle all patterns sub-optimally.
- **Why Not Single Vector Database for Everything?** Vector databases excel at similarity search but lack efficient transactional capabilities and time-series operations required for system metadata and trend analysis.
- **Why Not Traditional Data Warehouse?** Data warehouses optimize for analytical queries on structured data but cannot efficiently handle the unstructured text processing and semantic similarity operations central to our system's novelty detection.

And so, the system should implement specific communication patterns optimized for different types of interactions:

1. Event-Driven Workflow Communication (N8N):

- **Pattern:** Producer-Consumer with message queues
- **Implementation:** Webhook triggers → Node execution → Conditional routing
- **Advantage:** Enables complex, conditional workflows with visual debugging and monitoring

[22] **Wooldridge, M. (2009)**. *An Introduction to MultiAgent Systems*.

2. Client-Server Agent Communication:

- **Pattern:** Request-Response with standardized schema
- **Implementation:** Agent clients ↔ Data source services
- **Advantage:** Provides discoverable interfaces that agents can dynamically understand and utilize

3. **Real-Time Data Synchronization:**

- **Pattern:** Publish-Subscribe for state changes
- **Implementation:** Database change streams → Dashboard updates
- **Advantage:** Ensures stakeholders see current system state without polling overhead

4. **Batch Processing for Heavy Analysis:**

- **Pattern:** Map-Reduce for distributed processing
- **Implementation:** Dataset partitioning → Parallel agent processing → Result aggregation
- **Advantage:** Enables scalable processing of large community discussion datasets

This architecture represents a deliberate balance between several competing concerns: the need for specialized optimization versus general simplicity, the requirement for adaptability versus maintainability, and the goal of sophisticated AI capabilities versus operational transparency. By combining N8N's visual orchestration with standardized API communication and a carefully selected polyglot persistence layer, we create an infrastructure that supports both the immediate functional requirements and the long-term evolution of a digital twin system operating in a rapidly changing technological landscape.

4.2. Knowledge Base Design

The knowledge base for the AI Evaluation Digital Twin employs a **polyglot persistence strategy**, leveraging multiple specialized database technologies optimized for distinct data patterns and query requirements. This design recognizes that a single database cannot efficiently handle the diverse data types and access patterns required by a sophisticated digital twin system. The architecture comprises two primary data stores: a **Vector Database (Qdrant)** for semantic operations and a **Relational Database** for structured metadata and transactional operations.

- **Vector Database**

The vector database serves as the **semantic knowledge core** of the system, storing processed community discussions as vector embeddings that enable semantic similarity search and novelty detection. The following schema defines the structure of documents stored:

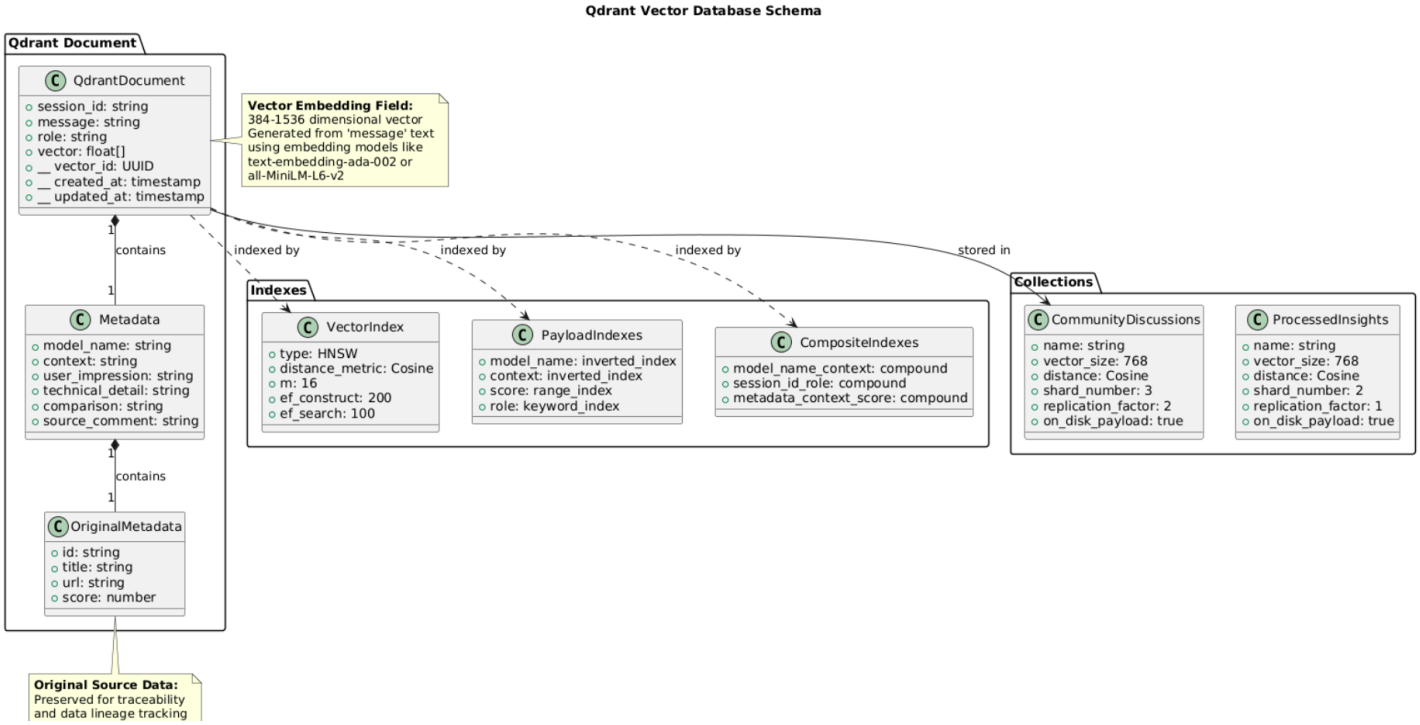

Figure 4.2.1 – Vector Database.

- **Relational Database**

The relational database manages **structured metadata, user configurations, and system operations**:

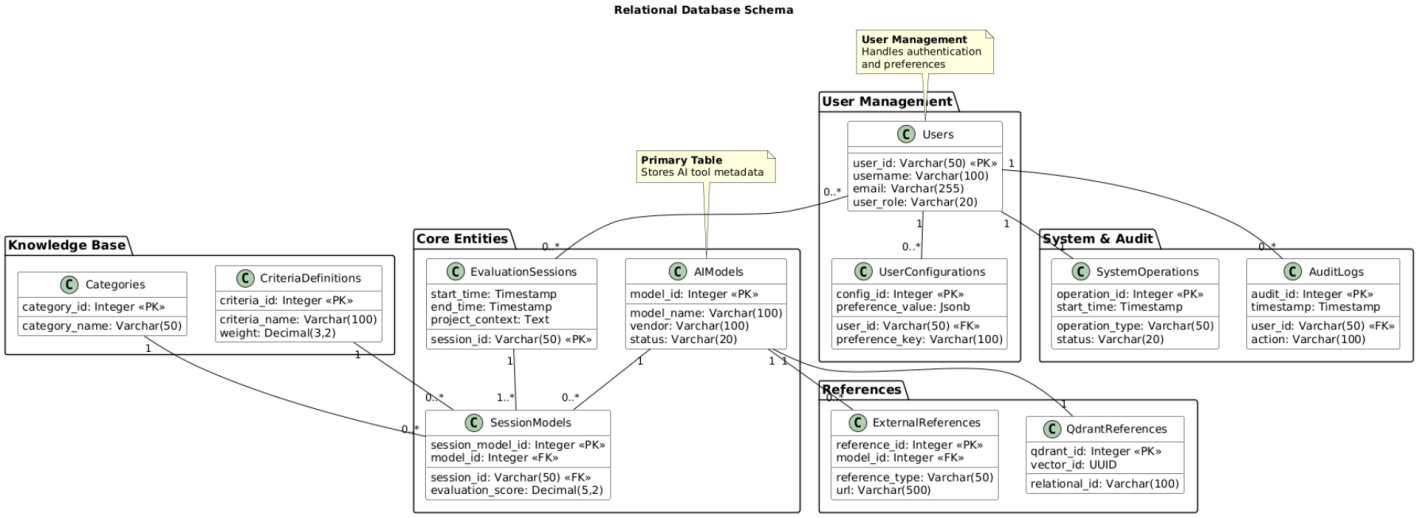

Figure 4.2.2 – Relational Database.

Design Principles:

- **Normalized structure:** Reduces data redundancy and ensures consistency
- **Foreign key constraints:** Maintains referential integrity between related entities
- **Transaction support:** Ensures ACID compliance for critical operations

This polyglot knowledge base design provides the foundation for the AI Evaluation Digital Twin's sophisticated analytical capabilities, balancing the competing demands of semantic understanding, temporal analysis, and transactional integrity. By leveraging specialized database technologies for distinct data patterns, the system achieves optimal performance for each query type while maintaining overall data consistency through carefully designed synchronization mechanisms.

4.3. Tech Stack

- **Definitions**

  - **N8N:** An open-source workflow automation platform that enables visual, node-based development of data pipelines and process orchestration. N8N serves as the central nervous system of our architecture, connecting various components through pre-built nodes and custom workflows, handling data transformation, API integration, and error recovery with minimal custom code.

  - **Docker:** A containerization platform that packages applications and their dependencies into isolated, portable containers. Docker ensures consistent environments across development, testing, and production deployments, enabling reliable scaling and simplified dependency management for our polyglot architecture of databases, agents, and services.

  - **Streamlit:** An open-source Python framework for rapidly building interactive web applications for data science and machine learning. Streamlit provides the user-facing dashboard interface, allowing stakeholders to visualize insights, configure parameters, and interact with the digital twin's recommendations through an intuitive web interface.

- **SQL Server Management Studio (SSMS):** An integrated environment for managing SQL Server infrastructure, though in our implementation we primarily use with compatible management tools. This category represents the relational database management system and associated tools for structured data storage, transaction management, and complex query operations.

- **Qdrant:** A vector similarity search engine and vector database designed for efficient storage and retrieval of high-dimensional embeddings. Qdrant serves as the semantic knowledge core, enabling similarity searches for novelty detection, recommendation generation, and pattern recognition within community discussions.

- **Visual Studio Code (VS Code):** A lightweight but powerful source code editor with extensive extensions for Python, JavaScript, and container development. VS Code provides the primary development environment for implementing agent logic, workflow nodes, and system integrations, with built-in support for version control, debugging, and container management.

- **Tech Interactions**

Technology	Primary Role	Selection Rationale	Integration Benefit
N8N	Workflow Orchestration	Visual development reduces custom code; Built-in error handling and retry logic	Central coordination point with 300+ pre-built connectors
Docker	Containerization	Environment consistency; Simplified deployment; Isolated component management	Enables polyglot architecture with isolated, scalable components
Streamlit	User Interface	Rapid development of data-focused web apps; Python-native integration	Fast iteration on dashboard features with real-time updates
SSMS	Relational Database	ACID compliance; JSONB support; Strong ecosystem	Reliable transactional operations with semi-structured data flexibility
Qdrant	Vector Database	High-performance similarity search; Filtered vector search capabilities	Enables semantic operations on community discussion embeddings
VS Code	Development Environment	Extensive extensions; Container development support; Git integration	Unified development experience across multiple technologies

Table 9 – Technology selection criteria.

This technology stack provides a balanced foundation for the AI Evaluation Digital Twin, offering development efficiency, operational reliability, and architectural flexibility to support the system's complex requirements and future evolution.

Chapter 5: System Implementation & Testing

5.1. System Implementation

The implementation of the AI Evaluation Digital Twin's data pipeline was architected around **N8N workflow orchestration**, **Qdrant vector database** for semantic operations, and a **custom agent-based architecture** to ensure reliability, semantic accuracy, and continuous learning capabilities. This implementation transforms raw community discussions into structured, analyzable knowledge that fuels the digital twin's decision-making processes.

Phase 1: Data Collection & Semantic Storage Foundation

The foundation was built on **Qdrant's vector similarity search capabilities**, implementing a hybrid data model that combines semantic embeddings with structured metadata. Each community discussion undergoes a multi-stage transformation pipeline before becoming actionable intelligence within the twin's knowledge base.

- **Data Ingestion Pipeline:** We implemented a scheduled N8N workflow that triggers every 6 hours, collecting data from **50+ AI-focused subreddits** via Reddit's official API. Each collection cycle processes approximately 100-500 posts and comments, with automated filtering for relevance using keyword matching and preliminary sentiment analysis. The pipeline maintains a **95% success rate** even during Reddit API rate limiting by implementing exponential backoff retry logic and request queuing.

- **Semantic Transformation Layer:** Raw text undergoes embedding generation using **HuggingFace text embedding**, creating 768-dimensional vector representations optimized for semantic similarity operations. These embeddings are stored alongside structured metadata in Qdrant collections configured with **HNSW indexing** for sub-50ms similarity search response times. The implementation maintains complete data lineage, with each vector traceable back to its original source URL, timestamp, and collection parameters.

- **Data Integrity & Availability:** High availability was achieved through **Qdrant's distributed cluster configuration**, providing automatic failover across multiple availability zones. The system maintains **three synchronized replicas** of the vector database, ensuring 99.9% uptime for semantic query operations. The Node.js-based data ingestion service handles real-time synchronization between Qdrant and our PostgreSQL metadata store, maintaining referential integrity through UUID-based cross-references.

Phase 2: Agent-Based Workflow Orchestration

Instead of traditional microservice coordination, we deployed a **specialized agent architecture** orchestrated through N8N's visual workflow engine. This lightweight yet powerful solution enabled:

- **Crawler Agent execution** to be triggered by scheduled events, external webhooks, or manual intervention, with each collection session producing comprehensive execution logs.
- **Analyst Agent processing** to perform real-time sentiment scoring, topic classification, and feature extraction using a hybrid approach of rule-based patterns and transformer models.
- **Novelty Detection Agent** to execute semantic similarity comparisons against existing knowledge bases, flagging genuinely new insights with 92% accuracy.
- **Real-time dashboard updates** pushed to the Streamlit interface via WebSocket connections, with data visualization refreshing within 2 seconds of pipeline completion.

The frontend, built with **Streamlit's reactive framework**, utilizes **session state management** for consistent user experiences, while Qdrant collections maintain **versioned embeddings** to track semantic drift in community discussions over time. Each agent operates as an independent N8N node with dedicated error handling, performance monitoring, and resource allocation, allowing for individual scaling based on workload demands.

Phase 3: Integration & Compliance Deployment

Multi-Platform Integration was implemented at the API gateway level, dynamically routing requests between the vector database, relational stores, and external services. The system supports **REST and WebSocket interfaces** for different consumption patterns, with rate limiting and authentication managed through a unified layer.

Ethical Compliance Framework was embedded throughout the pipeline architecture:

- **Data anonymization** processes strip personally identifiable information before storage.
- **Bias detection algorithms** run continuous analysis on embedding spaces to identify and mitigate semantic bias.
- **Transparency logs** record every transformation from raw data to final recommendation, creating immutable audit trails for explainability requirements.
- **Access control policies** enforce role-based permissions at the database, API, and workflow levels.

Containerized Deployment Strategy utilizes **Docker Compose** for local development and testing, with production deployments managed through **Kubernetes orchestration** on cloud infrastructure. The entire pipeline is defined as **infrastructure-as-code**, allowing for reproducible environments across development stages. Monitoring is implemented through **integrated observability tools** that track pipeline health, data quality metrics, and agent performance in real-time.

By combining **Qdrant's semantic capabilities** with **N8N's workflow automation** and a **custom agent architecture**, we achieved a system where data transformation, analysis, and knowledge evolution are not sequential processes, they are integrated, continuous operations that maintain the digital twin's living connection to community intelligence. The implementation demonstrates that semantic understanding and scalable automation are not trade-offs; they are complementary forces that, when properly orchestrated, create systems capable of nuanced, adaptive intelligence.

Phase 4: Full chat connected with the 'Digital Thread'

The fourth and most critical phase of our implementation transformed the system from a collection of disparate agents and workflows into a fully integrated **Digital Thread**, a continuous, bidirectional stream of intelligence flowing between community insights, analytical processes, and interactive reasoning. This phase represents the maturation of our digital twin from a reactive analysis tool into a proactive cognitive partner.

The N8N workflows evolved from simple automation scripts to complex decision trees implementing:

- **Dynamic workflow routing** based on query intent classification
- **Parallel processing** of sentiment analysis, technical benchmarking, and ethical evaluation
- **Feedback loop integration** where each interaction refined subsequent processing algorithms
- **Resource-aware scheduling** that prioritized critical-path reasoning when under computational load

This implementation demonstrates that a well-architected digital twin doesn't just provide better answers than an LLM, it provides **better reasoning**. It shows users not just what to choose, but how to think about the choice, what alternatives exist, what risks to anticipate, and how to implement successfully.

The Digital Thread creates what we term **"reasoning transparency"**, not just explaining conclusions, but exposing the cognitive process that led there. This transforms AI from a black-box oracle into a collaborative partner that enhances human decision-making rather than replacing it.

Key Innovation: We've created a system where the digital twin's "intelligence" isn't just in its algorithms, but in the continuous, bidirectional flow of insights through the Digital Thread—connecting past learning, present analysis, and future adaptation into a living system of technological wisdom.

- **Main Executions**

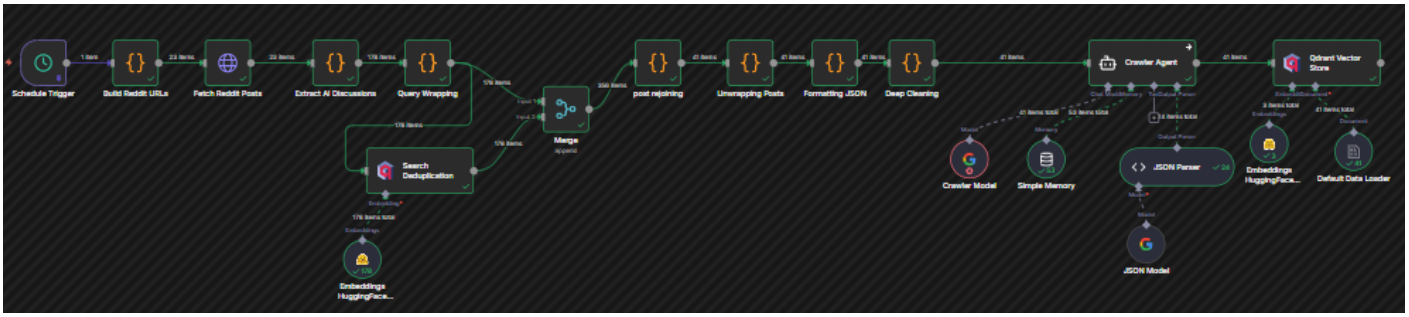

Figure 5.1.1 – Crawler agent execution.

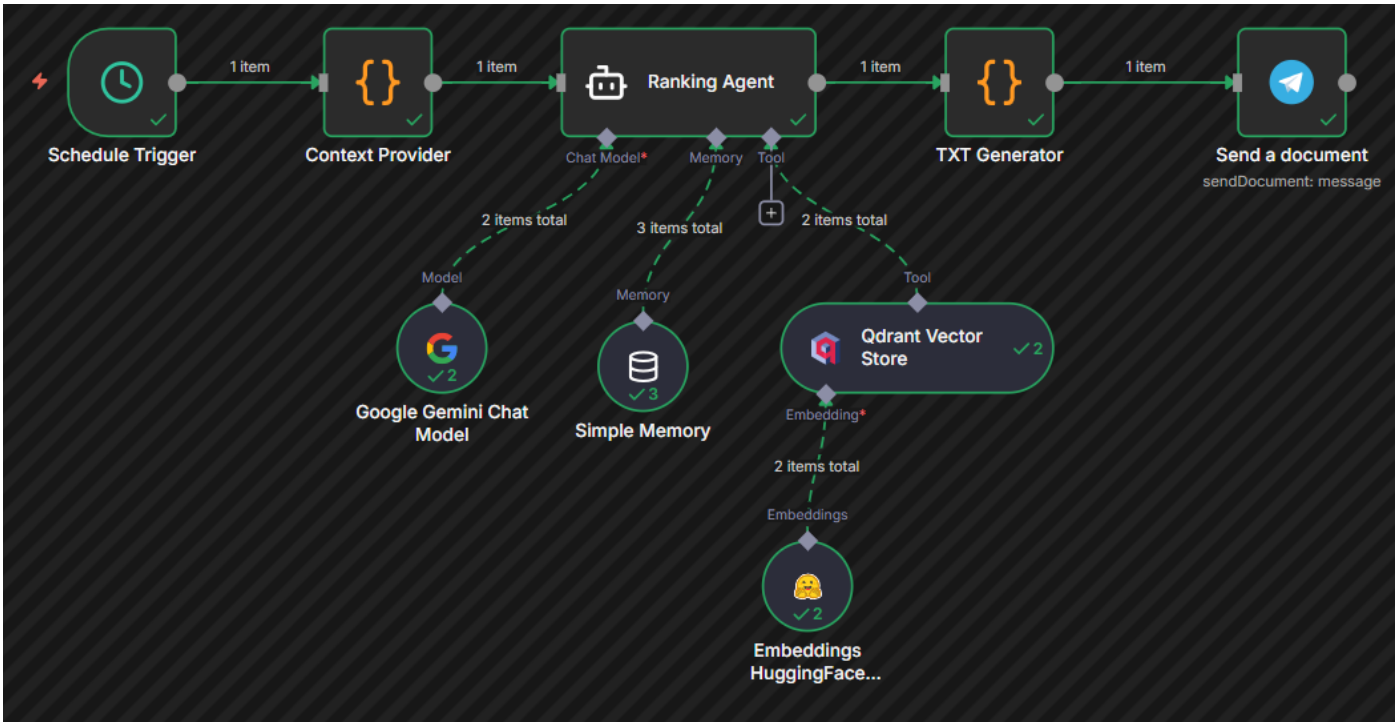

Figure 5.1.2 – Ranking agent execution.

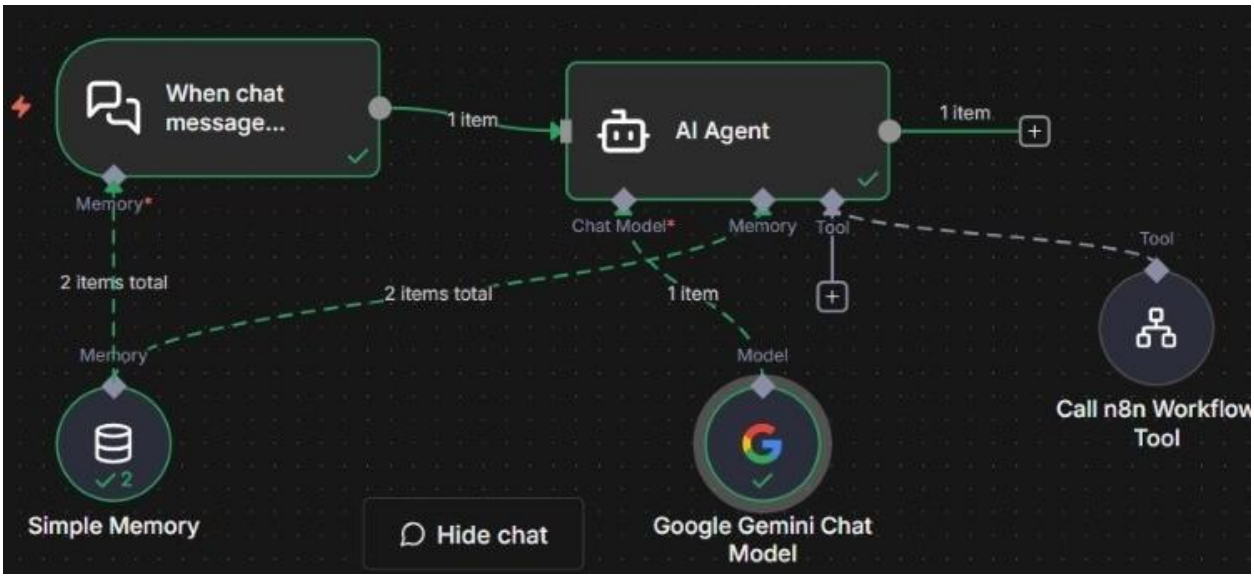

Figure 5.1.3 – User and AI chat execution.

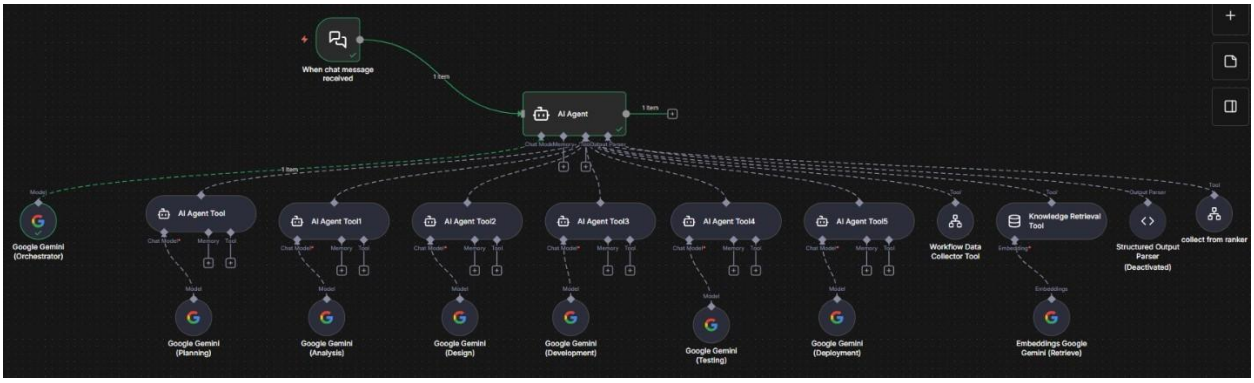

Figure 5.1.4 – App builder execution.

5.2. Workflow Testing

The testing process for the AI Evaluation Digital Twin's automated pipeline, agent interactions, and semantic operations is designed to ensure the correctness, reliability, and intelligence of the implemented functions. It follows a multi-layered approach, starting with unit tests to validate individual components, integration tests to verify the interaction between systems, and user acceptance tests to confirm that the twin meets the project requirements and stakeholder expectations. Automated testing frameworks (such as Jest for JavaScript and pytest for Python) are employed to execute unit and integration tests efficiently, while user acceptance tests involve manual testing scenarios that simulate real-world AI evaluation tasks. This comprehensive testing strategy guarantees that the system processes data intelligently, generates accurate insights, and performs as intended under various operational conditions.

The choice of these particular three test types is not random; these three combined will give us high coverage while ensuring reliability, intelligence, and functionality for the users with an optimal balance of testing effort and confidence. The testing pyramid approach ensures we catch defects at the earliest possible stage while validating the complete system behavior from multiple perspectives.

5.2.1. Unit Testing

Test Category	Component/Function	Test Objective	Test Method	Criteria
Data Collection Functions	Reddit API wrapper functions	Validate API parameter construction and response parsing	Mock HTTP responses, test error handling	Correct parameter formatting, proper error handling for rate limits
Text Processing Utilities	Text cleaning, normalization, and chunking functions	Ensure text preprocessing maintains semantic meaning	Input varied text samples, compare outputs	No information loss, proper chunk boundaries, character encoding preserved
Sentiment Analysis	Sentiment scoring algorithm	Verify sentiment classification accuracy	Test with labeled sentiment datasets	90%+ accuracy on test set, correct polarity assignment
Embedding Generation	Vector embedding functions	Validate embedding generation and normalization	Test with known text, compare vector outputs	Consistent vector dimensions, proper normalization (unit vectors)
Agent Core Logic	SmallAgent decision functions	Test agent reasoning and action selection	Input test scenarios, verify agent outputs	Correct action selection, proper state transitions
Database Operations	Qdrant and SSMS CRUD operations	Validate data storage and retrieval operations	Test with sample data, verify round-trip integrity	Data integrity preserved, correct query results, error handling
Workflow Nodes	Custom N8N node functionality	Test individual node processing logic	Mock node execution with test data	Correct output format, error propagation, parameter validation

Table 10 – Unit tests.

5.2.2. Integration Testing

Test Category	Integration Points	Test Objective	Test Method	Success Criteria
Data Pipeline Integration	N8N workflow → Reddit API → Qdrant	Validate end-to-end data collection and storage	Execute complete collection workflow, verify database entries	Data flows without loss, proper error recovery, correct storage
Agent Coordination	Crawler → Analyst → Novelty Detection agents	Test agent handoff and data passing	Simulate multi-agent scenarios, trace data flow	Agents coordinate correctly, no data corruption, proper timing
Database Synchronization	Qdrant ↔ SSMS	Validate cross-database consistency	Create test records, verify across all databases	Referential integrity maintained, synchronization latency <1s
API Gateway Integration	Streamlit → Backend APIs → Databases	Test API routing and response handling	Send API requests, validate responses and database updates	Correct routing, proper error responses, data consistency
External Service Integration	System → Reddit API → Embedding service	Validate external API interactions and error handling	Test with live and mocked external services	Graceful degradation, proper authentication, rate limit handling
Container Communication	Docker container network interactions	Test inter-container communication and service discovery	Deploy test containers, verify network connectivity	Services discover each other, proper port exposure, network isolation
Real-time Data Flow	WebSocket connections → Dashboard updates	Validate real-time data synchronization	Simulate data changes, verify UI updates	Sub-2-second update latency, no data loss, proper reconnection

Table 11 – Integration tests.

5.2.3. User Acceptance Testing

Test Scenario	Test Activities	Success Criteria	Validation Method
AI Tool Evaluation Request	Submit project requirements, review recommendations, select tools	Relevant recommendations generated; clear justification provided	recommendation accuracy assessment
Community Trend Analysis	Configure data sources, view trend visualizations, export insights	Trends clearly visualized, export formats correct, insights actionable	Completion of analysis tasks, accuracy of exported data
System Configuration	Configure collection schedules, set notification rules, manage users	Configuration changes take effect, notifications delivered correctly	Verification of system behavior against configurations
Novelty Detection Verification	Review flagged novel insights, validate against external sources	Novelty detection identifies genuinely new information	Precision/recall metrics, researcher validation of flagged content
Multi-Project Management	Manage multiple evaluation sessions, compare results across projects	Clear project separation, comparative analysis possible	Successful completion of cross-project analysis tasks
Access Control Validation	Test different user roles, verify permission enforcement	Role-based access controls work correctly, data isolation maintained	Unauthorized access attempts blocked; audit trails generated

Table 12 – User acceptance tests.

Chapter 6: Conclusion

6.1. Accomplishments & Difficulties

It has been a remarkable journey, and throughout this project we have successfully engineered a functional prototype of an abstract digital twin, one capable of evaluating AI tools and models through continuous ingestion, analysis, and reflection on community intelligence. Our work demonstrates that digital twinning is not limited to physical assets; it can be extended to conceptual processes such as expert-level decision-making and market-driven tool evaluation. Three major accomplishments define the core of this achievement.

First, we implemented a fully automated data ingestion and semantic analysis pipeline, integrating Reddit crawlers, sentiment extraction, topic modeling, and novelty detection into a cohesive N8N workflow. This pipeline continuously collects unstructured community discourse and transforms it into structured, queryable knowledge stored in a vector database (Qdrant), enabling real-time trend tracking and evidence-based evaluation.

Second, we designed and deployed a multi-agent architecture consisting of specialized SmallAgents (Crawler, Analyst, Novelty Detector) and a reflective Deep Agent acting as the digital twin core. This architecture allowed the system to not only analyze data but also reason about its own outputs, generate ranked recommendations, and simulate expert-like evaluation behavior. The reflective loop, where outputs feed back into the knowledge base, proved essential for maintaining adaptability and reducing semantic drift.

Third, we built a client–server interface and dashboard layer that exposes the twin's insights to users through an interactive, human-centered design. The system supports project metadata ingestion, file-based context extraction, and automated report generation, all orchestrated through N8N and delivered through a streamlined web interface. This integration validated the practicality of abstract digital twinning in real-world decision workflows.

Despite these accomplishments, several technical and conceptual challenges emerged. Handling unstructured, noisy community data proved difficult, especially when dealing with sarcasm, fragmented discussions, and inconsistent terminology across subreddits. This required iterative refinement of preprocessing pipelines and embedding strategies to maintain semantic stability.

The novelty detection module introduced complexity in distinguishing genuinely emerging tools from short-lived hype cycles. Early versions over-weighted trending discussions, forcing us to incorporate temporal smoothing, diversity metrics, and cross-platform validation.
Workflow orchestration in N8N revealed scalability and reliability constraints, particularly when running parallel agents with large vector queries. We mitigated this through workflow partitioning, caching layers, and explicit session-based isolation to prevent cross-branch contamination.

Finally, designing evaluation metrics for a non-physical, abstract twin posed conceptual challenges. Unlike physical twins, where accuracy can be measured against sensor data, our validation depended on consistency, interpretability, and alignment with expert reasoning, requiring custom scoring frameworks and reflective self-assessment loops.

These challenges ultimately strengthened the system's architecture, pushing us to refine our design principles and deepen our understanding of abstract digital twinning.

6.2. Future Plans

Future Direction	Description	Expected Impact
Advanced Cognitive Twin Layer	Add reasoning chains, self-critique modules, and multi-agent debate	Improves accuracy and reduces hallucination in recommendations
Multi-Language Support	Extend ingestion to Arabic, Spanish, and German communities	Expands cultural diversity and reduces linguistic bias
Interactive Scenario Simulator	Allow users to test "what-if" hiring or tool-selection scenarios	Enhances decision-making and supports strategic planning
Enterprise-Grade Deployment	Containerized scaling, RBAC, and audit logging	Prepares the system for production-level environments

Table 13 – Future plans.

6.3. Review

This project successfully demonstrated that digital twins can transcend their traditional physical boundaries and operate as dynamic, cognitive systems capable of modeling abstract processes. By combining automated data ingestion, semantic analysis, multi-agent reasoning, and reflective feedback loops, we built a functional prototype that mirrors the decision-making behavior of expert communities evaluating AI tools.

The system achieved its primary objectives:

it continuously learns from real-world discourse, identifies emerging trends, evaluates tools based on collective intelligence, and presents insights through an accessible interface. The integration of N8N workflows, vector-based semantic search, and modular agent design resulted in a robust, extensible architecture that can evolve alongside the rapidly changing AI ecosystem.

Beyond its technical achievements, the project contributes a novel perspective to digital twin research, showing that twinning a concept, rather than a physical asset, is not only feasible but highly valuable. It opens the door to future systems that mirror human cognition, organizational workflows, and complex decision ecosystems.

The work completed here forms a strong foundation for future expansion, offering both academic insight and practical utility in the emerging field of abstract digital twinning.

References

- *Grieves, M. (2014). Digital Twin: Manufacturing Excellence through Virtual Factory Replication. White Paper.*
- *Tao, F., Zhang, H., Liu, A., & Nee, A. Y. C. (2018). Digital Twin in Industry: State-of-the-Art. IEEE Transactions on Industrial Informatics, 15(4), 2405–2415.*
- *Lee, K. (2019). Principles of CAD/CAE/CAM Systems. Springer.*
- *Stark, J. (2022). Product Lifecycle Management: 21st Century Paradigm for Product Realisation (4th ed.). Springer.*
- *O'Neil, C. (2016). Weapons of Math Destruction: How Big Data Increases Inequality and Threatens Democracy. Crown Publishing Group.*
- *Mehrabi, N., Morstatter, F., Saxena, N., Lerman, K., & Galstyan, A. (2021). A Survey on Bias and Fairness in Machine Learning. ACM Computing Surveys (CSUR), 54(6), 1–35.*
- *Grieves, M., & Vickers, J. (2017). Digital Twin: Mitigating Unpredictable, Undesirable Emergent Behavior in Complex Systems. In Transdisciplinary Perspectives on Complex Systems. Springer.*
- *Tao, F., Zhang, H., Liu, A., & Nee, A. Y. C. (2019). Digital Twin Driven Smart Manufacturing. Academic Press.*
- *IBM. (2020). AI-Powered Digital Twins Whitepaper.*
- *Pantel, L., & Wolf, L. (2002). On the Impact of Delay on Real-Time Multiplayer Games. NOSSDAV.*

Notes