Users

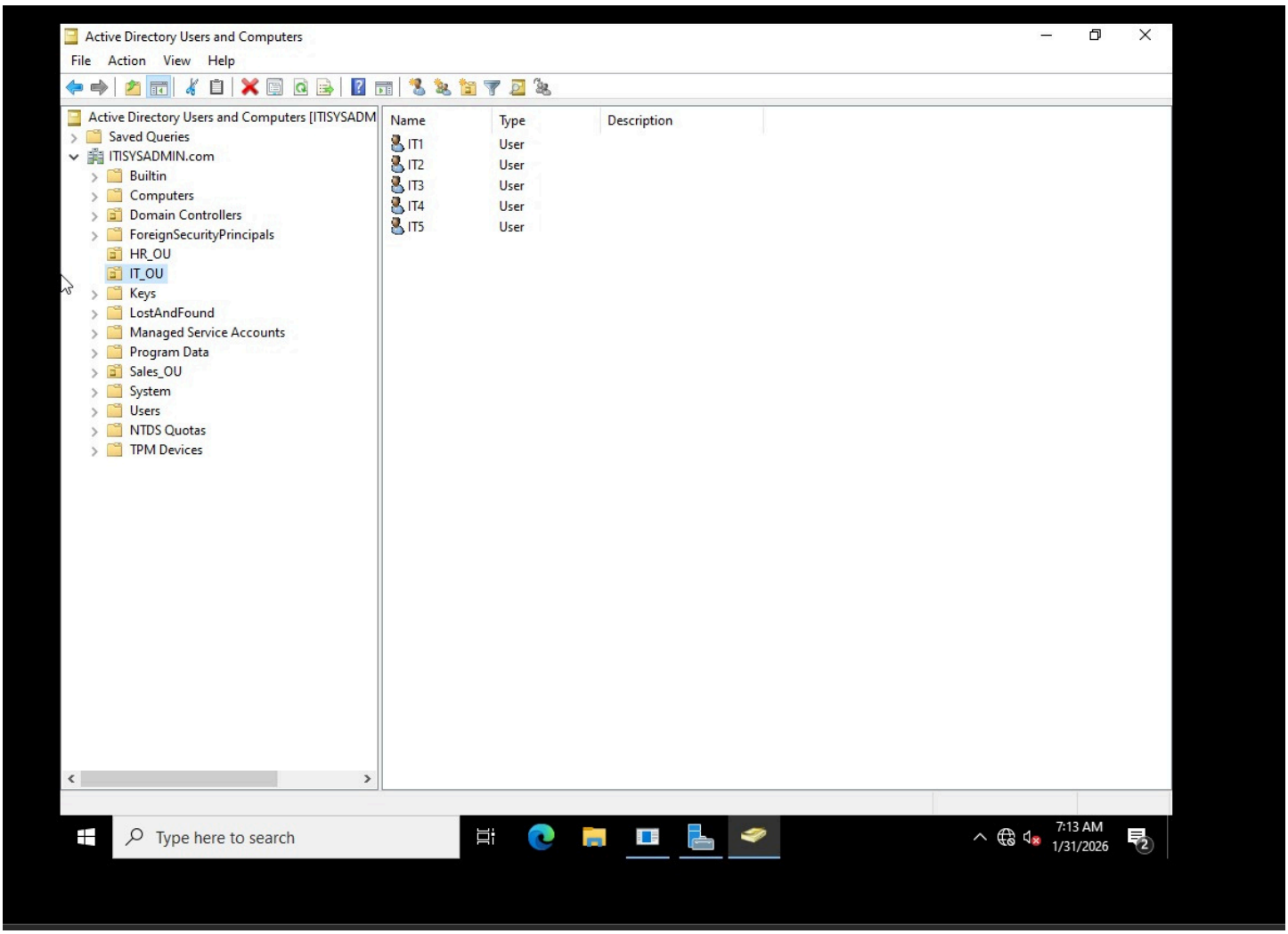
Active Directory Users and Computers
File Action View Help
Active Directory Users and Computers [ITISYSADM
Saved Queries
ITISYSADMIN.com
Builtin
Computers
Domain Controllers
ForeignSecurityPrincipals
HR_OU
IT_OU
Keys
LostAndFound
Managed Service Accounts
Program Data
Sales_OU
System
Users
NTDS Quotas
TPM Devices
Name
Type
Description
IT1
User
IT2
User
IT3
User
IT4
User
IT5
User
Type here to search
7:13 AM
1/31/2026

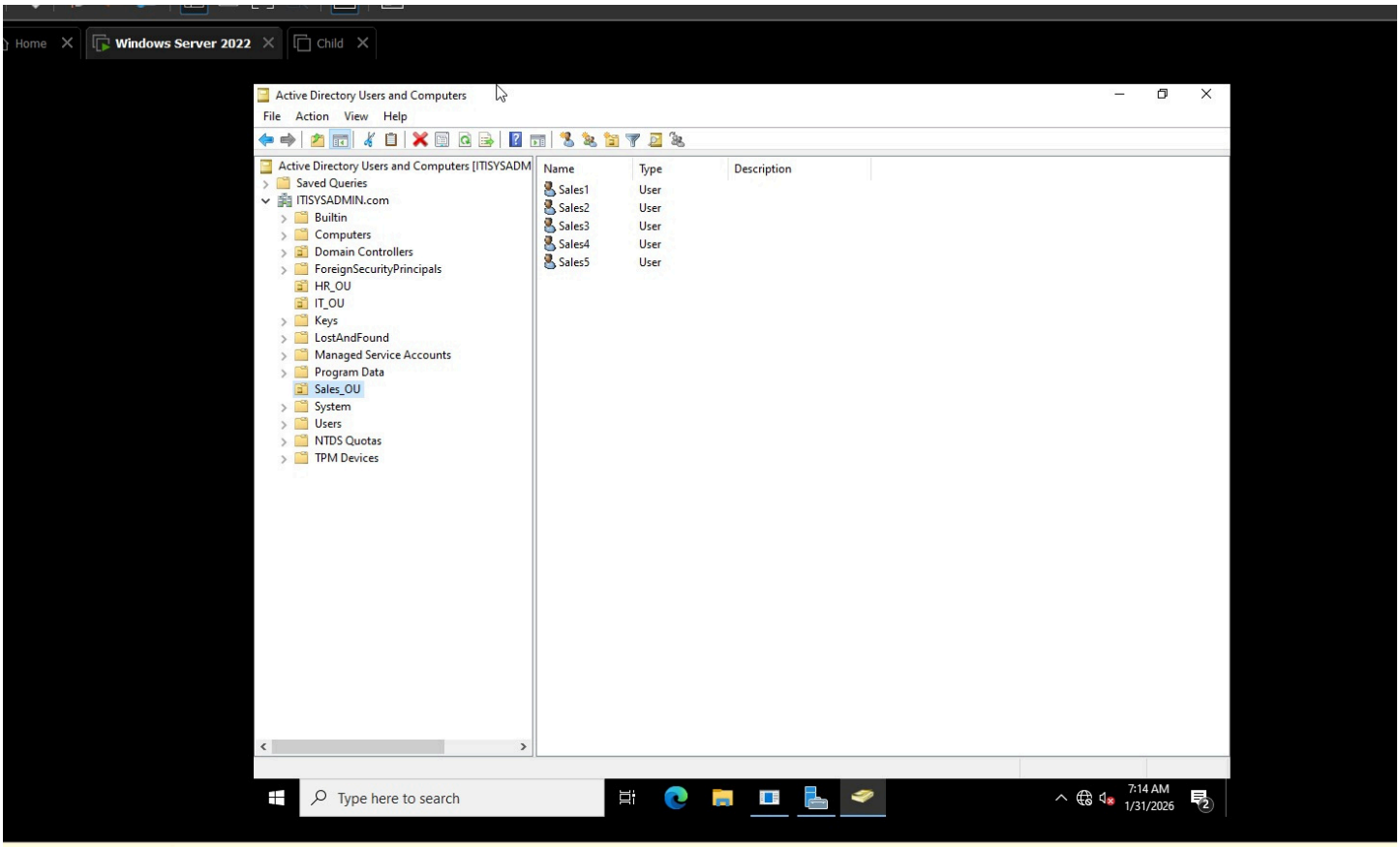
Home
Windows Server 2022
Child
Active Directory Users and Computers
File Action View Help
Active Directory Users and Computers [ITISYSADM
Saved Queries
ITISYSADMIN.com
Builtin
Computers
Domain Controllers
ForeignSecurityPrincipals
HR_OU
IT_OU
Keys
LostAndFound
Managed Service Accounts
Program Data
Sales_OU
System
Users
NTDS Quotas
TPM Devices
Name Type Description
Sales1 User
Sales2 User
Sales3 User
Sales4 User
Sales5 User
Type here to search
7:14 AM
1/31/2026

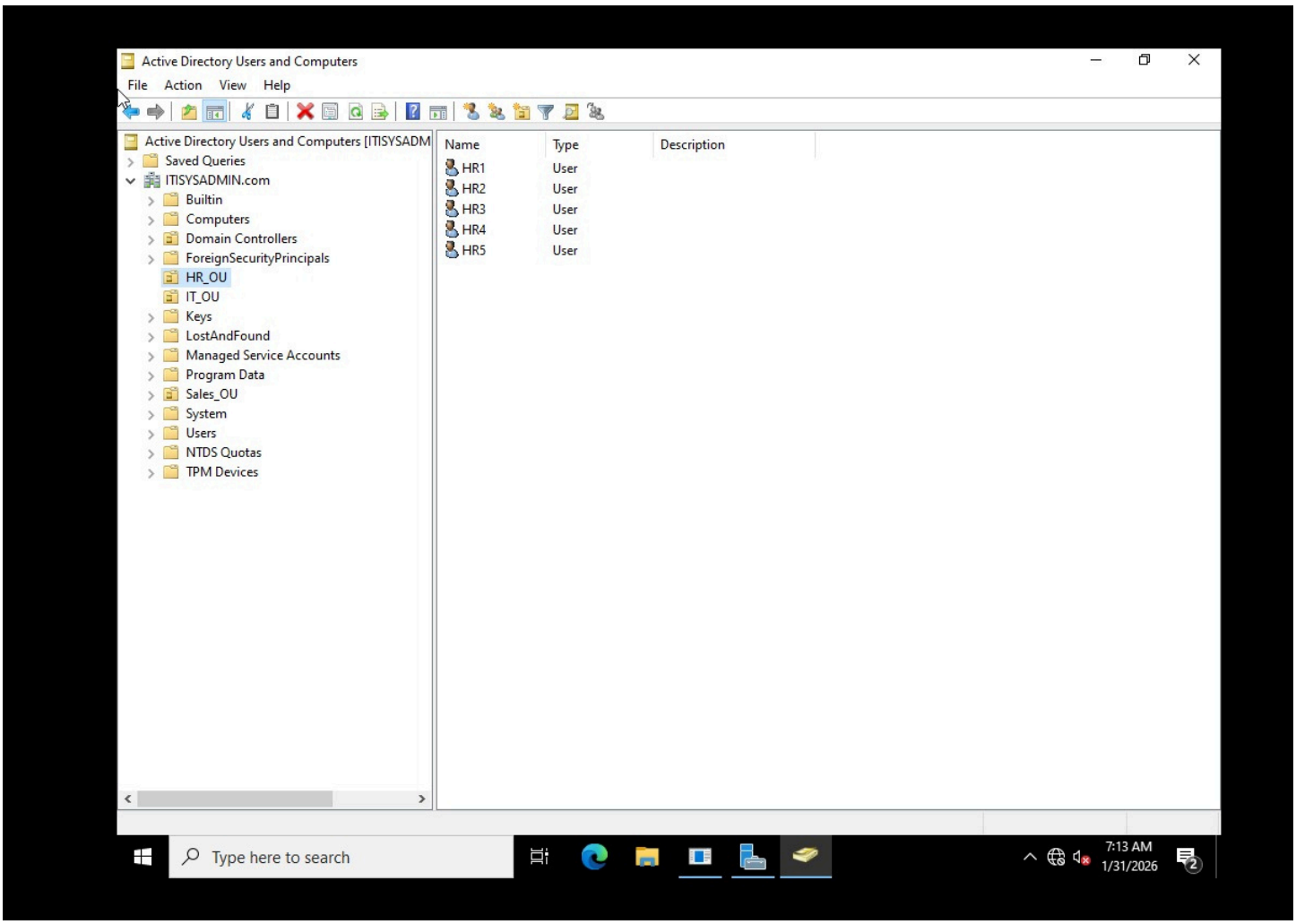
Active Directory Users and Computers
File Action View Help
Active Directory Users and Computers [ITISYSADM
Saved Queries
ITISYSADMIN.com
Builtin
Computers
Domain Controllers
ForeignSecurityPrincipals
HR_OU
IT_OU
Keys
LostAndFound
Managed Service Accounts
Program Data
Sales_OU
System
Users
NTDS Quotas
TPM Devices
Name Type Description
HR1 User
HR2 User
HR3 User
HR4 User
HR5 User
Type here to search
7:13 AM
1/31/2026

Delgate

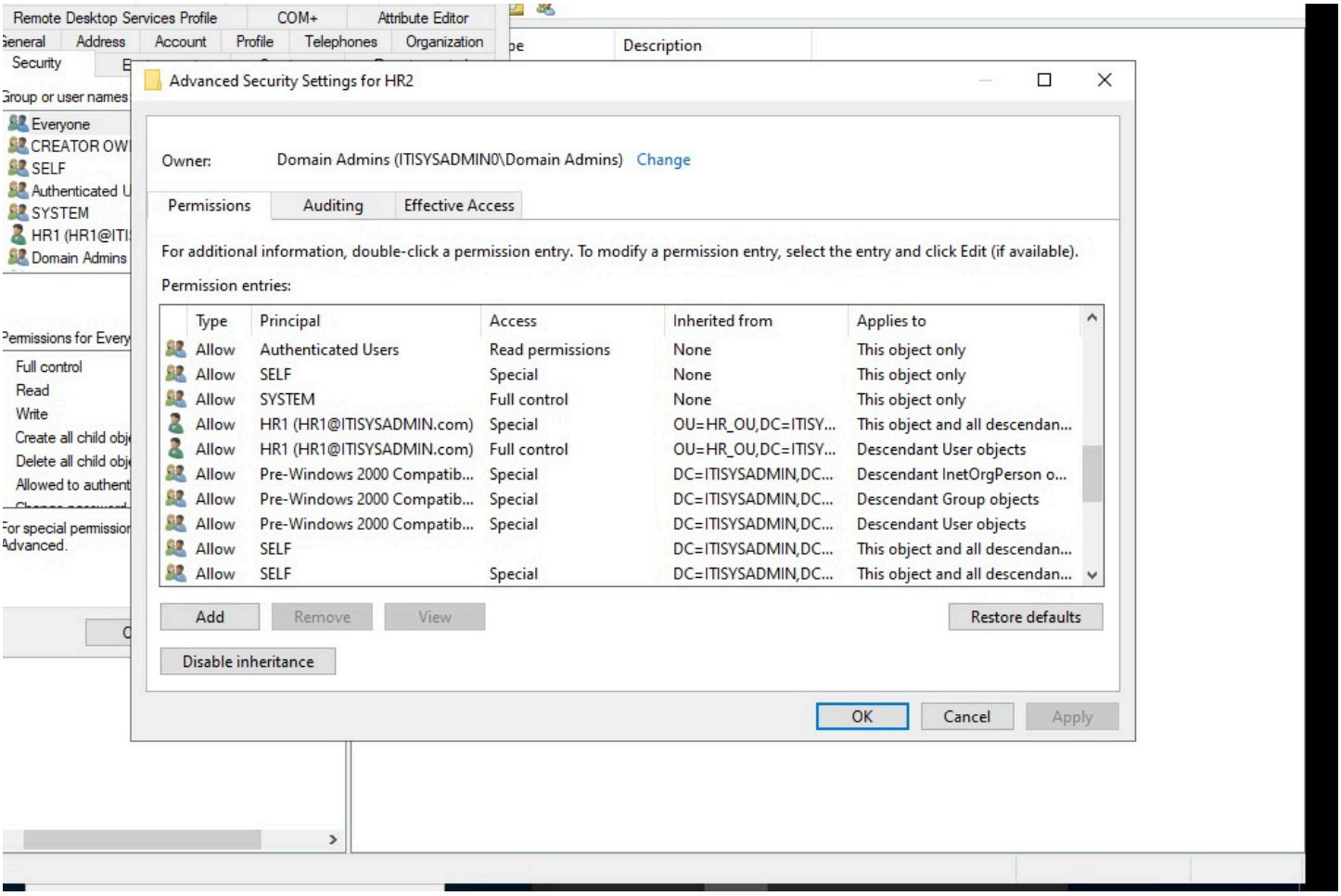

DHCP

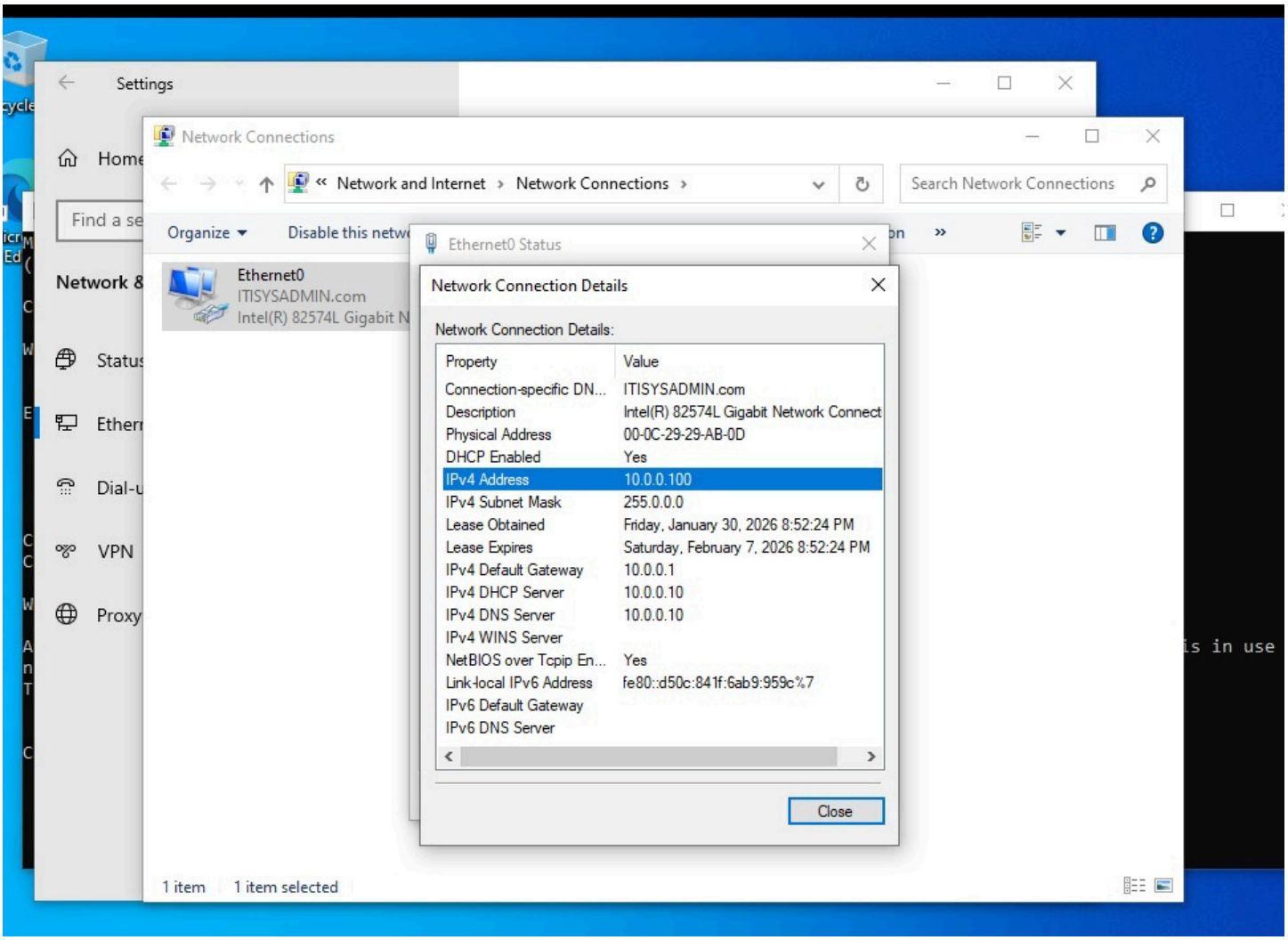
Settings
Network Connections
« Network and Internet › Network Connections ›
Search Network Connections
Organize
Disable this netw
Ethernet0
ITISYSADMIN.com
Intel(R) 82574L Gigabit N
Ethernet0 Status
Network Connection Details
Network Connection Details:
Property
Value
Connection-specific DN...
ITISYSADMIN.com
Description
Intel(R) 82574L Gigabit Network Connect
Physical Address
00-0C-29-29-AB-0D
DHCP Enabled
Yes
IPv4 Address
10.0.0.100
IPv4 Subnet Mask
255.0.0.0
Lease Obtained
Friday, January 30, 2026 8:52:24 PM
Lease Expires
Saturday, February 7, 2026 8:52:24 PM
IPv4 Default Gateway
10.0.0.1
IPv4 DHCP Server
10.0.0.10
IPv4 DNS Server
10.0.0.10
IPv4 WINS Server
NetBIOS over Tcpip En...
Yes
Link-local IPv6 Address
fe80::d50c:841f:6ab9:959c%7
IPv6 Default Gateway
IPv6 DNS Server
Close
1 item
1 item selected

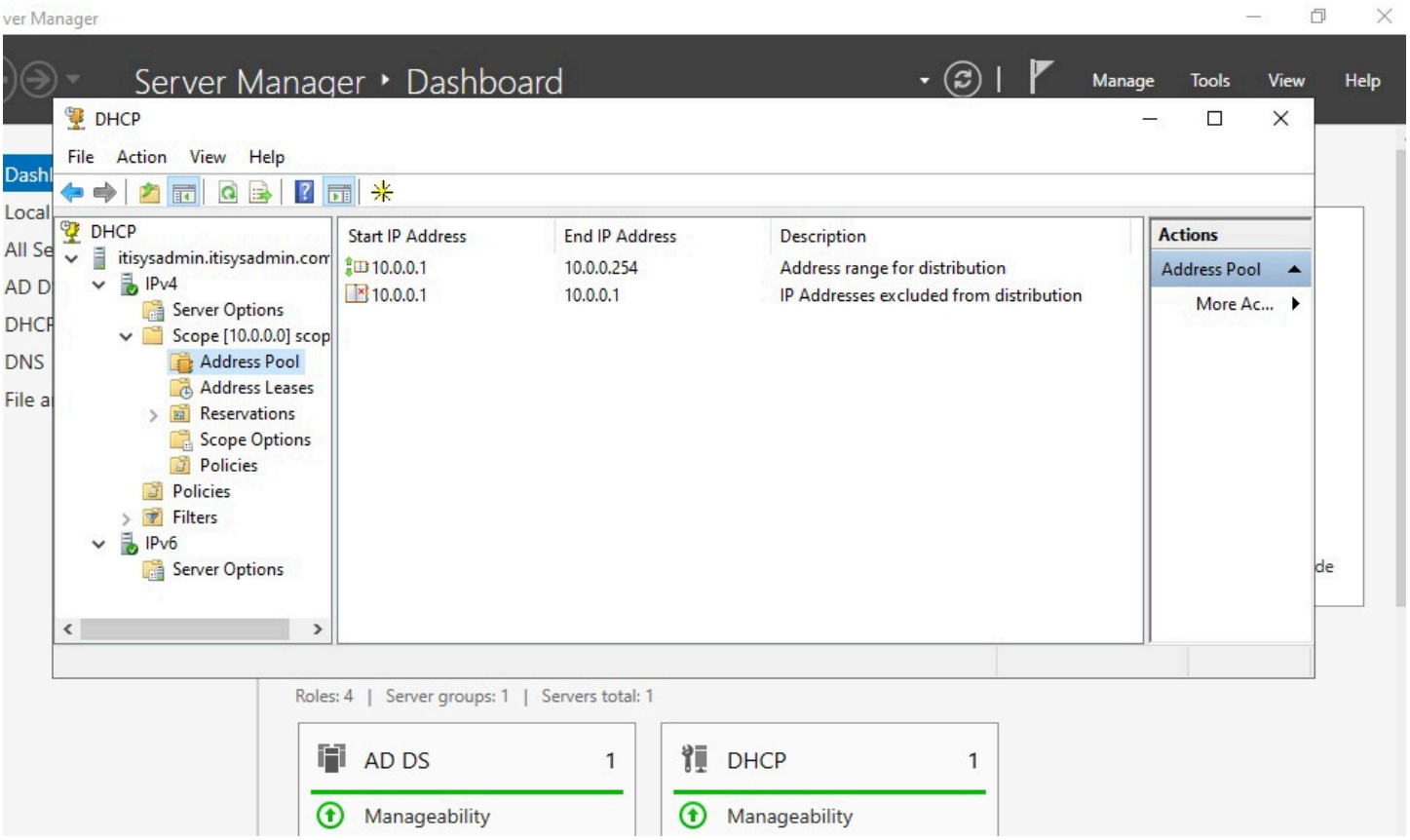
Server Manager › Dashboard
Manage
Tools
View
Help
DHCP
File
Action
View
Help
DHCP
itisysadmin.itisysadmin.com
IPv4
Server Options
Scope [10.0.0.0] scop
Address Pool
Address Leases
Reservations
Scope Options
Policies
Policies
Filters
IPv6
Server Options
Start IP Address
End IP Address
Description
10.0.0.1
10.0.0.254
Address range for distribution
10.0.0.1
10.0.0.1
IP Addresses excluded from distribution
Actions
Address Pool
More Ac...
Roles: 4 | Server groups: 1 | Servers total: 1
AD DS
1
Manageability
DHCP
1
Manageability

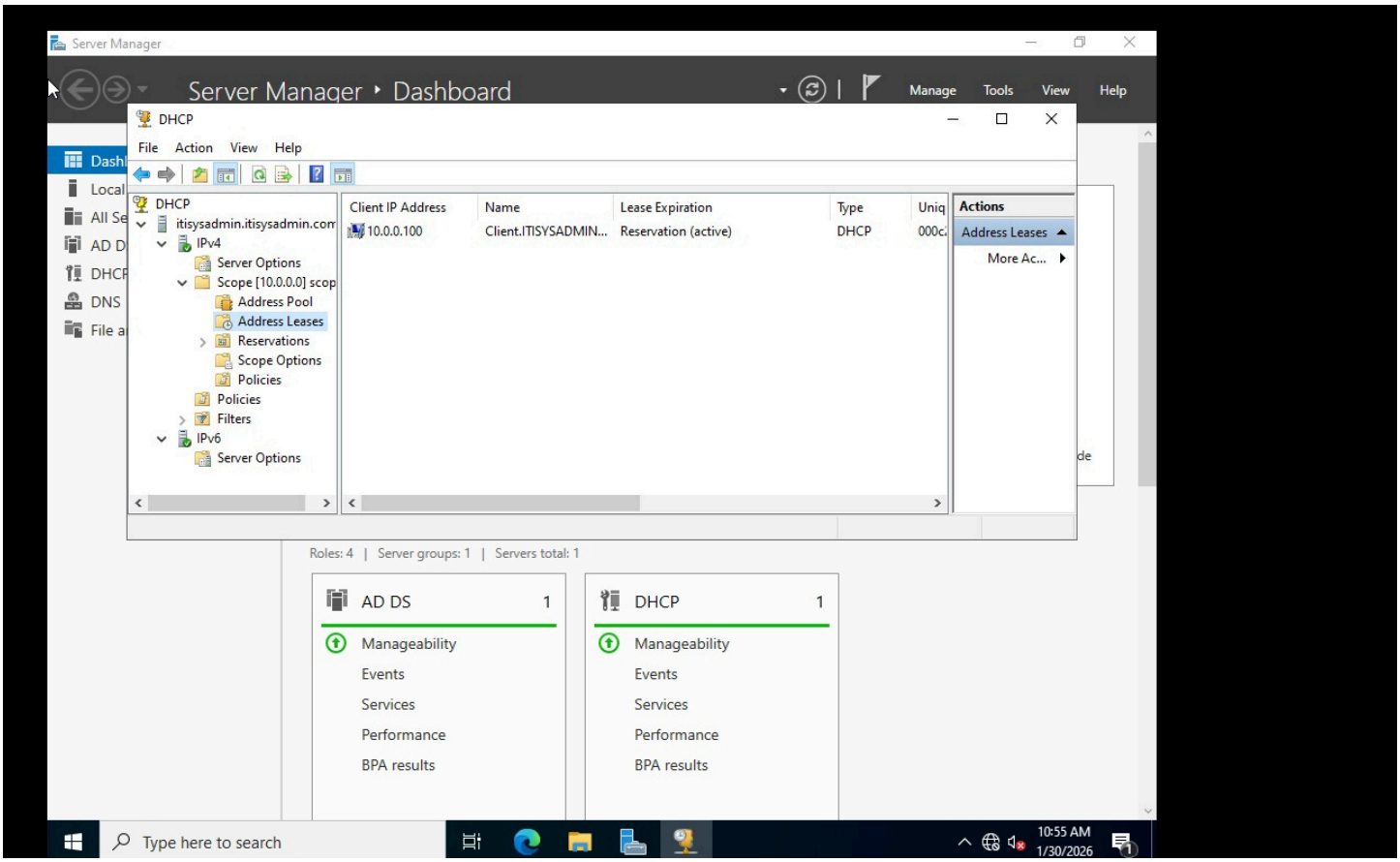
Server Manager
Server Manager ‣ Dashboard
Manage
Tools
View
Help
DHCP
File
Action
View
Help
DHCP
itisysadmin.itisysadmin.com
IPv4
Server Options
Scope [10.0.0.0] scop
Address Pool
Address Leases
Reservations
Scope Options
Policies
Policies
Filters
IPv6
Server Options
Client IP Address
Name
Lease Expiration
Type
Uniq
10.0.0.100
Client.ITISYSADMIN...
Reservation (active)
DHCP
000c
Actions
Address Leases
More Ac...
Roles: 4 | Server groups: 1 | Servers total: 1
AD DS
1
Manageability
Events
Services
Performance
BPA results
DHCP
1
Manageability
Events
Services
Performance
BPA results
Type here to search
10:55 AM
1/30/2026

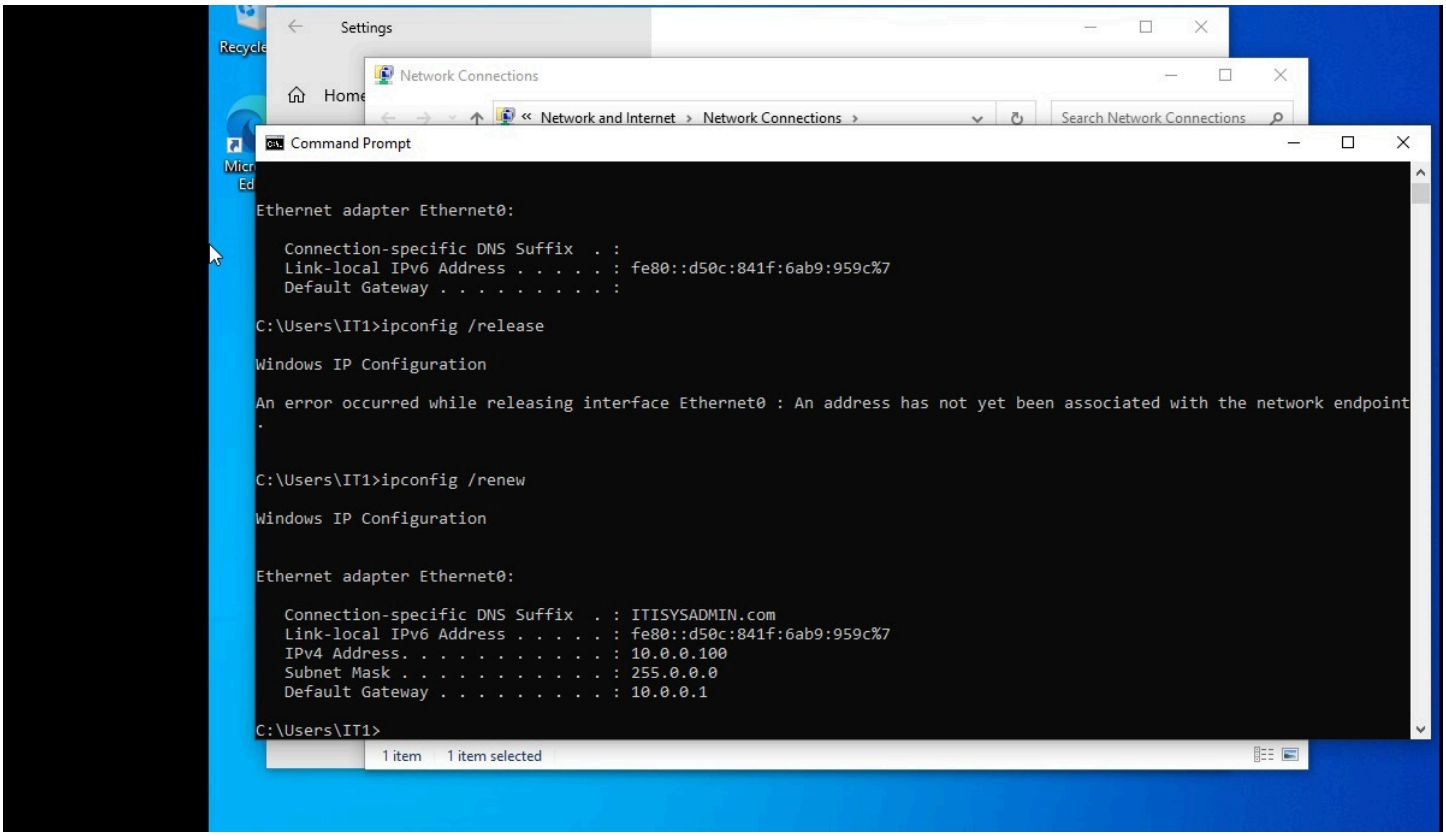
Settings
Network Connections
Network and Internet › Network Connections ›
Search Network Connections
Command Prompt
Ethernet adapter Ethernet0:
Connection-specific DNS Suffix . :
Link-local IPv6 Address . . . . . : fe80::d50c:841f:6ab9:959c%7
Default Gateway . . . . . :
C:\Users\IT1>ipconfig /release
Windows IP Configuration
An error occurred while releasing interface Ethernet0 : An address has not yet been associated with the network endpoint
.
C:\Users\IT1>ipconfig /renew
Windows IP Configuration
Ethernet adapter Ethernet0:
Connection-specific DNS Suffix . : ITISYSADMIN.com
Link-local IPv6 Address . . . . . : fe80::d50c:841f:6ab9:959c%7
IPv4 Address. . . . . : 10.0.0.100
Subnet Mask . . . . . : 255.0.0.0
Default Gateway . . . . . : 10.0.0.1
C:\Users\IT1>
1 item
1 item selected

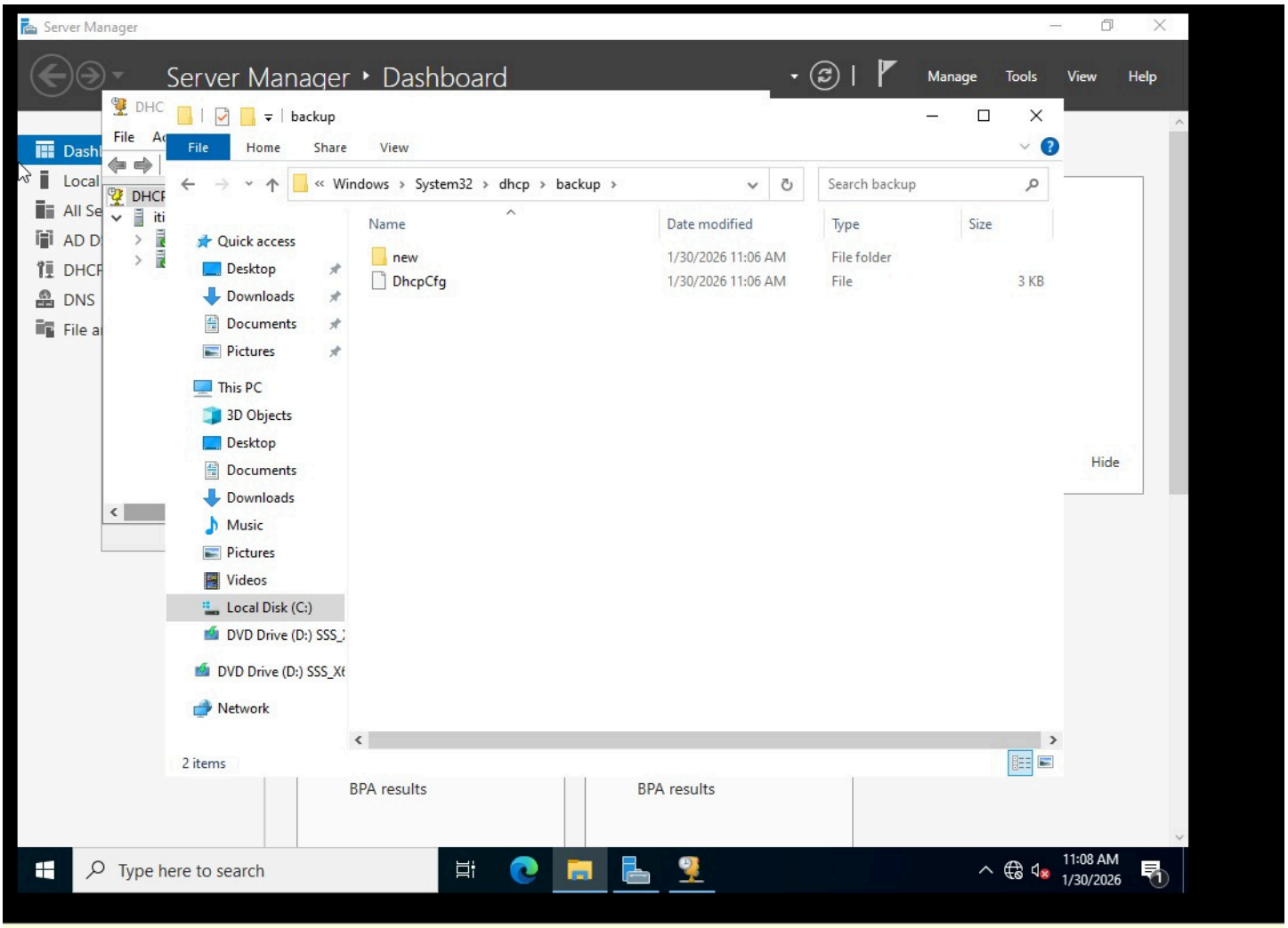
Server Manager
Server Manager ‣ Dashboard
Manage
Tools
View
Help
backup
File
Home
Share
View
Windows › System32 › dhcp › backup ›
Search backup
Quick access
Desktop
Downloads
Documents
Pictures
This PC
3D Objects
Desktop
Documents
Downloads
Music
Pictures
Videos
Local Disk (C:)
DVD Drive (D:) SSS_X
Network
Name
Date modified
Type
Size
new
1/30/2026 11:06 AM
File folder
DhcpCfg
1/30/2026 11:06 AM
File
3 KB
2 items
BPA results
BPA results
Hide
Type here to search
11:08 AM
1/30/2026

Logon Hours

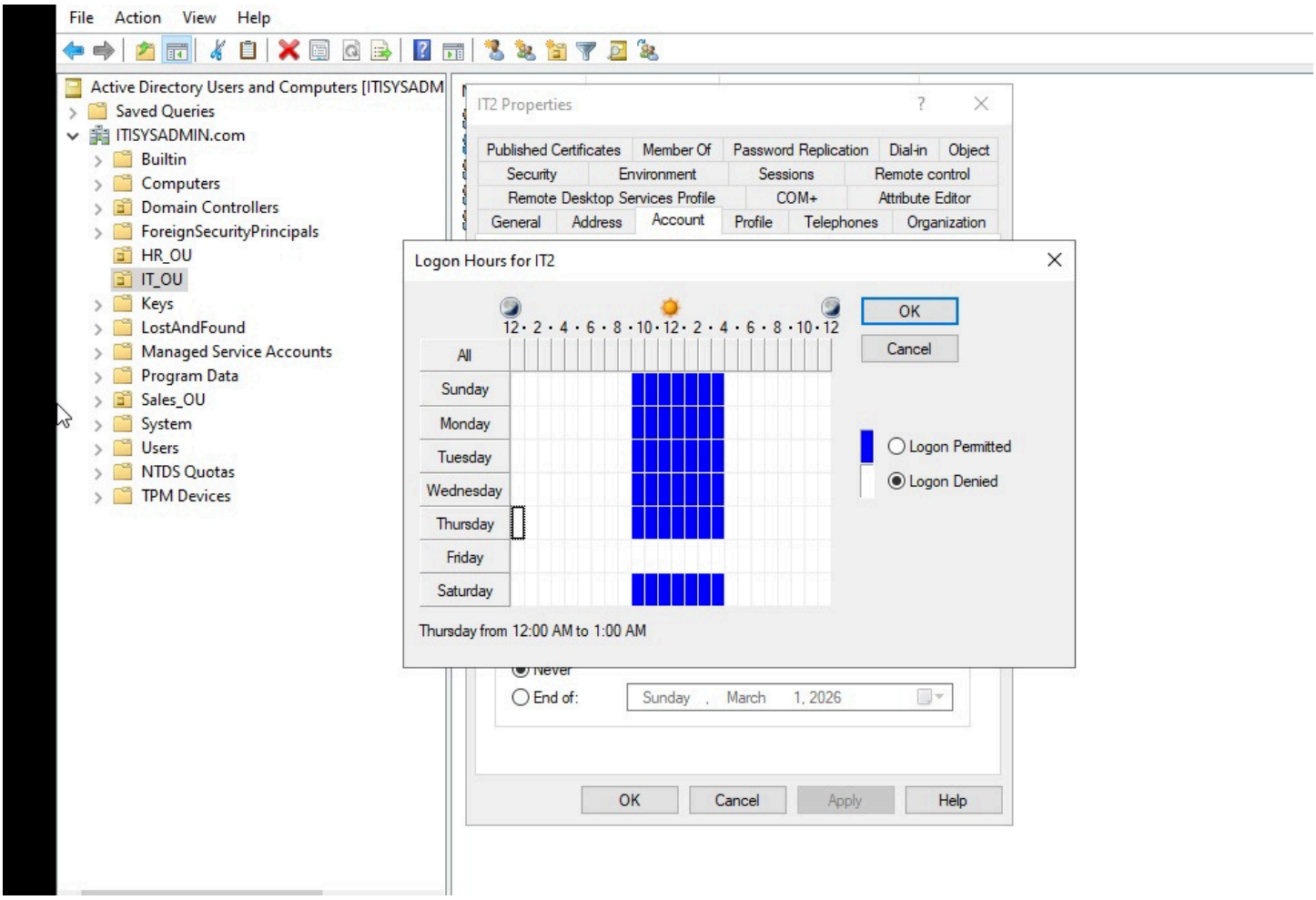
File Action View Help
Active Directory Users and Computers [ITISYSADM
Saved Queries
ITISYSADMIN.com
Builtin
Computers
Domain Controllers
ForeignSecurityPrincipals
HR_OU
IT_OU
Keys
LostAndFound
Managed Service Accounts
Program Data
Sales_OU
System
Users
NTDS Quotas
TPM Devices
IT2 Properties
Published Certificates
Member Of
Password Replication
Dial-in
Object
Security
Environment
Sessions
Remote control
Remote Desktop Services Profile
COM+
Attribute Editor
General
Address
Account
Profile
Telephones
Organization
Logon Hours for IT2
OK
Cancel
All
Sunday
Monday
Tuesday
Wednesday
Thursday
Friday
Saturday
Logon Permitted
Logon Denied
Thursday from 12:00 AM to 1:00 AM
End of:
Sunday , March 1, 2026
OK
Cancel
Apply
Help

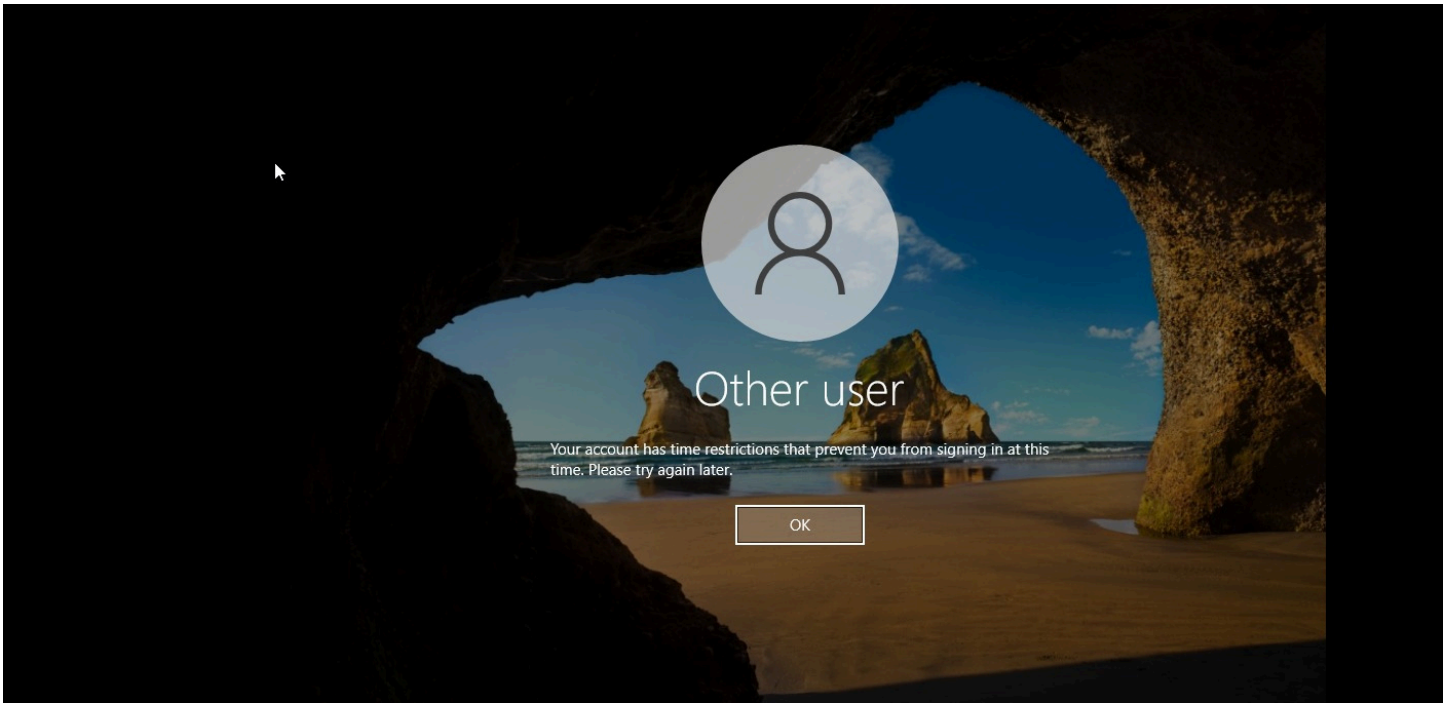
Other user
Your account has time restrictions that prevent you from signing in at this time. Please try again later.
OK

Sharing

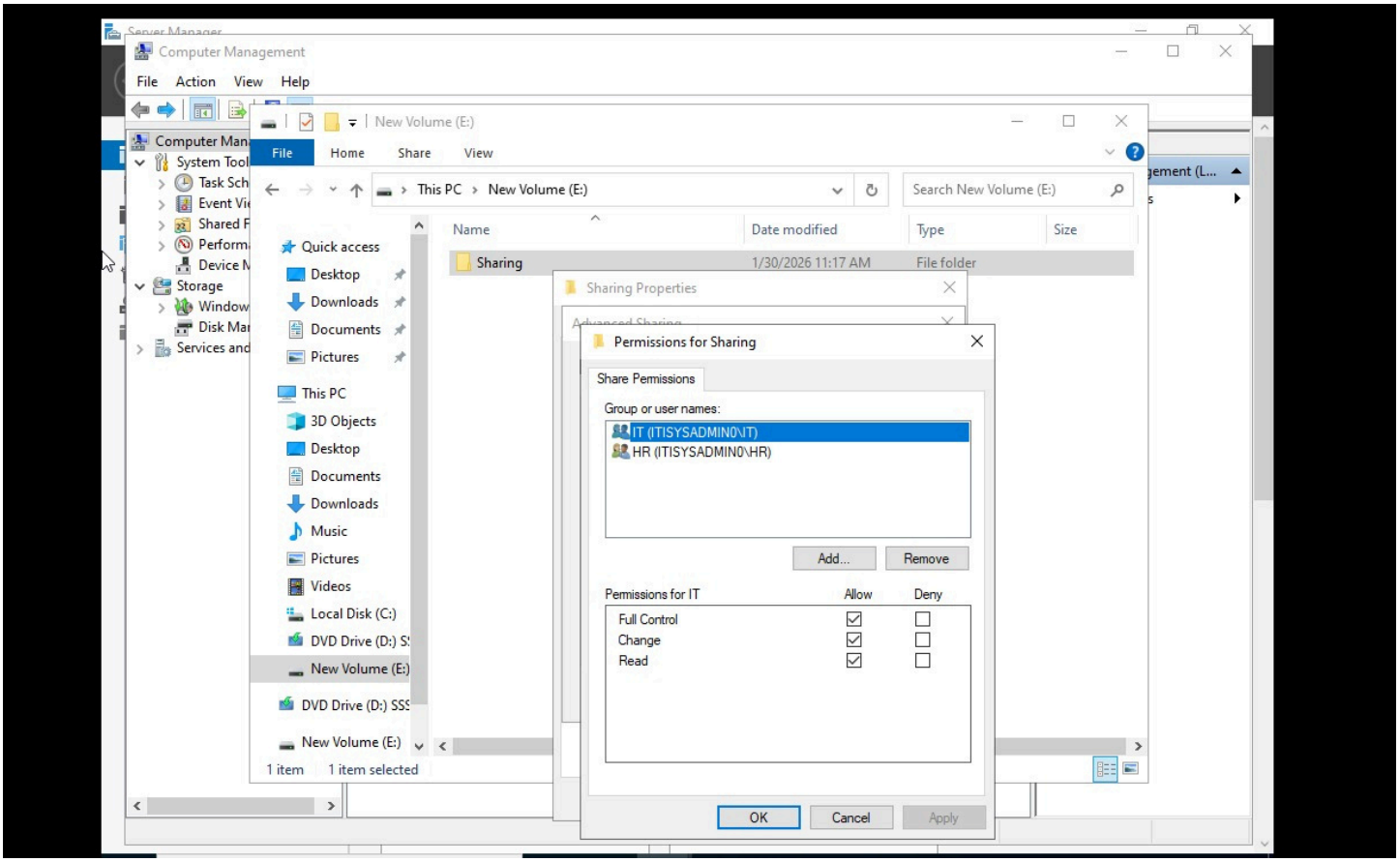
Computer Management
File Action View Help
New Volume (E:)
File Home Share View
This PC › New Volume (E:)
Search New Volume (E:)
Quick access
Desktop
Downloads
Documents
Pictures
This PC
3D Objects
Desktop
Documents
Downloads
Music
Pictures
Videos
Local Disk (C:)
New Volume (E:)
Name
Date modified
Type
Size
Sharing
1/30/2026 11:17 AM
File folder
1 item
1 item selected
Sharing Properties
Permissions for Sharing
Share Permissions
Group or user names:
IT (ITISYSADMIN0\IT)
HR (ITISYSADMIN0\HR)
Add...
Remove
Permissions for IT
Allow
Deny
Full Control
Change
Read
OK
Cancel
Apply

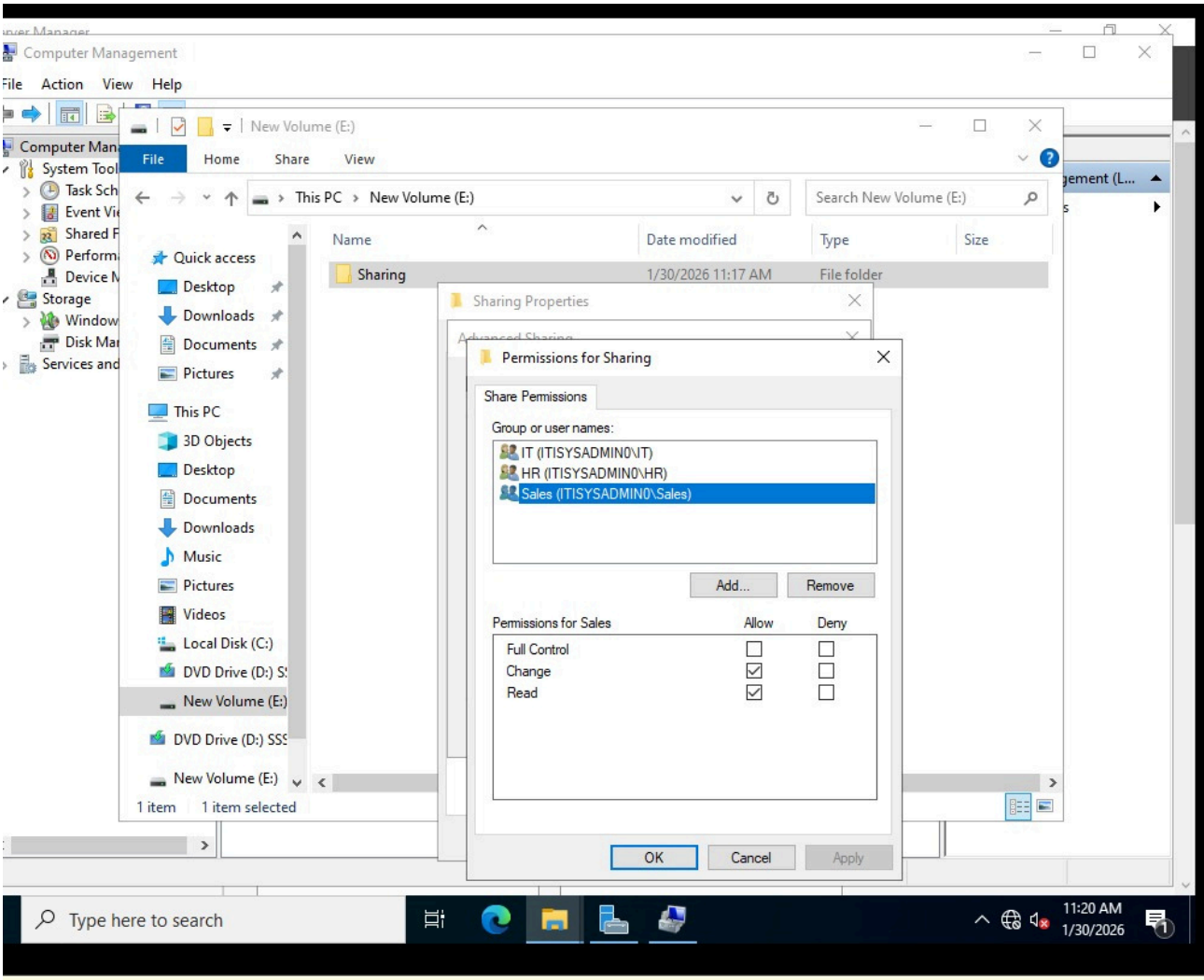

y features and improves mouse movement, video and performance. Log in to the guest operating system and click "Install Tools".

Install Tools

Remi

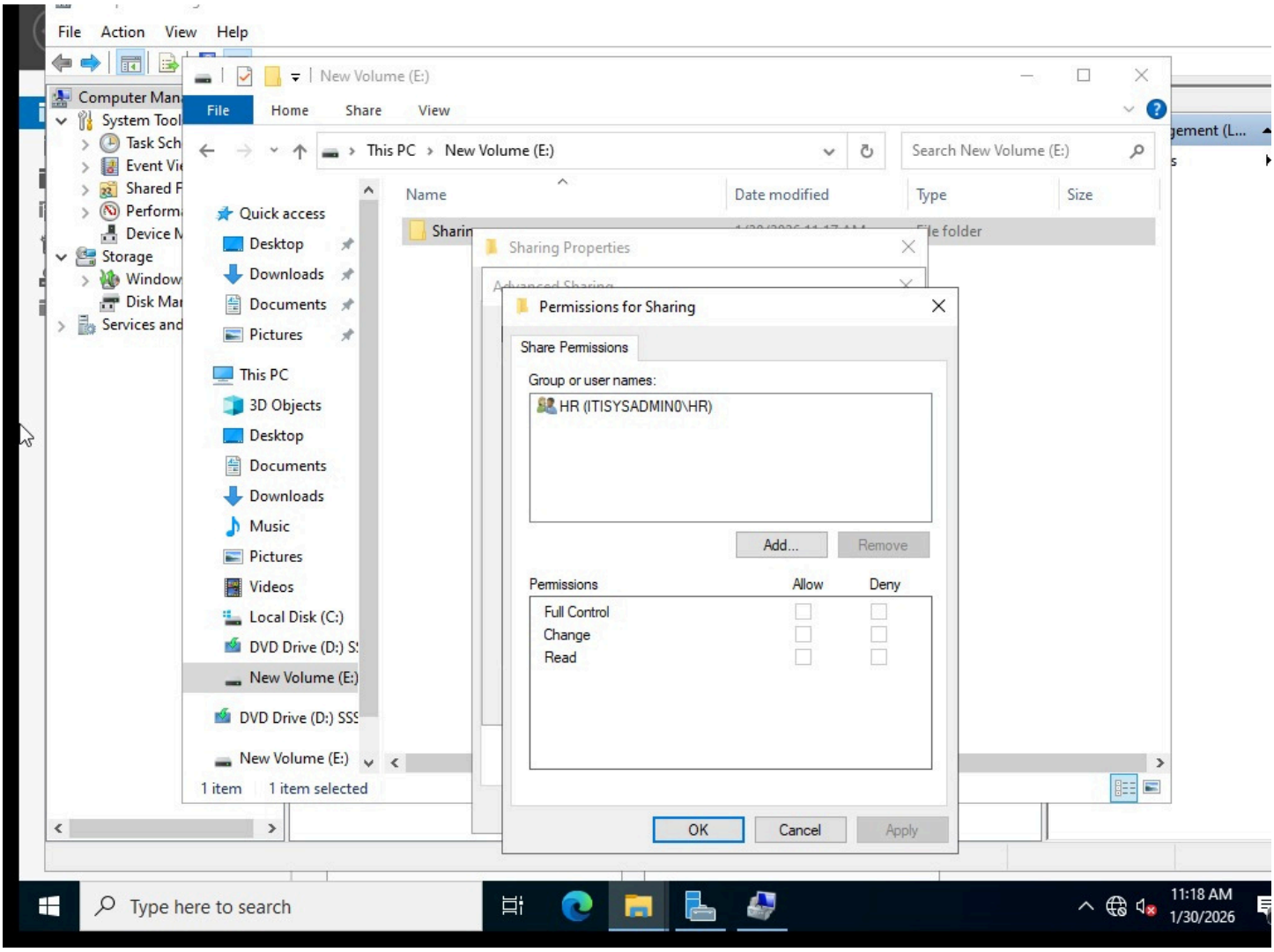
File Action View Help
New Volume (E:)
File Home Share View
This PC › New Volume (E:)
Search New Volume (E:)
Name
Date modified
Type
Size
Quick access
Desktop
Downloads
Documents
Pictures
This PC
3D Objects
Desktop
Documents
Downloads
Music
Pictures
Videos
Local Disk (C:)
New Volume (E:)
1 item
1 item selected
Sharing Properties
Permissions for Sharing
Share Permissions
Group or user names:
HR (ITISYSADMIN0\HR)
Add...
Remove
Permissions
Allow
Deny
Full Control
Change
Read
OK
Cancel
Apply
Type here to search
11:18 AM
1/30/2026

Quota

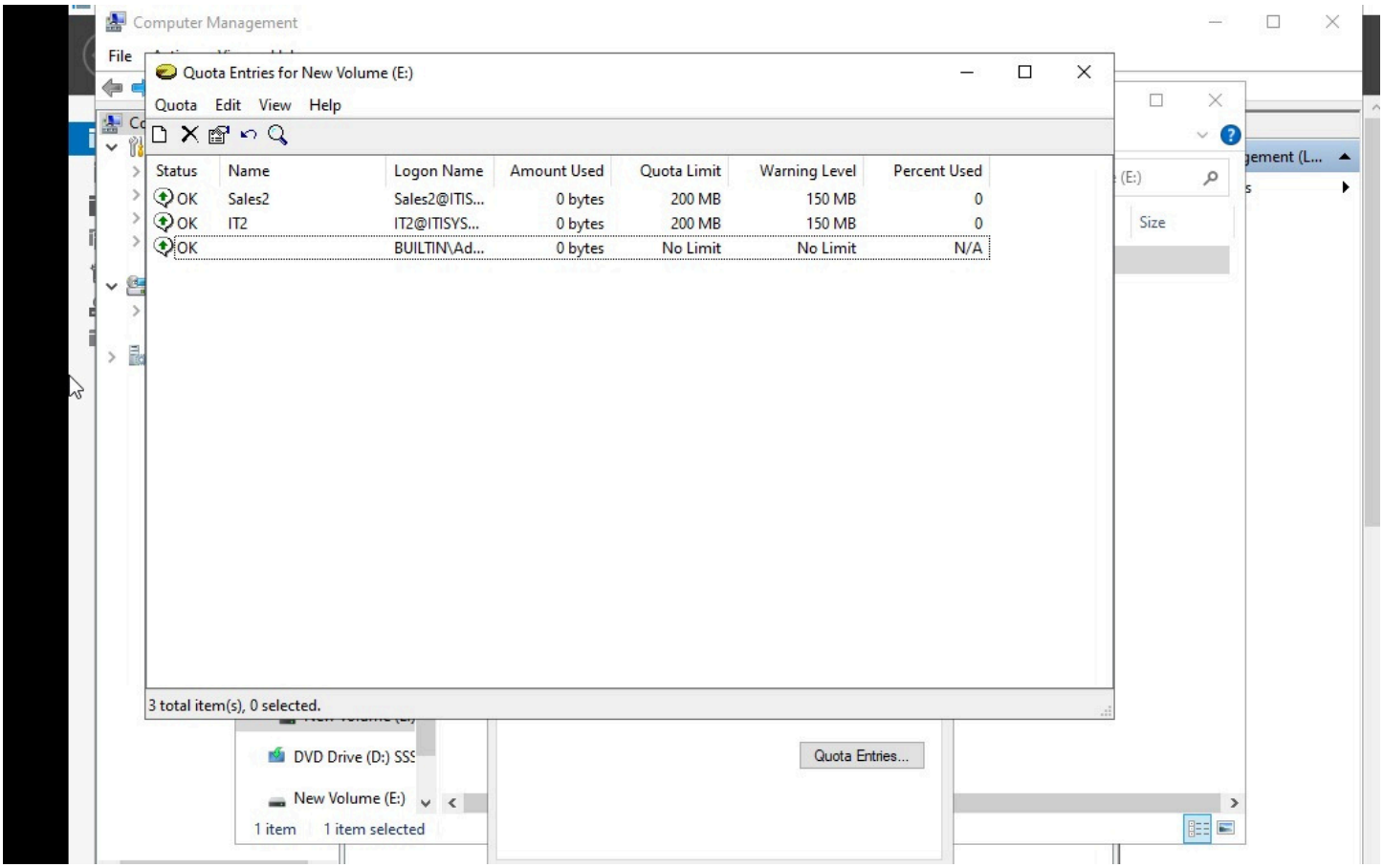
Computer Management
File
Quota Entries for New Volume (E:)
Quota Edit View Help
Status Name Logon Name Amount Used Quota Limit Warning Level Percent Used
OK Sales2 Sales2@ITIS... 0 bytes 200 MB 150 MB 0
OK IT2 IT2@ITISYS... 0 bytes 200 MB 150 MB 0
OK BUILTIN\Ad... 0 bytes No Limit No Limit N/A
3 total item(s), 0 selected.
DVD Drive (D:) SSS
New Volume (E:)
1 item 1 item selected
Quota Entries...
Size

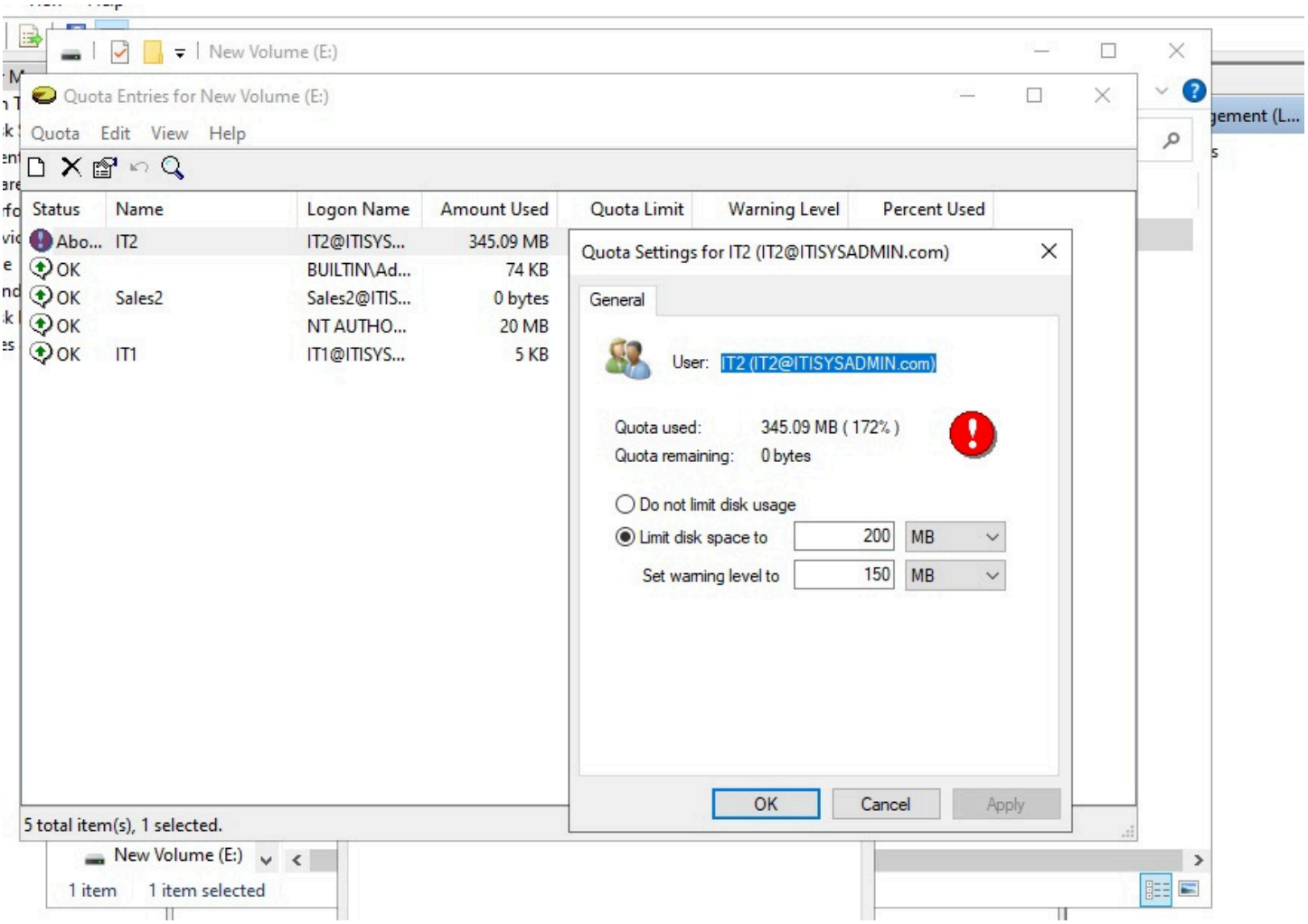
New Volume (E:)
Quota Entries for New Volume (E:)
Quota Edit View Help
Status Name Logon Name Amount Used Quota Limit Warning Level Percent Used
Abo... IT2 IT2@ITISYS... 345.09 MB
OK BUILTIN\Ad... 74 KB
OK Sales2 Sales2@ITIS... 0 bytes
OK NT AUTHO... 20 MB
OK IT1 IT1@ITISYS... 5 KB
5 total item(s), 1 selected.
Quota Settings for IT2 (IT2@ITISYSADMIN.com)
General
User: IT2 (IT2@ITISYSADMIN.com)
Quota used: 345.09 MB (172%)
Quota remaining: 0 bytes
Do not limit disk usage
Limit disk space to 200 MB
Set warning level to 150 MB
OK Cancel Apply
New Volume (E:)
1 item 1 item selected

Group polices

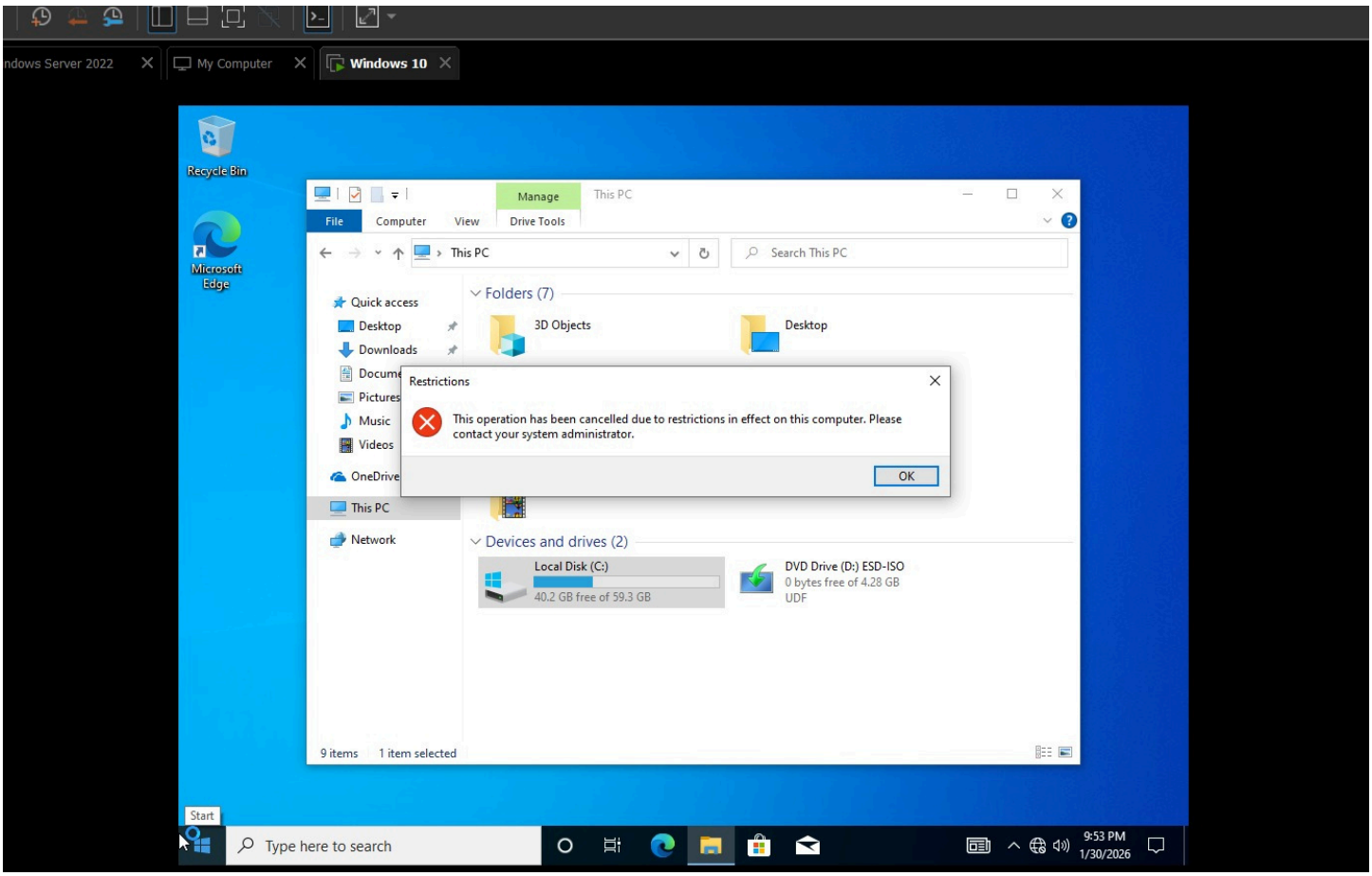

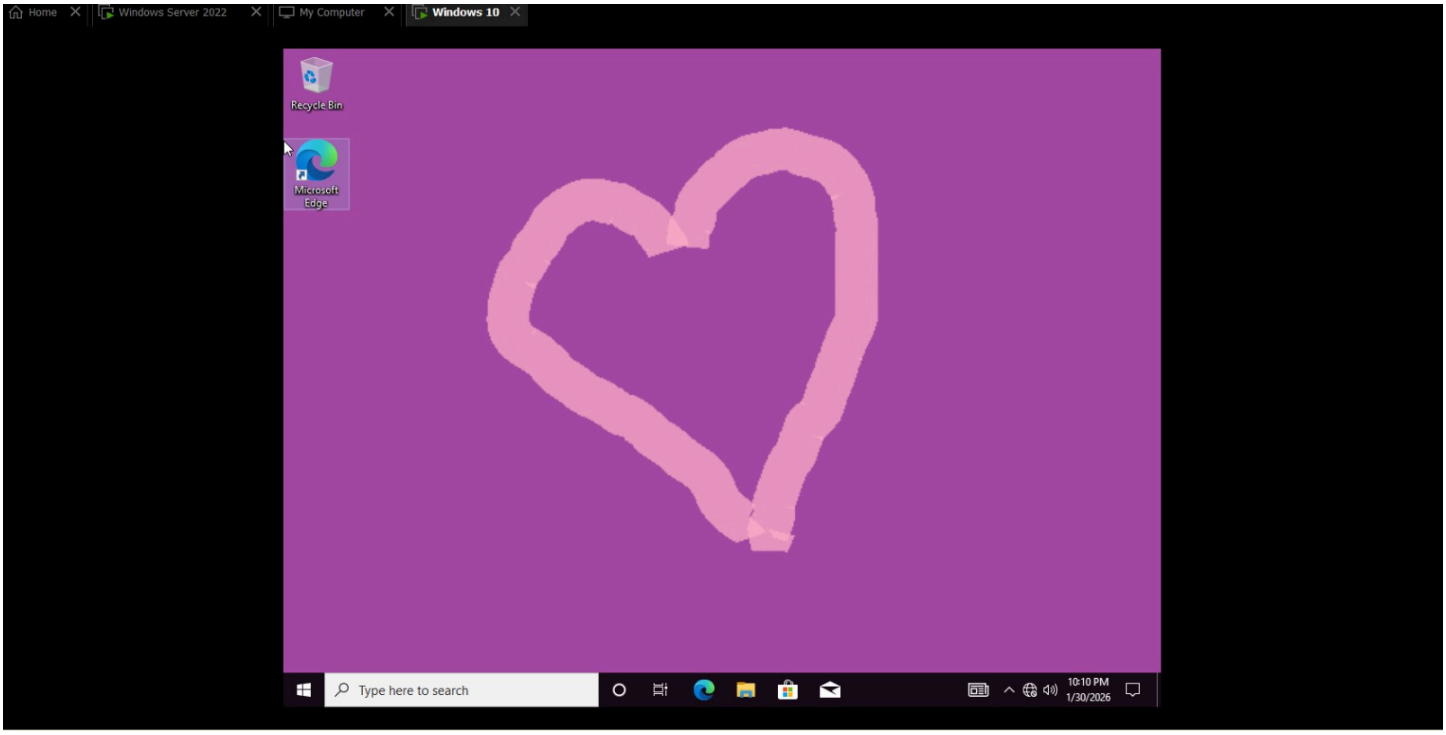

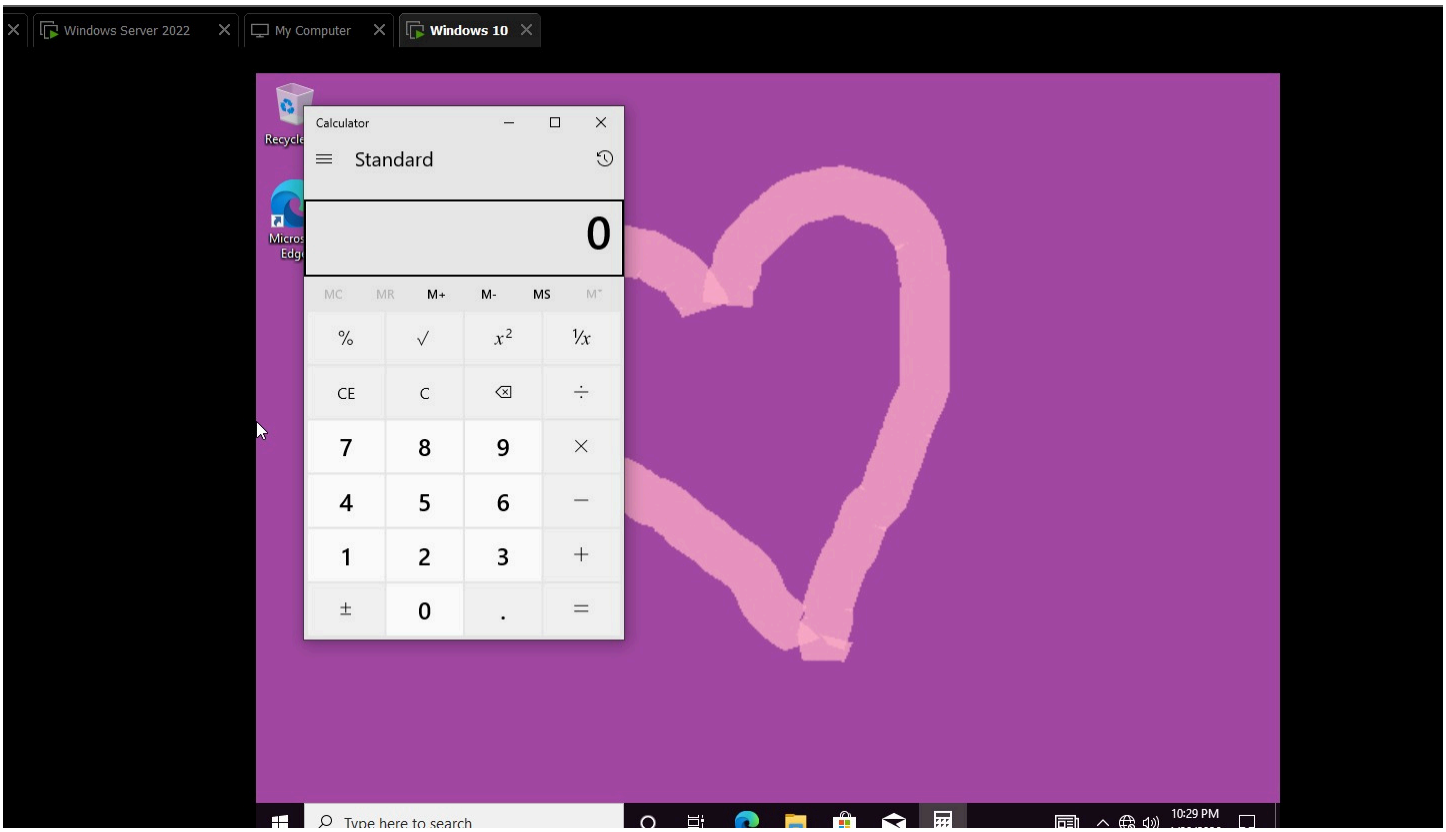
Windows Server 2022
My Computer
Windows 10
Calculator
Standard
0
Type here to search
10:29 PM

Child

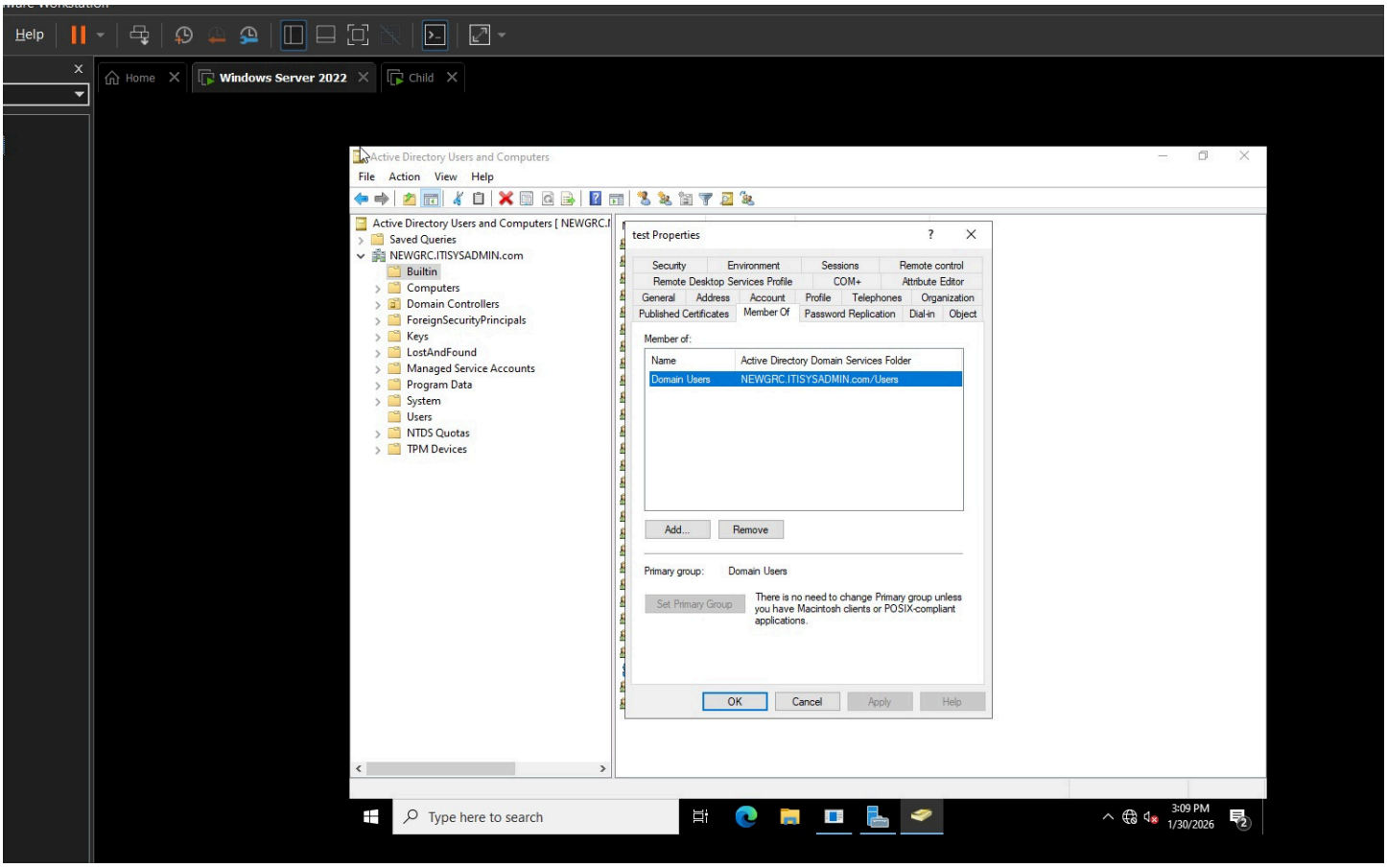
Help
Home
Windows Server 2022
Child
Active Directory Users and Computers
File Action View Help
Active Directory Users and Computers [NEWGRC.I
Saved Queries
NEWGRC.ITISYSADMIN.com
Builtin
Computers
Domain Controllers
ForeignSecurityPrincipals
Keys
LostAndFound
Managed Service Accounts
Program Data
System
Users
NTDS Quotas
TPM Devices
test Properties
Security
Environment
Sessions
Remote control
Remote Desktop Services Profile
COM+
Attribute Editor
General
Address
Account
Profile
Telephones
Organization
Published Certificates
Member Of
Password Replication
Dial-in
Object
Member of:
Name
Active Directory Domain Services Folder
Domain Users
NEWGRC.ITISYSADMIN.com/Users
Add...
Remove
Primary group:
Domain Users
Set Primary Group
There is no need to change Primary group unless you have Macintosh clients or POSIX-compliant applications.
OK
Cancel
Apply
Help
Type here to search
3:09 PM
1/30/2026

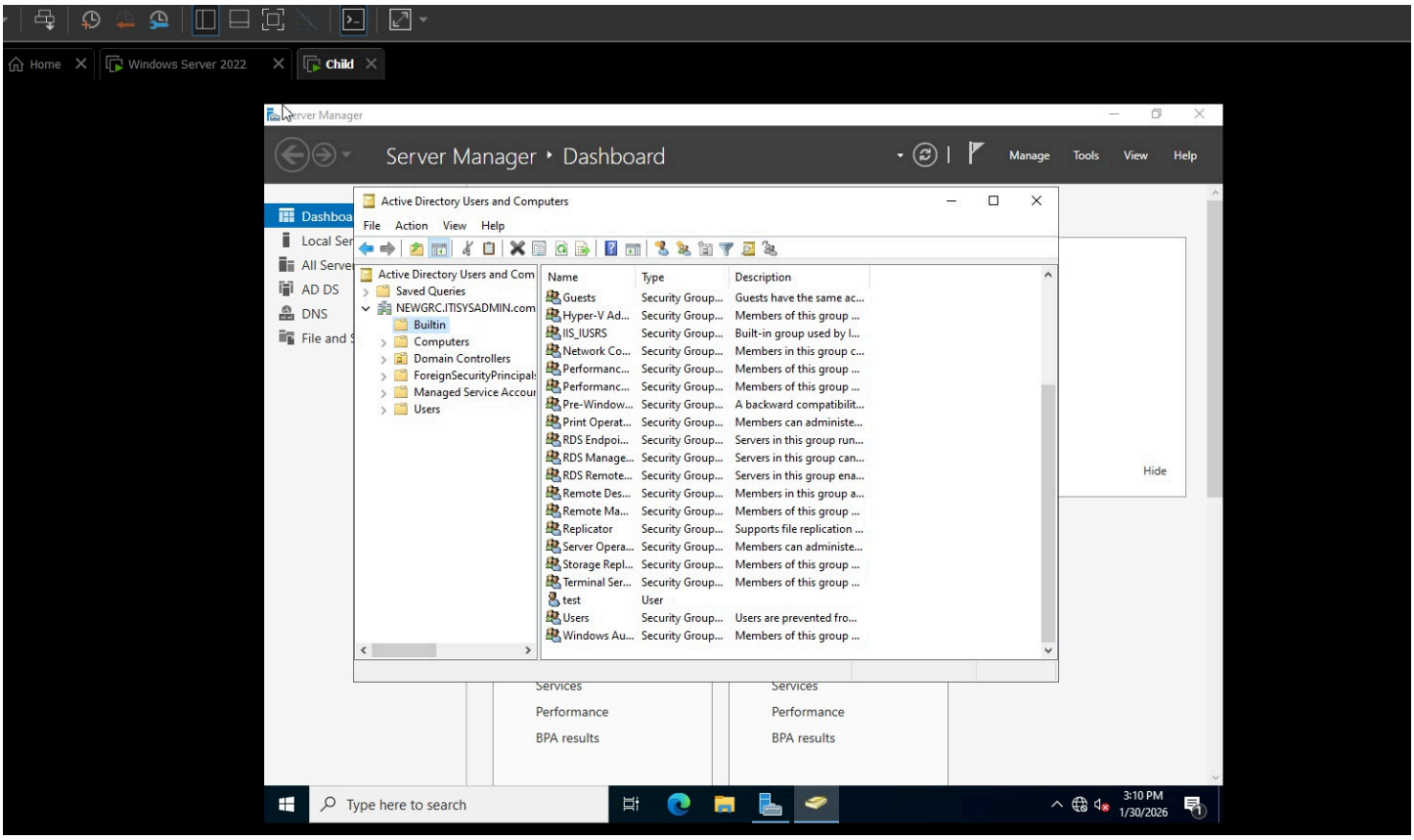
Home
Windows Server 2022
Child
Server Manager
Server Manager ‣ Dashboard
Manage
Tools
View
Help
Active Directory Users and Computers
File
Action
View
Help
Active Directory Users and Com
Saved Queries
NEWGRC.ITISYSADMIN.com
Builtin
Computers
Domain Controllers
ForeignSecurityPrincipal
Managed Service Accou
Users
Name
Type
Description
Guests
Security Group...
Guests have the same ac...
Hyper-V Ad...
Security Group...
Members of this group ...
IIS_IUSRS
Security Group...
Built-in group used by I...
Network Co...
Security Group...
Members in this group c...
Performanc...
Security Group...
Members of this group ...
Performanc...
Security Group...
Members of this group ...
Pre-Window...
Security Group...
A backward compatibilit...
Print Operat...
Security Group...
Members can administe...
RDS Endpoi...
Security Group...
Servers in this group run...
RDS Manage...
Security Group...
Servers in this group can...
RDS Remote...
Security Group...
Servers in this group ena...
Remote Des...
Security Group...
Members in this group a...
Remote Ma...
Security Group...
Members of this group ...
Replicator
Security Group...
Supports file replication ...
Server Opera...
Security Group...
Members can administe...
Storage Repl...
Security Group...
Members of this group ...
Terminal Ser...
Security Group...
Members of this group ...
test
User
Users
Security Group...
Users are prevented fro...
Windows Au...
Security Group...
Members of this group ...
Hide
Services
Performance
BPA results
Services
Performance
BPA results
Type here to search
3:10 PM
1/30/2026

VPN &RRAS

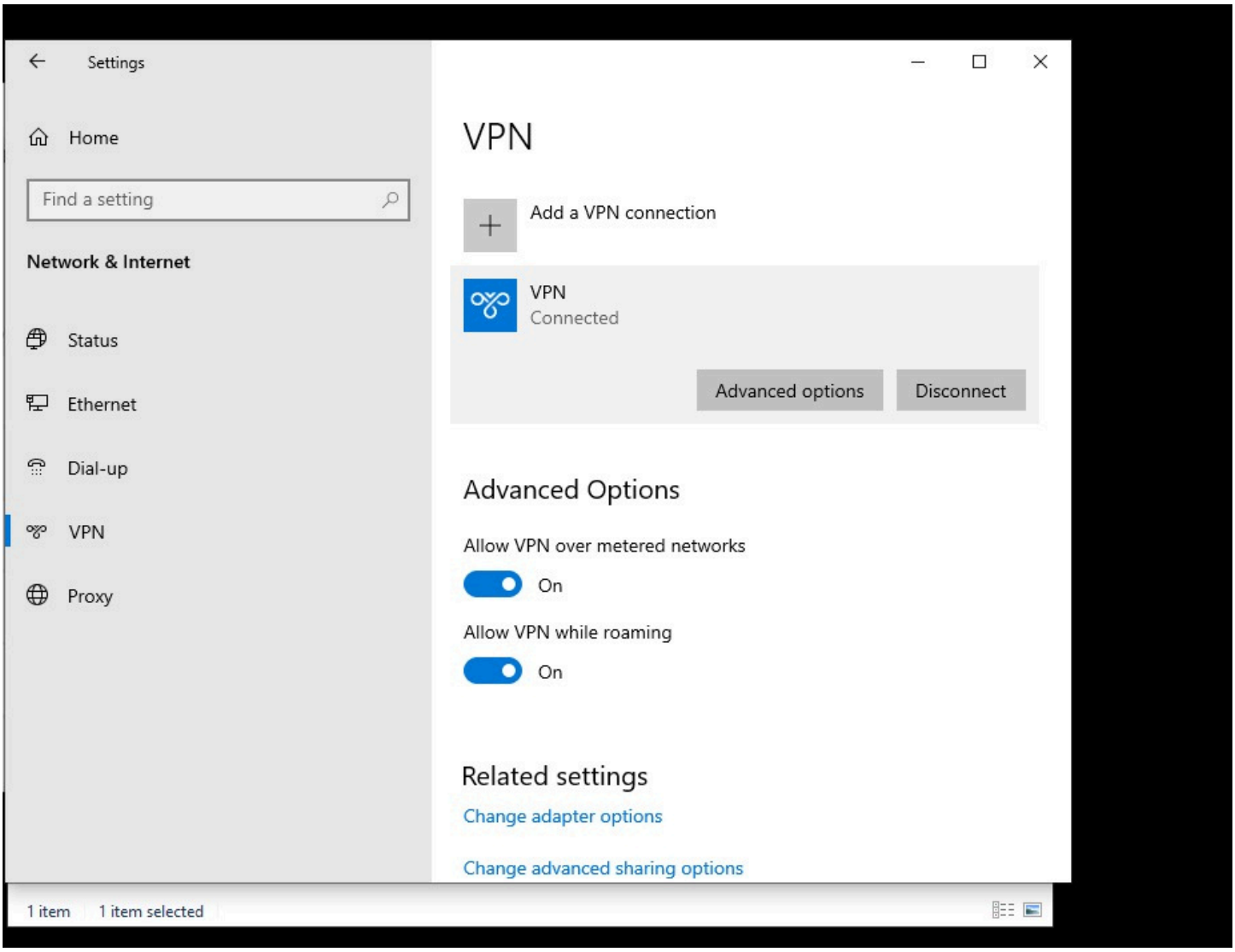
Settings
Home
Find a setting
Network & Internet
Status
Ethernet
Dial-up
VPN
Proxy
VPN
Add a VPN connection
VPN
Connected
Advanced options
Disconnect
Advanced Options
Allow VPN over metered networks
On
Allow VPN while roaming
On
Related settings
Change adapter options
Change advanced sharing options
1 item
1 item selected

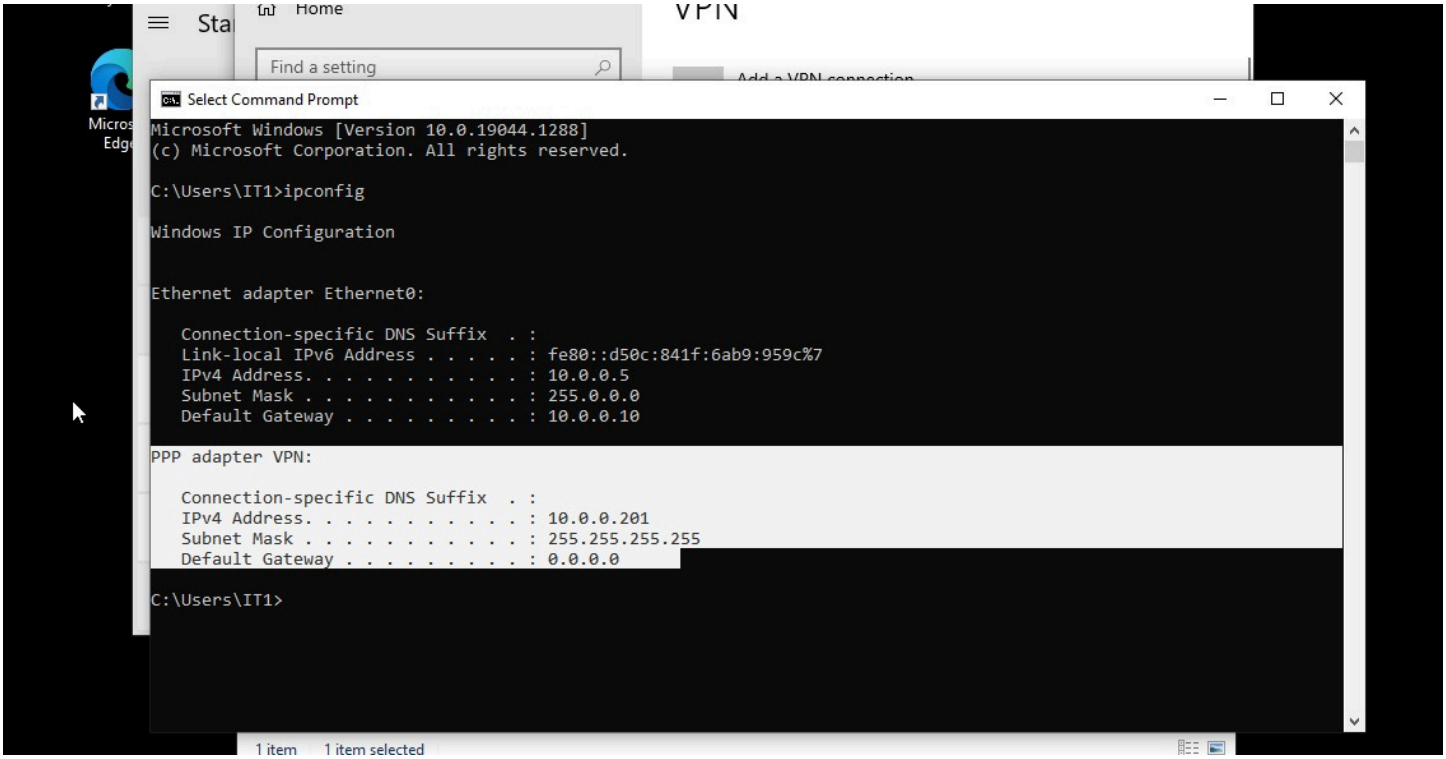
Select Command Prompt
Microsoft Windows [Version 10.0.19044.1288]
(c) Microsoft Corporation. All rights reserved.
C:\Users\IT1>ipconfig
Windows IP Configuration
Ethernet adapter Ethernet0:
Connection-specific DNS Suffix . :
Link-local IPv6 Address . . . . . : fe80::d50c:841f:6ab9:959c%7
IPv4 Address. . . . . : 10.0.0.5
Subnet Mask . . . . . : 255.0.0.0
Default Gateway . . . . . : 10.0.0.10
PPP adapter VPN:
Connection-specific DNS Suffix . :
IPv4 Address. . . . . : 10.0.0.201
Subnet Mask . . . . . : 255.255.255.255
Default Gateway . . . . . : 0.0.0.0
C:\Users\IT1>

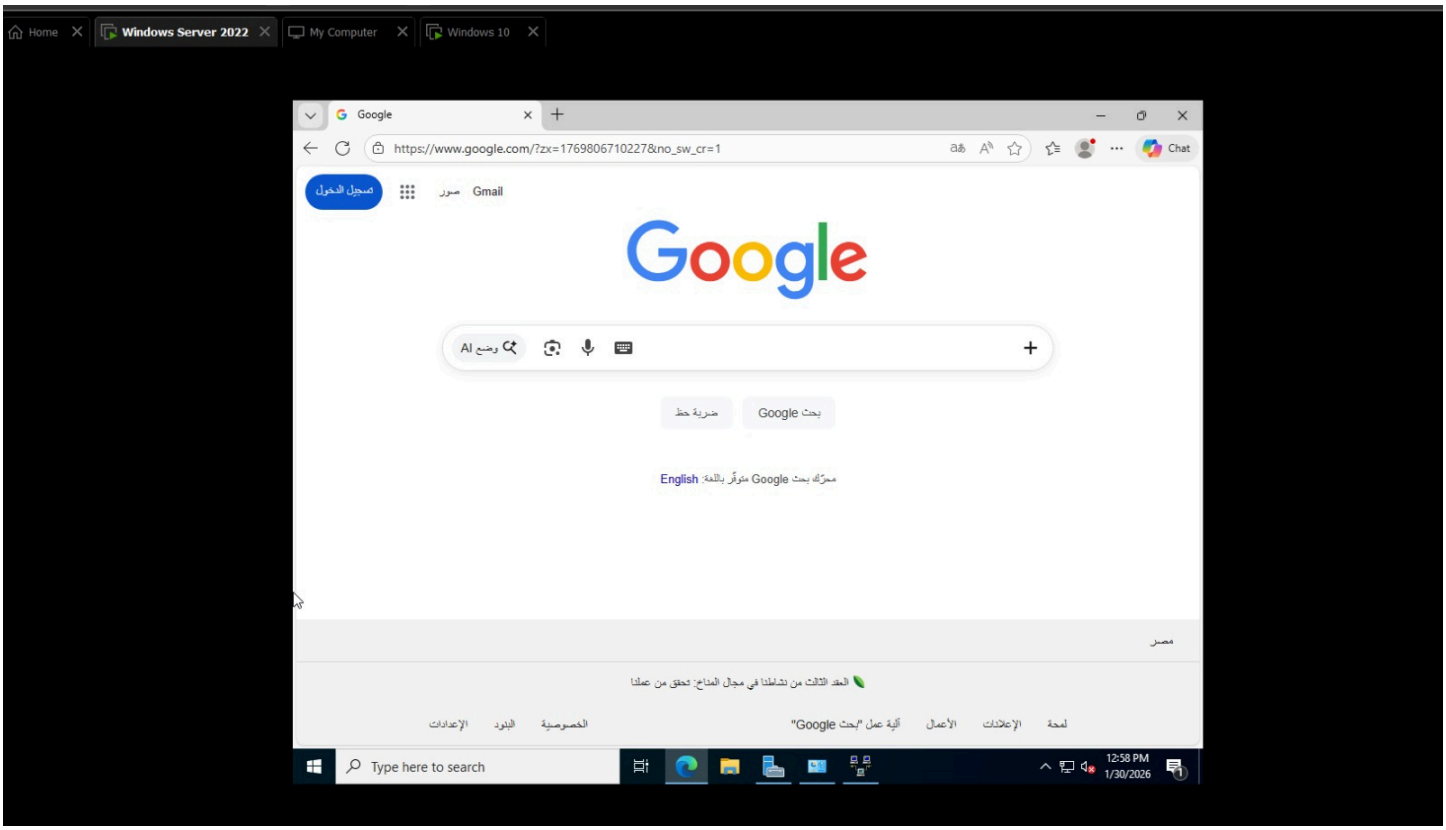
Home
Windows Server 2022
My Computer
Windows 10
Google
https://www.google.com/?zx=1769806710227&no_sw_cr=1
Chat
تسجيل الدخول
صور
Gmail
Google
وضع AI
ضربة حظ
بحث Google
English
Type here to search
12:58 PM
1/30/2026

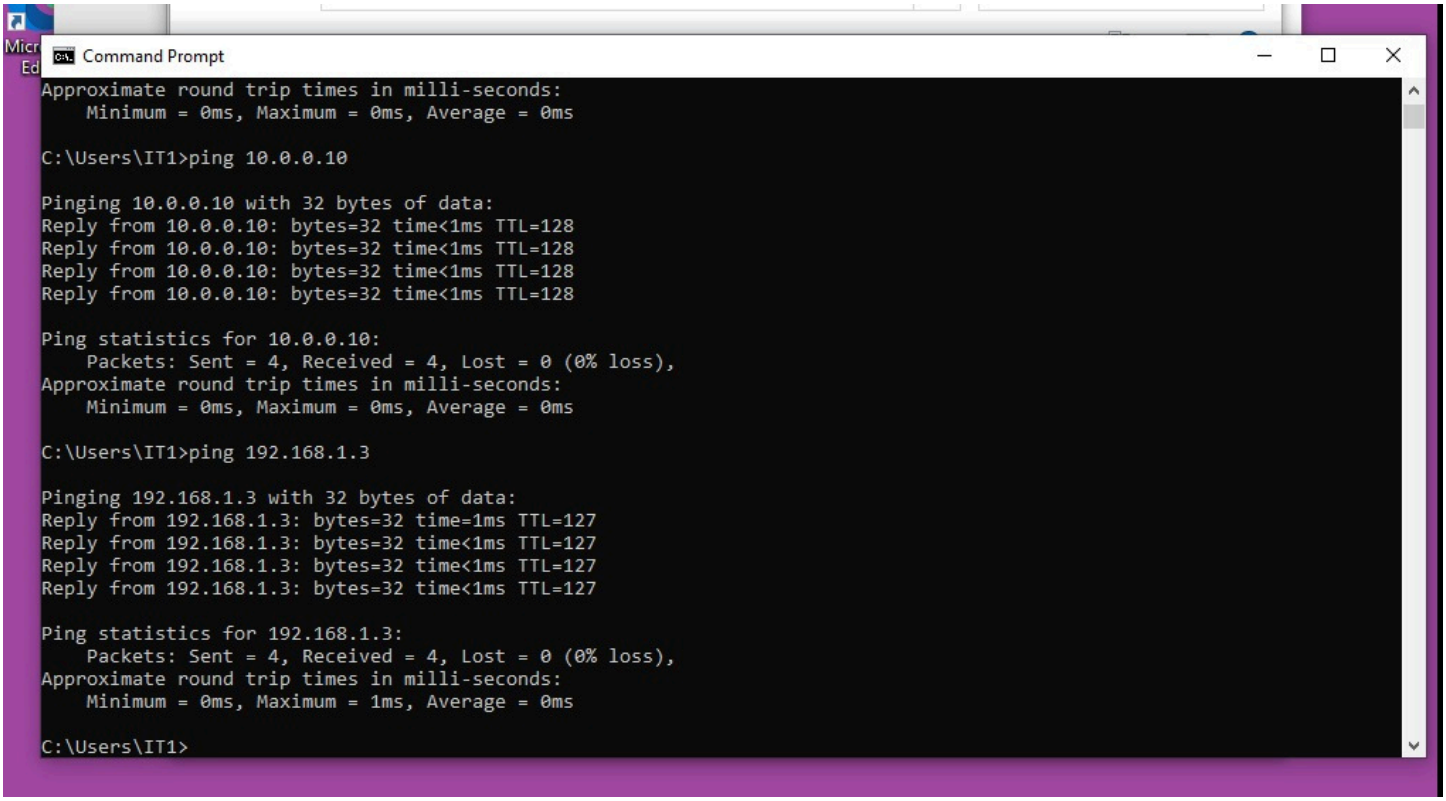
Command Prompt
Approximate round trip times in milli-seconds:
Minimum = 0ms, Maximum = 0ms, Average = 0ms
C:\Users\IT1>ping 10.0.0.10
Pinging 10.0.0.10 with 32 bytes of data:
Reply from 10.0.0.10: bytes=32 time<1ms TTL=128
Reply from 10.0.0.10: bytes=32 time<1ms TTL=128
Reply from 10.0.0.10: bytes=32 time<1ms TTL=128
Reply from 10.0.0.10: bytes=32 time<1ms TTL=128
Ping statistics for 10.0.0.10:
Packets: Sent = 4, Received = 4, Lost = 0 (0% loss),
Approximate round trip times in milli-seconds:
Minimum = 0ms, Maximum = 0ms, Average = 0ms
C:\Users\IT1>ping 192.168.1.3
Pinging 192.168.1.3 with 32 bytes of data:
Reply from 192.168.1.3: bytes=32 time=1ms TTL=127
Reply from 192.168.1.3: bytes=32 time<1ms TTL=127
Reply from 192.168.1.3: bytes=32 time<1ms TTL=127
Reply from 192.168.1.3: bytes=32 time<1ms TTL=127
Ping statistics for 192.168.1.3:
Packets: Sent = 4, Received = 4, Lost = 0 (0% loss),
Approximate round trip times in milli-seconds:
Minimum = 0ms, Maximum = 1ms, Average = 0ms
C:\Users\IT1>

Volumes

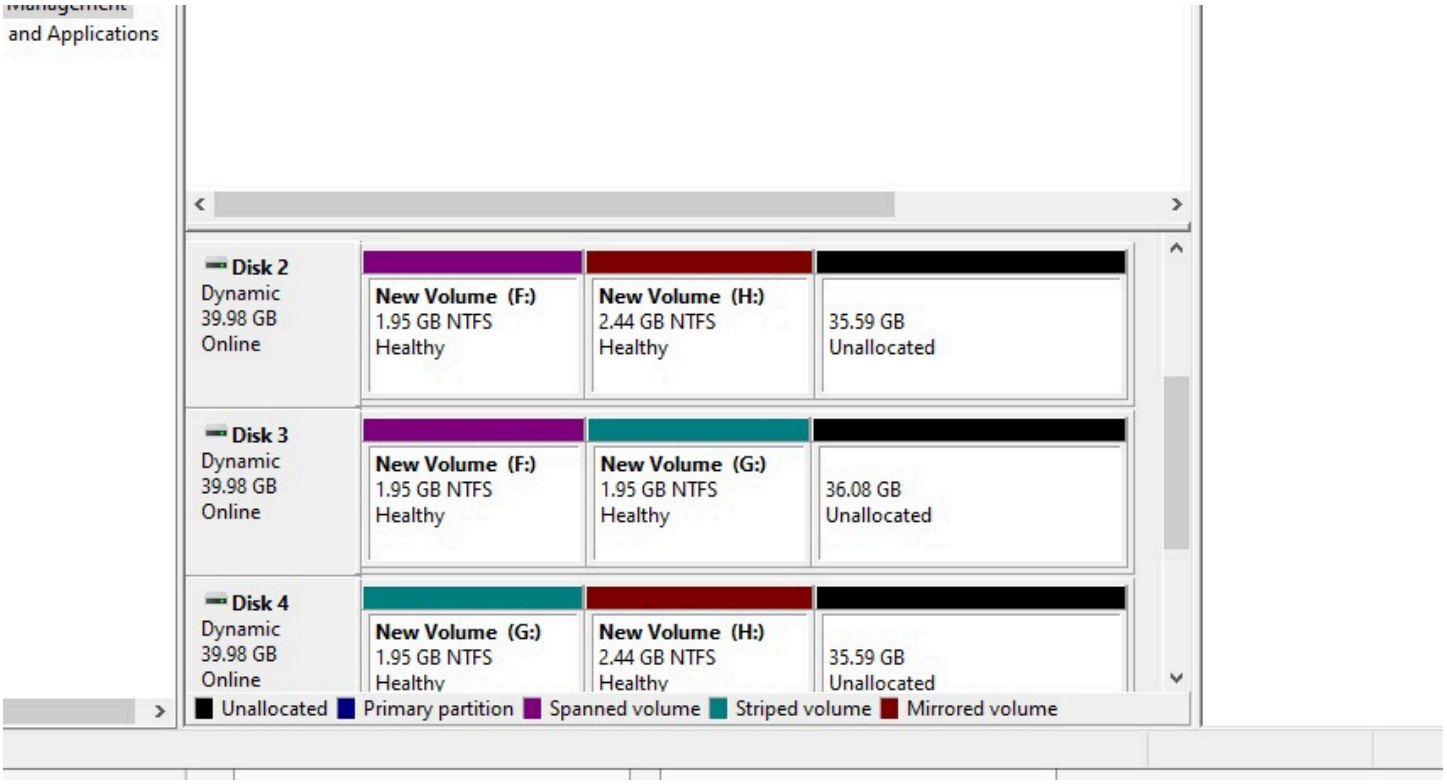
and Applications
Disk 2
Dynamic
39.98 GB
Online
New Volume (F:)
1.95 GB NTFS
Healthy
New Volume (H:)
2.44 GB NTFS
Healthy
35.59 GB
Unallocated
Disk 3
Dynamic
39.98 GB
Online
New Volume (F:)
1.95 GB NTFS
Healthy
New Volume (G:)
1.95 GB NTFS
Healthy
36.08 GB
Unallocated
Disk 4
Dynamic
39.98 GB
Online
New Volume (G:)
1.95 GB NTFS
Healthy
New Volume (H:)
2.44 GB NTFS
Healthy
35.59 GB
Unallocated
Unallocated
Primary partition
Spanned volume
Striped volume
Mirrored volume