Product Bullet Points

Set up default details on products so they auto-fill into quotes

What this does

- Type product details once — they auto-fill into every quote
- Consistent specs across all quotes for the same product
- Still fully editable per-quote if you need to customise

Step 1: Open a Product and click Edit Product

Go to **Products**, open any product, and click **Edit Product** (top right).

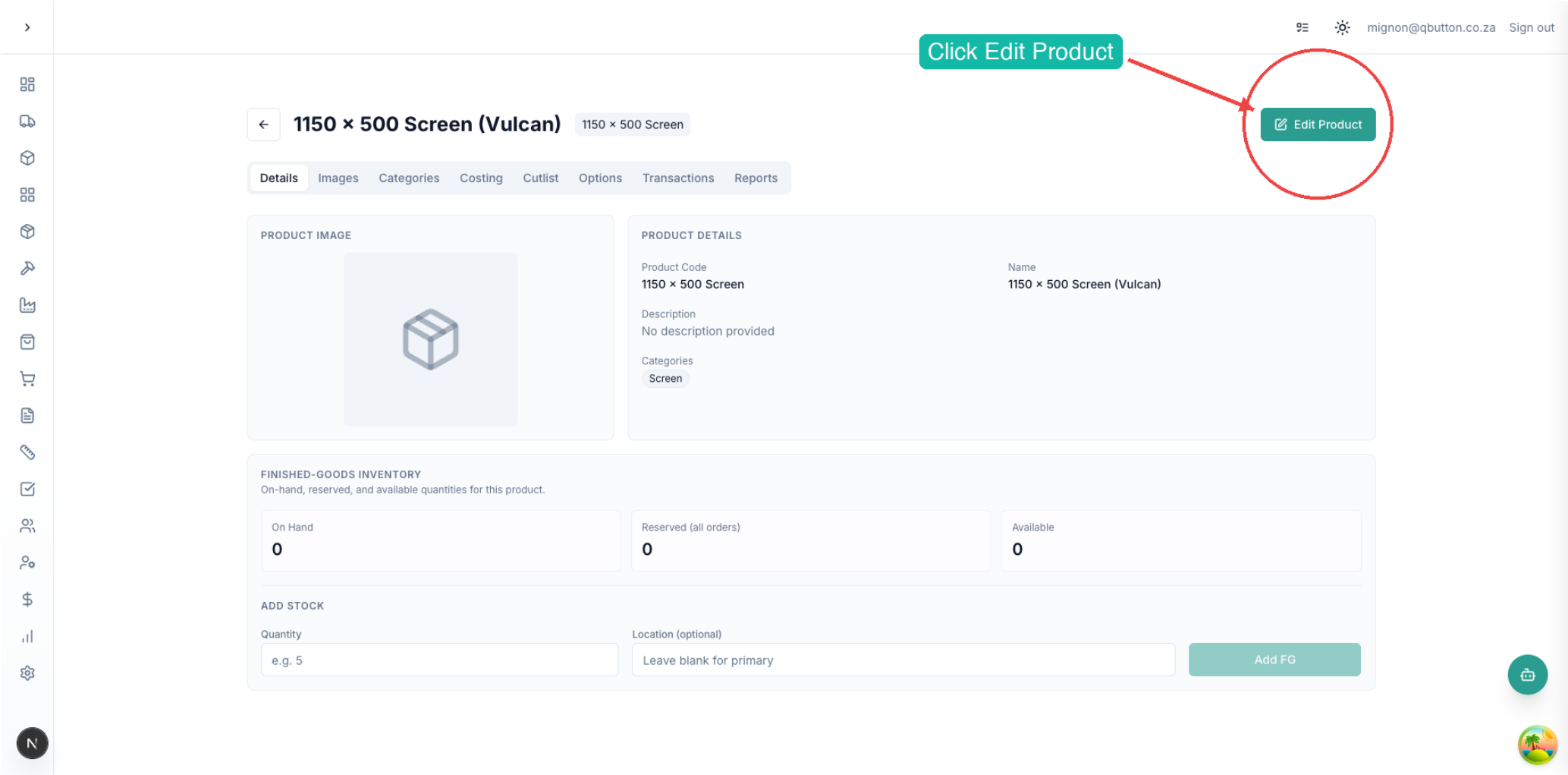

Step 2: Fill in the Details / Bullet Points field

Type one detail per line in the new **Details / Bullet Points** field. Click **Save Changes** when done.

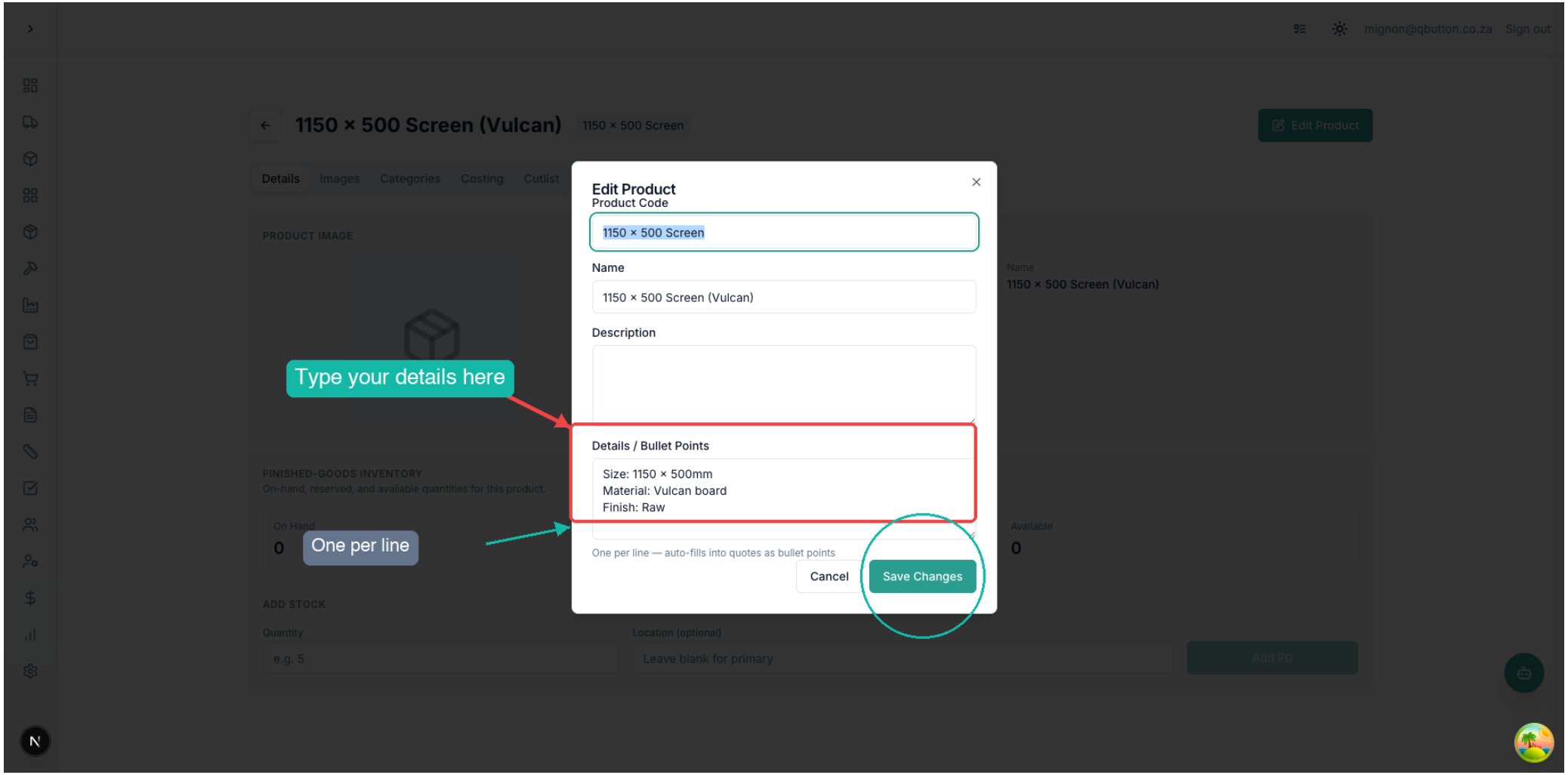

Tip: Use clear specs like dimensions, material, and finish.

Step 3: Go to a Quote and click Add Item

Open any quote, switch to **Line Items**, and click **Add Item**.

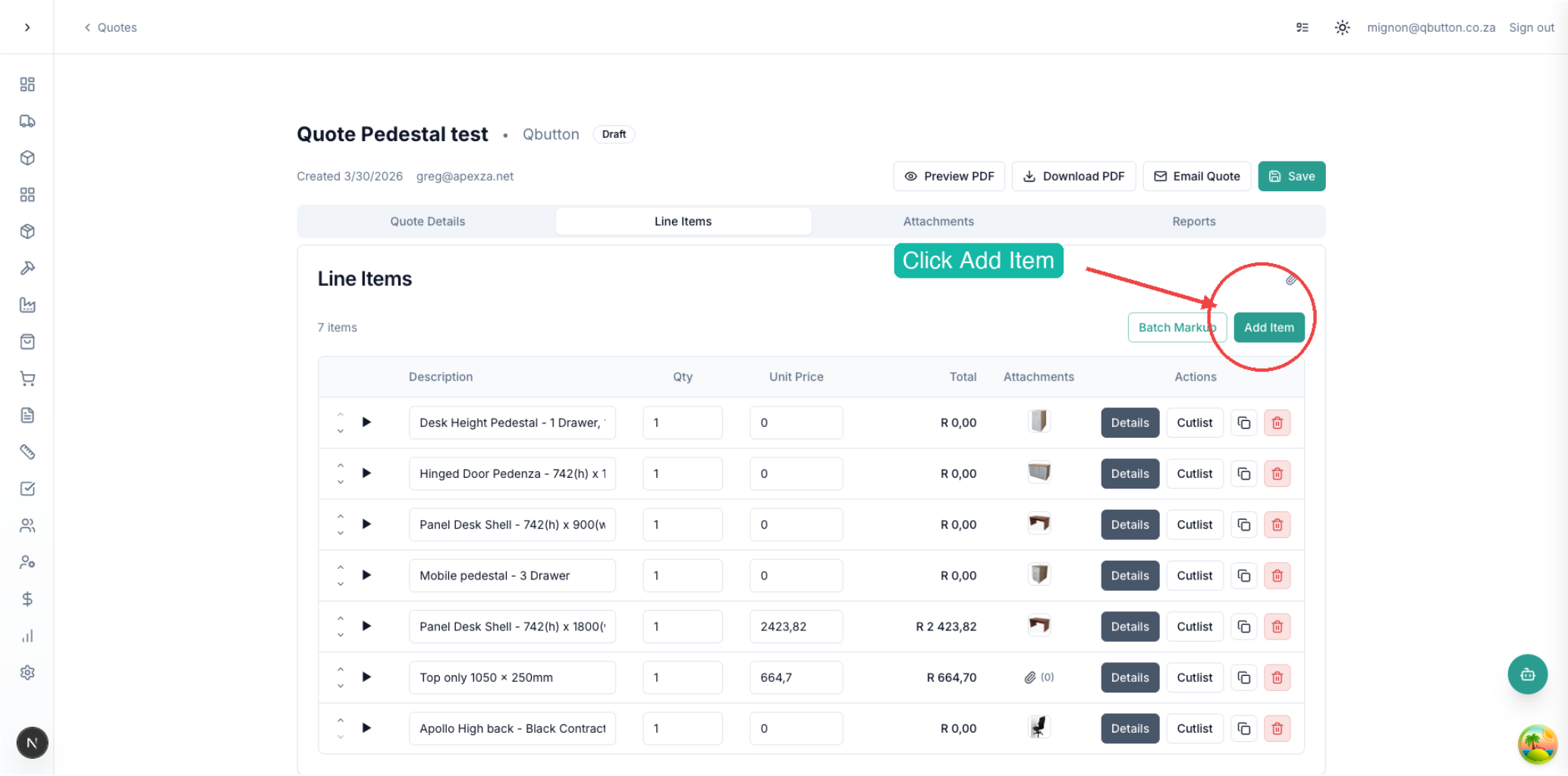

Step 4: Switch to the Product tab, search and select

Click the **Product** tab, search for your product, then click **Select**.

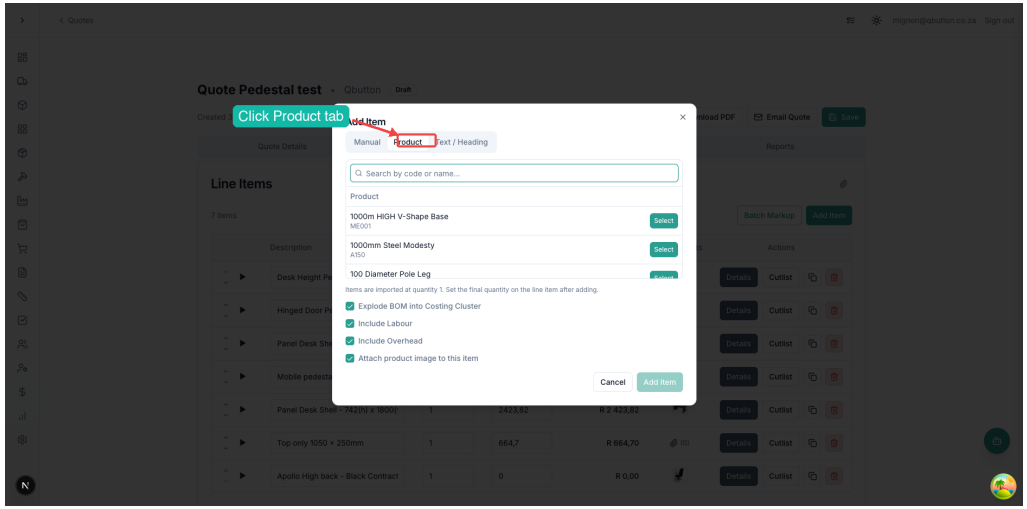

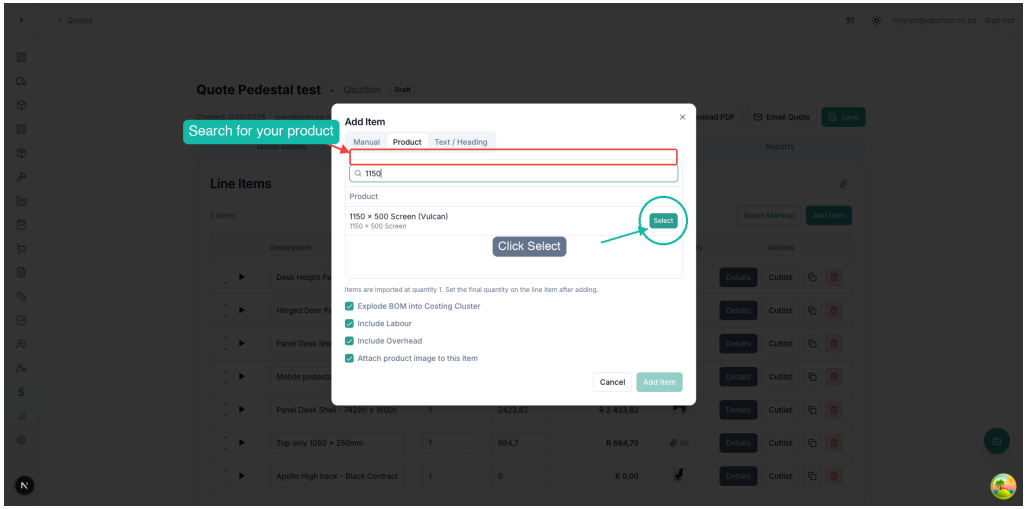

Step 5: Click Add Item to import

With the product selected, click **Add Item**. Bullet points are automatically copied.

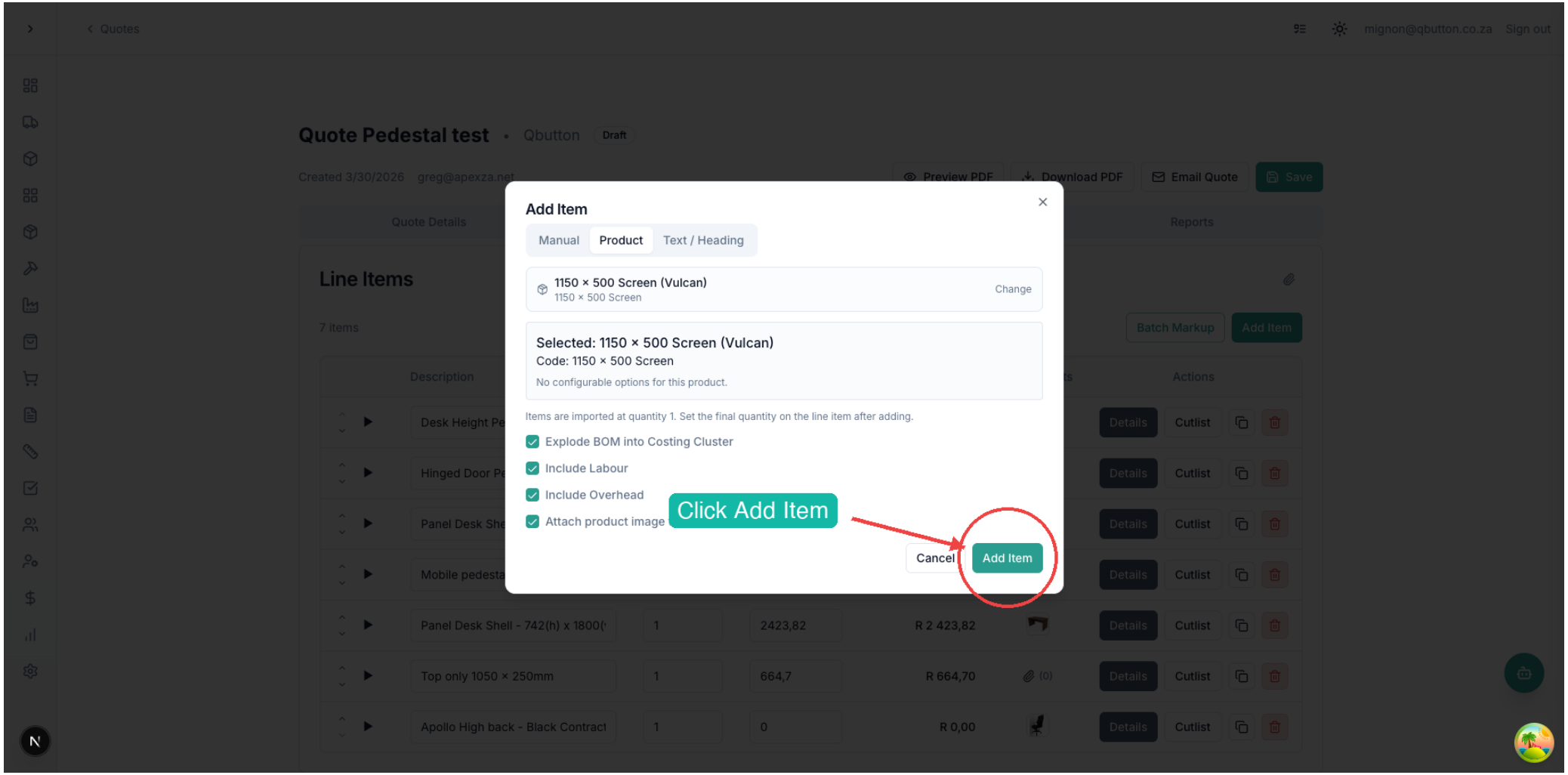

Step 6: Bullet points are auto-filled!

Click **Details** on the new line item — bullet points are already there. Edit freely for this specific quote.

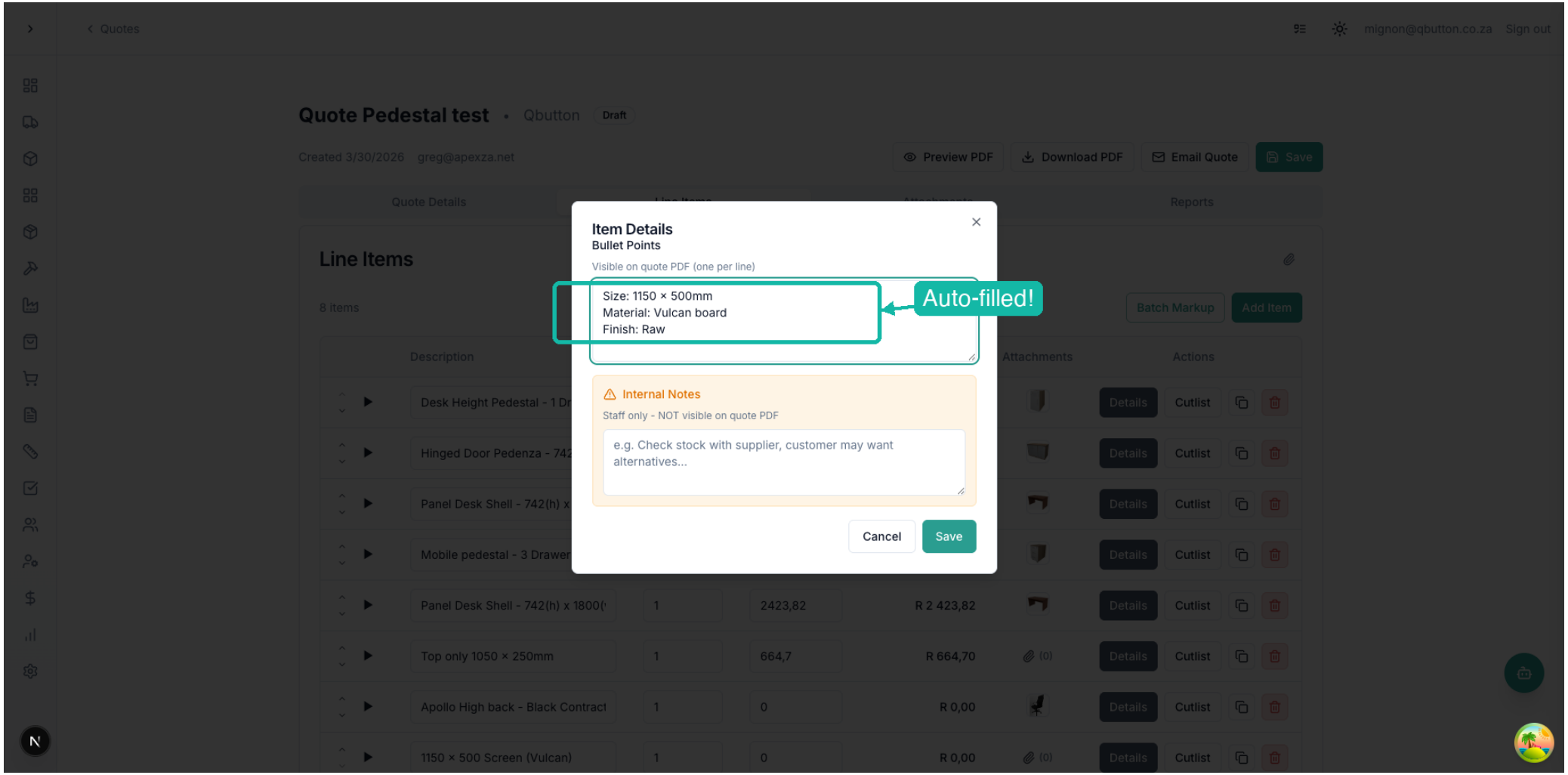

Remember: Editing bullet points on a quote only changes that quote. The product's default stays the same for future quotes.