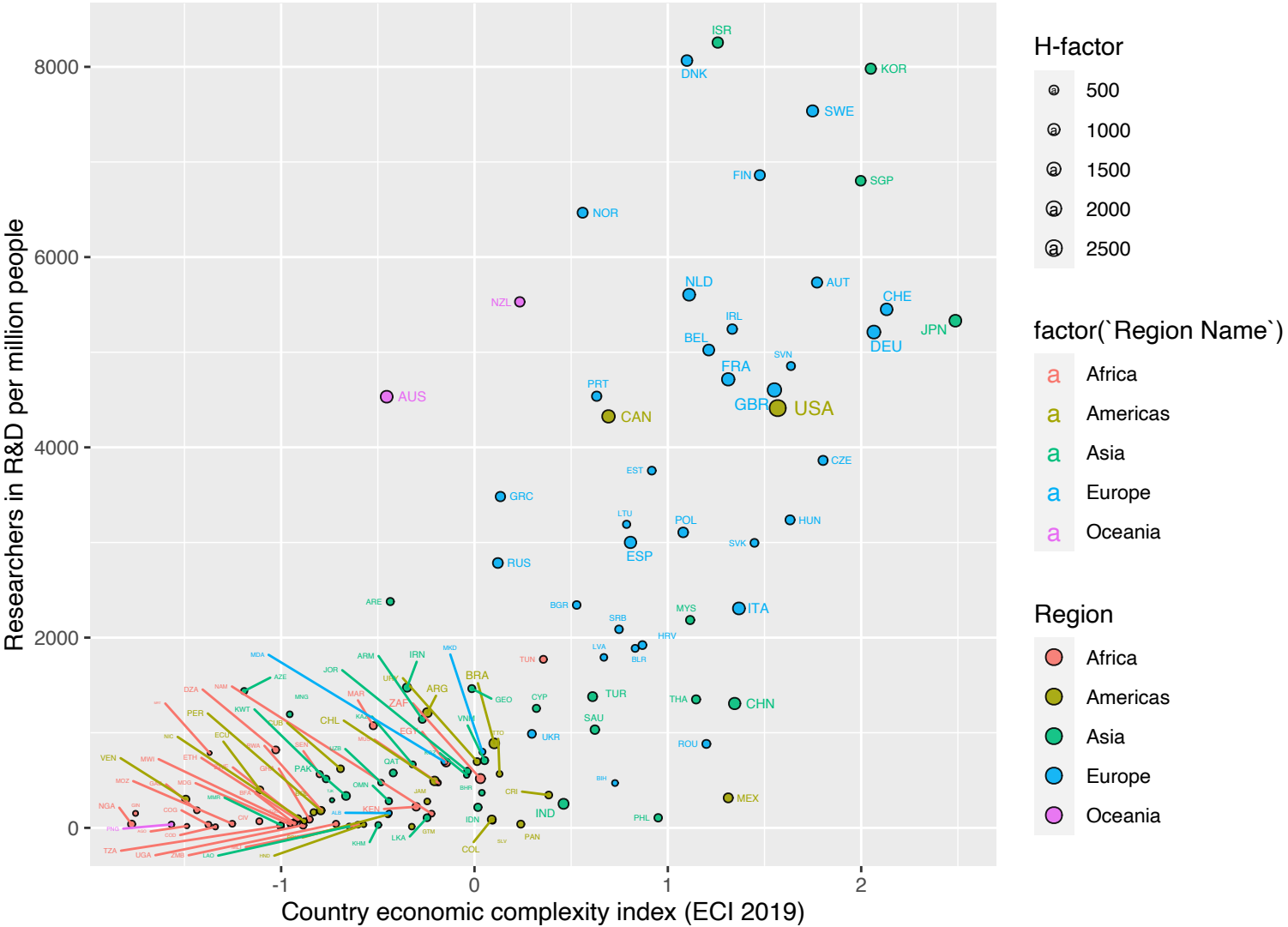Countries scientific output related to their economic & scientist ecocystem