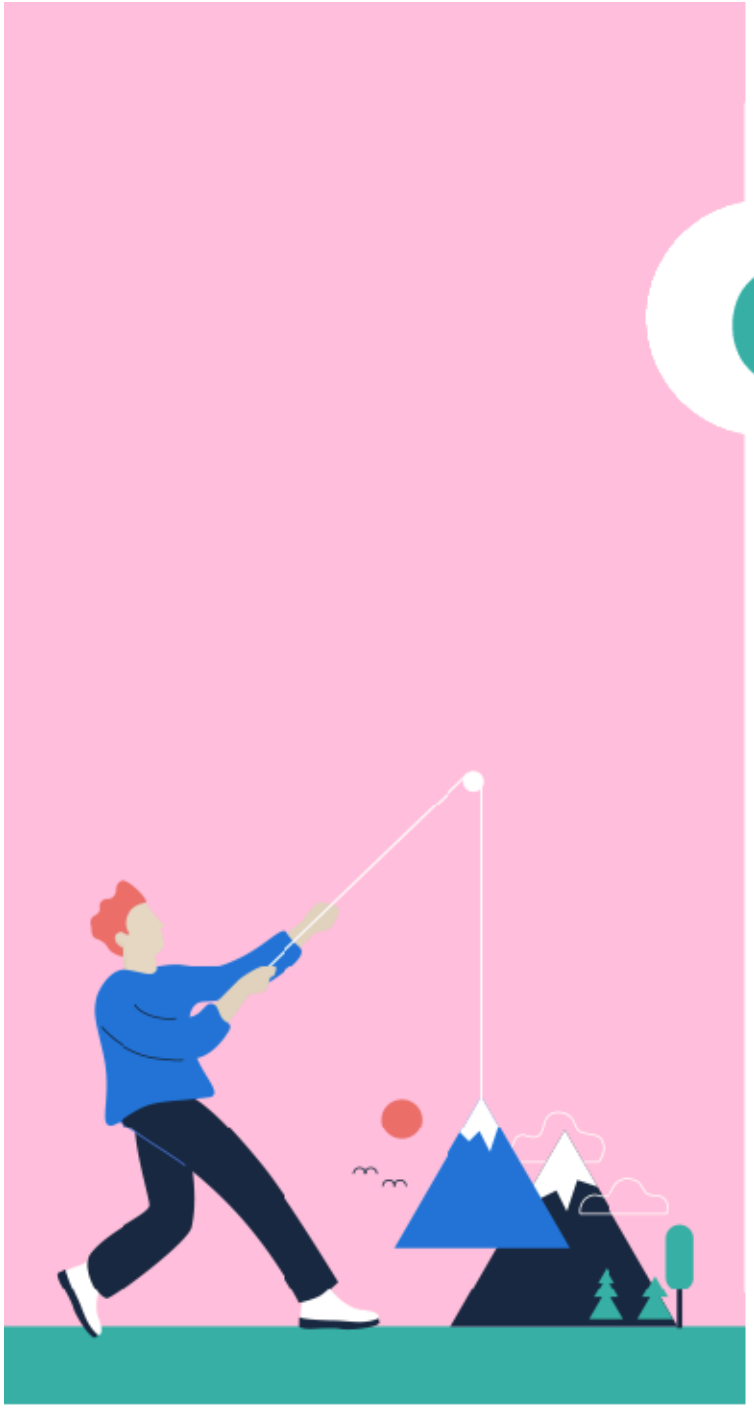

GREEN FOREST

CERTIFICATE

This is to certify that

MAKSYM ALTUKHOV

Has successfully completed

INTERMEDIATE / B1 ENGLISH COURSE

With final Grade

172 / B

Date of issue
07.06.2024

Chief Executive
Ruslan Nynyk

greenforest.com.ua