FSWD INNOVATIVE ASSIGNMENT

Recipe Management App - Project Report

~BY 23BCE152 and 23BCE165

1. Introduction

Purpose of the Report

This report provides an in-depth analysis of the Recipe Management App, detailing its purpose, features, technology stack, system architecture, user experience, development process, challenges faced, and potential future enhancements.

Overview of the Web Application

The Recipe Management App is a web-based platform designed to help users store, manage, and view their favorite recipes. The app allows users to add new recipes with relevant details, retrieve stored recipes, and manage them using local storage without a backend database.

Objectives and Scope

- Provide a simple and intuitive interface for recipe management.
- Enable users to add, view, and delete recipes easily.
- Utilize local storage for data persistence instead of a traditional database.
- Implement search and sorting functionalities for quick access.

2. Project Background

Problem Statement

Many users struggle with organizing their recipes efficiently. Traditional paper-based storage or scattered digital notes make it difficult to find and use recipes when needed. This application aims to simplify recipe management by providing a centralized, accessible, and user-friendly platform.

Target Audience

- Home cooks who want to store and manage their favorite recipes.
- Food enthusiasts who frequently experiment with new recipes.
- Individuals looking for a simple, offline-accessible recipe manager.

Business Requirements

- Must be a lightweight web application with local storage capabilities.
- Should provide an intuitive and user-friendly interface.
- Must allow users to perform CRUD (Create, Read, Update, Delete) operations on recipes.

3. Technology Stack

Frontend Technologies

- HTML, CSS (Tailwind CSS), JavaScript

Backend Technologies

- Node.js (Future enhancement for server-side operations)

Database

- Local Storage (Currently used for persistence)
- Potential upgrade to Firebase, MongoDB, or MySQL in the future

Other Tools & Frameworks

- Tailwind CSS for responsive styling
- JavaScript for interactivity

4. System Architecture

Application Architecture

- A client-side application using JavaScript and Local Storage.
- Structured as separate pages for adding and viewing recipes.

Deployment Model

- Currently designed for local execution within a browser.
- Future cloud deployment on AWS, Firebase, or Netlify.

Security Considerations

- Local Storage does not provide authentication, making data vulnerable.
- Future implementation of user authentication and database security.

5. User Interface & UX Design

Wireframes & Mockups

- The UI follows a minimalistic, clean design with an intuitive layout.
- Uses a grid-based structure for better readability of recipes.

User Experience Considerations

- Simple navigation with clear CTA (Call-To-Action) buttons.
- Easy form submission for adding recipes.

Accessibility Features

- High contrast UI elements for readability.
- Keyboard navigation support.

6. Development Process

Methodology

- Agile methodology with iterative development and user testing.

Version Control & CI/CD Pipeline

- GitHub is used for version control.
- No CI/CD pipeline currently, but planned for future enhancements.

Key Features Implemented

- Adding, viewing, and deleting recipes.
- Search and sorting functionalities.
- Local storage for persistence.

7. Testing & Quality Assurance

Types of Testing

- Functional Testing: Ensuring core features work as expected.
- UI Testing: Verifying the app's layout and responsiveness.

Testing Tools Used

- Manual testing in different browsers.

Bug Tracking & Resolution

- Issues are logged manually and fixed iteratively.

8. Deployment & Hosting

Hosting Provider & Server Configuration

- Currently runs locally in a browser.
- Future deployment plans on Firebase or Netlify.

Deployment Strategy

- Version-controlled updates.
- CI/CD pipeline for future deployments.

Performance Optimization

- Optimized JavaScript execution and reduced unnecessary DOM operations.
- Future enhancements include lazy loading and caching.

9. Challenges & Solutions

Challenge	Solution
Data persistence is limited to local storage	Implementing a backend with a database (e.g., MySQL, Firebase) can resolve this limitation.
No user authentication	Future enhancements can include login/signup features.
UI can be further improved	Additional animations and better design consistency can enhance user experience.
Users cannot upload images	Adding image upload functionality can make the app more visually appealing and informative.

10. Future Enhancements

Planned Features

- Implementing a backend database for improved data persistence.
- Adding user authentication for personalized recipe storage.
- Enhancing UI with better design elements and animations.
- Integrating image uploads for a richer experience.
- Allowing users to share recipes via social media.

Scalability Considerations

- Migrating from local storage to a cloud-based solution.
- Implementing API endpoints for seamless data access.

Potential Upgrades

- AI-based recipe recommendations.
- Multi-user collaboration for shared recipe collections.

11. Conclusion

Summary of Key Findings

The Recipe Management App successfully provides a simple and efficient solution for managing personal recipes. While it currently operates using local storage, further enhancements can transform it into a fully functional web application with a backend database and additional features.

Final Thoughts & Recommendations

- Adding a database and authentication will significantly improve usability.
- UI improvements and additional features will enhance the overall experience.
- Deployment to the cloud will make the app more accessible.

12. References & Appendices

References to Technical Documents

- JavaScript Local Storage Documentation.
- Tailwind CSS Official Guide.

Code Snippets

Style.css:

```
body {
    font-family: 'Poppins', sans-serif;
    background: #f8f9fa;
    margin: 0;
    padding: 0;
}

.taskbar {
    position: fixed;
    top: 0;
    left: 0;
    width: 100%;
    background-color: #343a40;
    color: white;
    padding: 15px 30px;
    display: flex;
    align-items: center;
    justify-content: space-between;
    z-index: 1000;
}

.title {
    font-size: 1.5rem;
    font-weight: bold;
}

.buttons button {
    padding: 10px 20px;
    font-size: 1rem;
    border-radius: 8px;
    border: none;
    font-weight: bold;
    cursor: pointer;
```

```
.buttons button {
    padding: 10px 20px;
    font-size: 1rem;
    border-radius: 8px;
    border: none;
    font-weight: bold;
    cursor: pointer;
    transition: all 0.3s;
    background: #17a2b8;
    color: white;
}

.recipe-container {
    display: grid;
    grid-template-columns: repeat(auto-fit, minmax(300px, 1fr));
    gap: 20px;
    padding: 20px;
}

.recipe-card {
    background: white;
    padding: 20px;
    border-radius: 10px;
    box-shadow: 0 4px 6px rgba(0, 0, 0, 0.1);
}
```

Additional Resources:

HomePage:

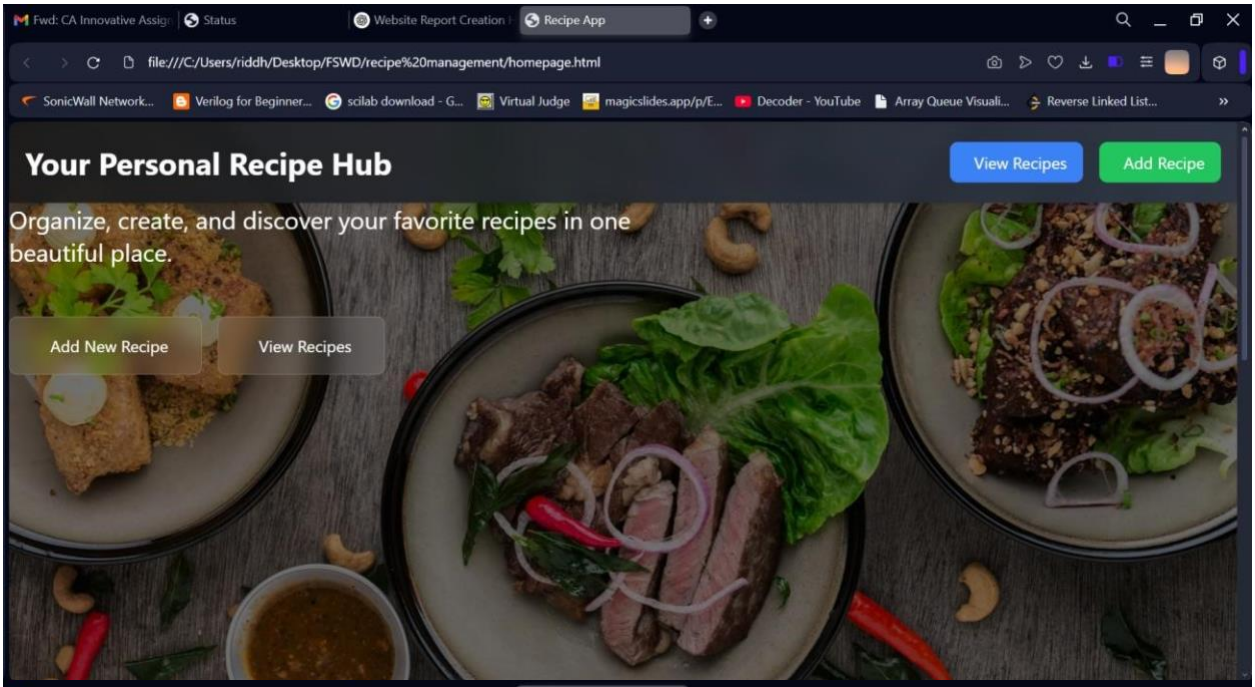

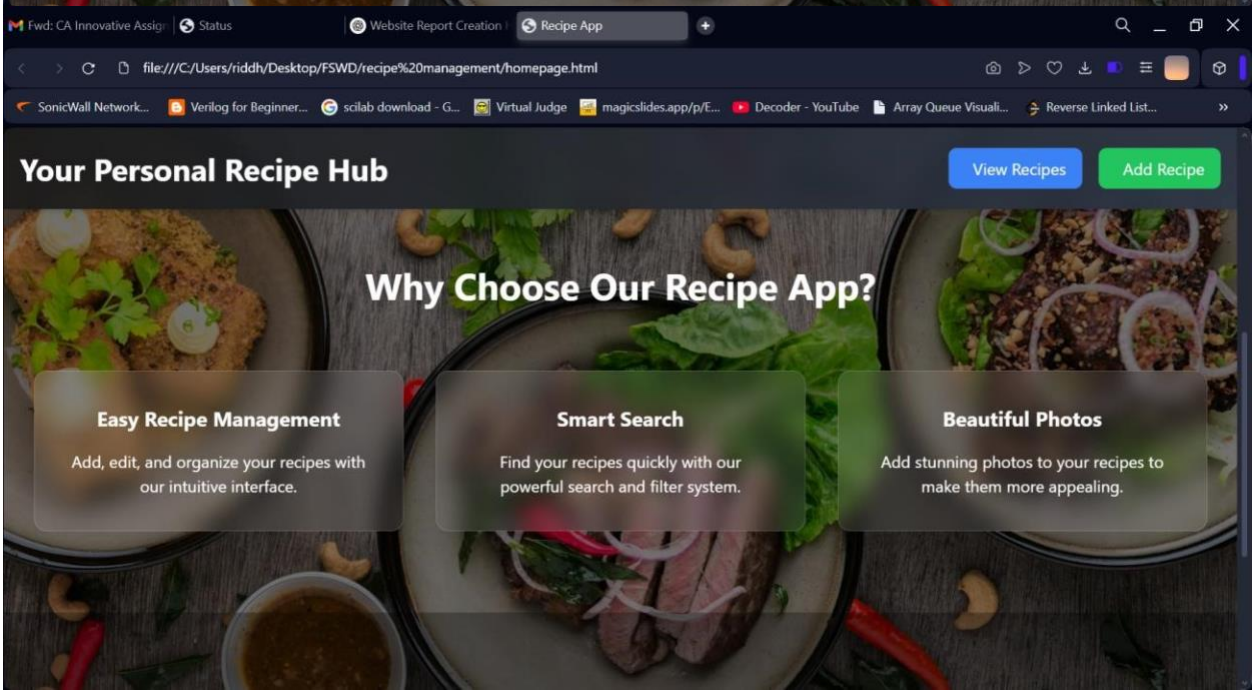

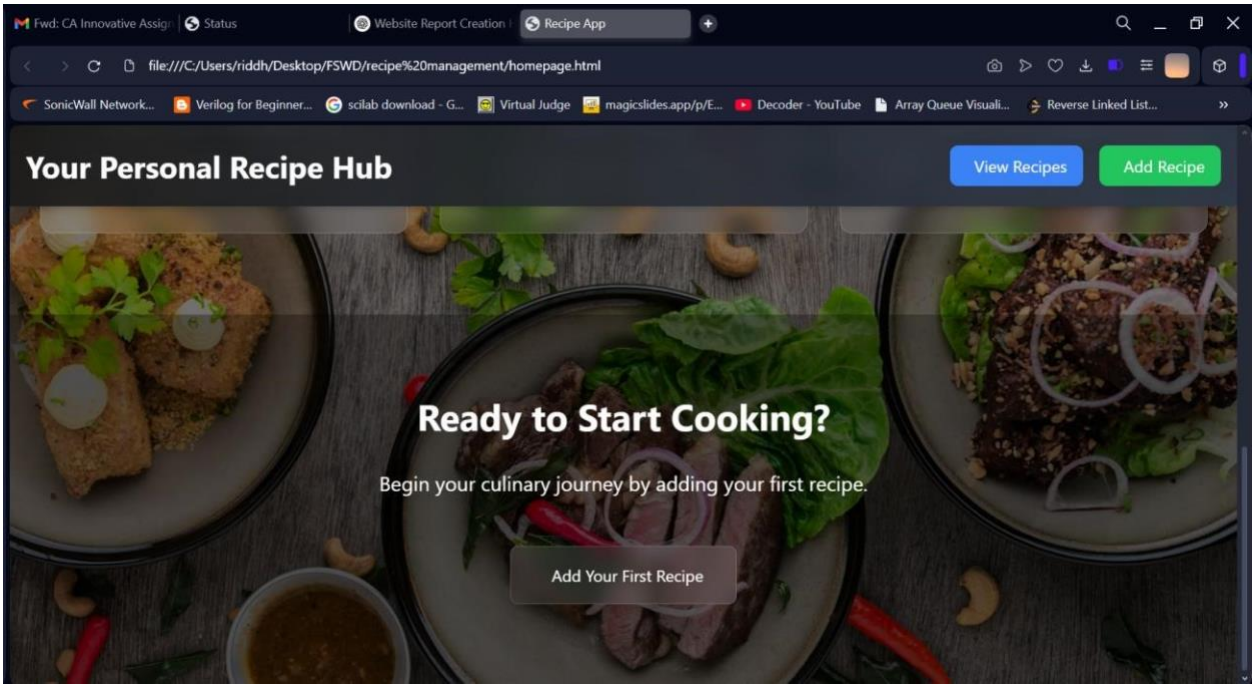

Add Recipe Page:

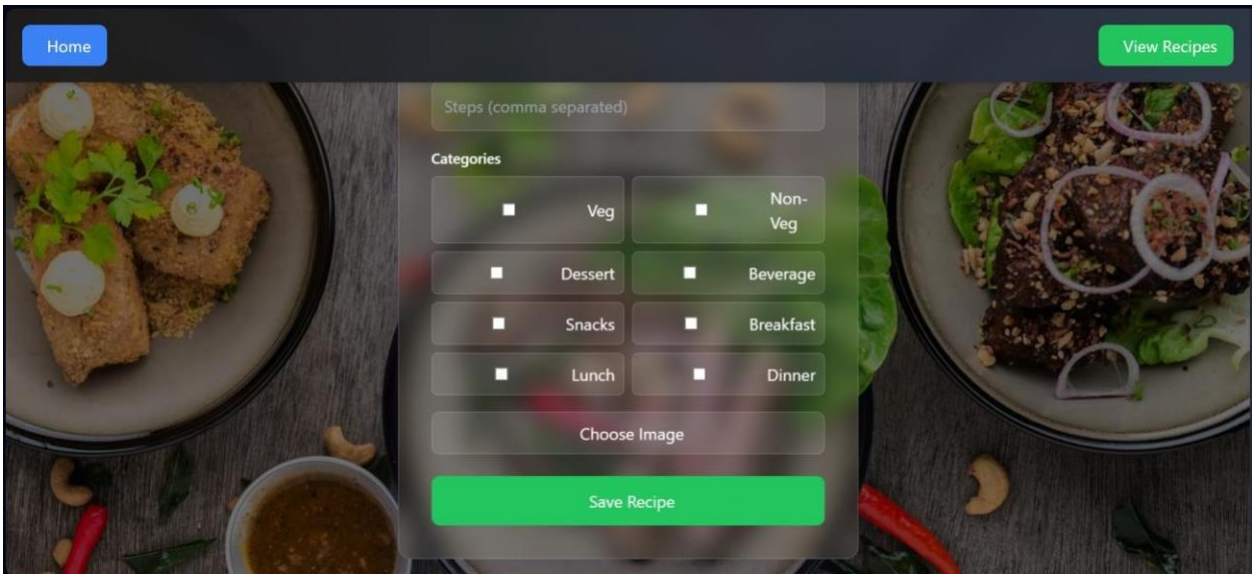
Home
View Recipes
Steps (comma separated)
Categories
Veg
Non-Veg
Dessert
Beverage
Snacks
Breakfast
Lunch
Dinner
Choose Image
Save Recipe

View Page:

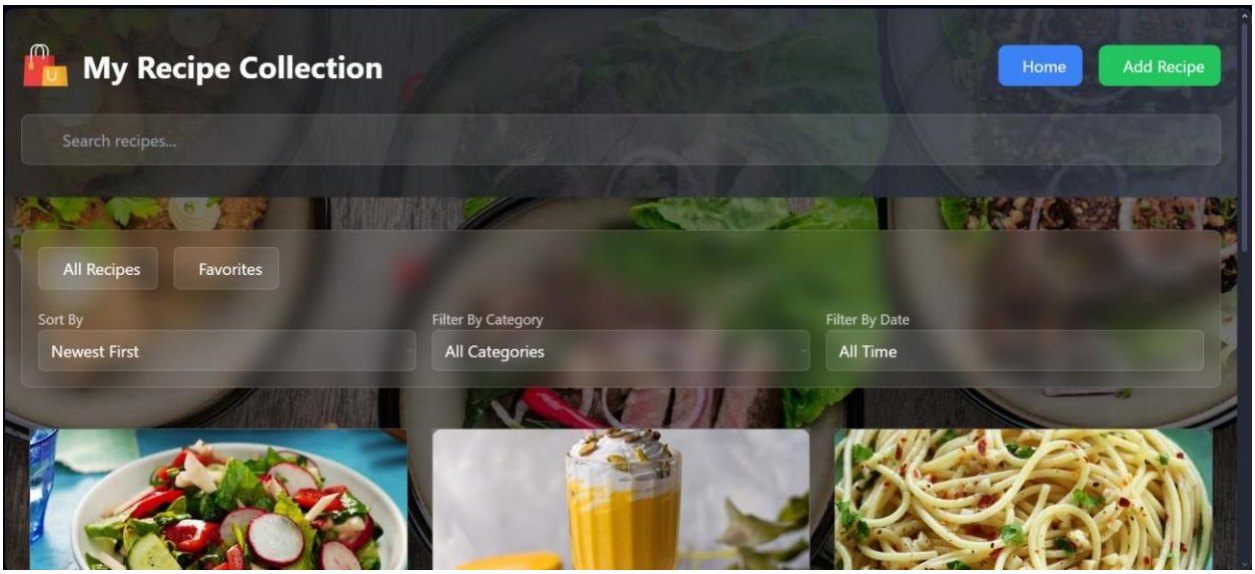
My Recipe Collection
Home
Add Recipe
Search recipes...
All Recipes
Favorites
Sort By
Newest First
Filter By Category
All Categories
Filter By Date
All Time

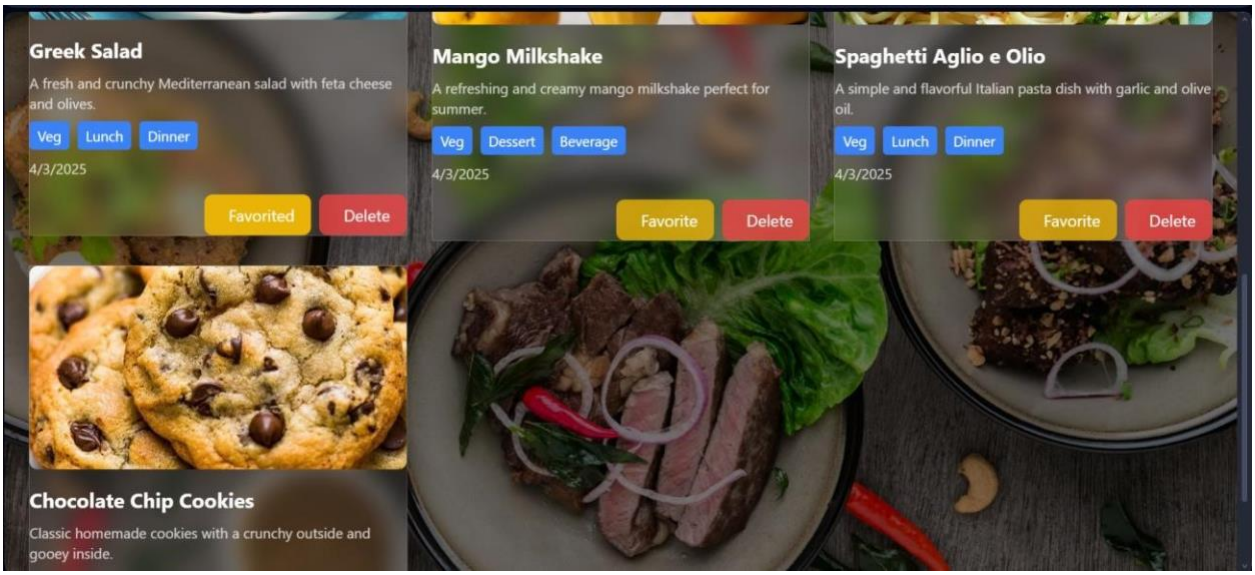
Greek Salad
A fresh and crunchy Mediterranean salad with feta cheese and olives.
Veg
Lunch
Dinner
4/3/2025
Favorited
Delete
Mango Milkshake
A refreshing and creamy mango milkshake perfect for summer.
Veg
Dessert
Beverage
4/3/2025
Favorite
Delete
Spaghetti Aglio e Olio
A simple and flavorful Italian pasta dish with garlic and olive oil.
Veg
Lunch
Dinner
4/3/2025
Favorite
Delete
Chocolate Chip Cookies
Classic homemade cookies with a crunchy outside and gooey inside.