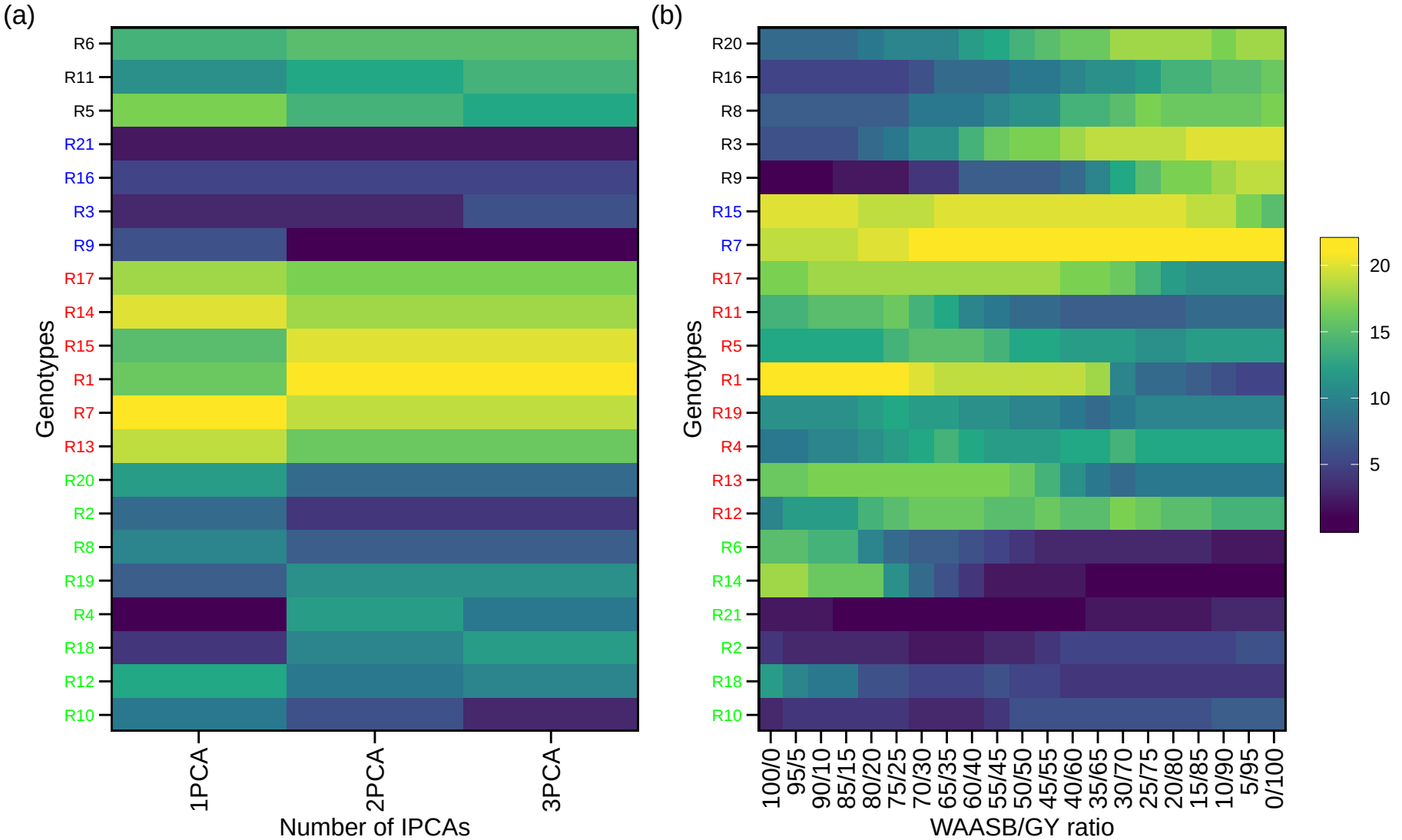
(a)
Genotypes
R6
R11
R5
R21
R16
R3
R9
R17
R14
R15
R1
R7
R13
R20
R2
R8
R19
R4
R18
R12
R10
1PCA
2PCA
3PCA
Number of IPCAs
(b)
Genotypes
R20
R16
R8
R3
R9
R15
R7
R17
R11
R5
R1
R19
R4
R13
R12
R6
R14
R21
R2
R18
R10
100/0
95/5
90/10
85/15
80/20
75/25
70/30
65/35
60/40
55/45
50/50
45/55
40/60
35/65
30/70
25/75
20/80
15/85
10/90
5/95
0/100
WAASB/GY ratio
20
15
10
5