1. Create a new User (POST /payment/user/create):

URL: http://localhost:8002/payment/user/create

REQUEST PAYLOAD 1:


```
{
  "name": "Manikantan",
  "email": "manikantan1501@gmail.com",
  "phoneNumber": "1234567890",
  "address": "Narayanavanam",
  "balance": 5000
}
```


RESPONSE:


```
{
    "userId": 1,
    "name": "Manikantan",
    "email": "manikantan1501@gmail.com",
    "phoneNumber": "1234567890",
    "address": "Narayanavanam",
    "balance": 5000.0
}
```


REQUEST PAYLOAD 2:


```
{
  "name": "Thiru",
  "email": "manikantan1501@gmail.com",
  "phoneNumber": "1234567890",
  "address": "Puttur",
  "balance": 10000000
}
```


RESPONSE:


```
{
    "userId": 2,
    "name": "Thiru",
    "email": "manikantan1501@gmail.com",
    "phoneNumber": "1234567890",
    "address": "Puttur",
    "balance": 1.0E7
}
```

REQUEST PAYLOAD 3:


```
{
  "name": "kranti kumar",
  "email": "manikantan1501@gmail.com",
  "phoneNumber": "1234567890",
  "address": "Narayanavanam",
  "balance": 9900
}
```


RESPONSE:


```
{
    "userId": 3,
    "name": "kranti kumar",
    "email": "manikantan1501@gmail.com",
    "phoneNumber": "1234567890",
    "address": "Narayanavanam",
    "balance": 9900.0
}
```


REQUEST PAYLOAD 4:


```
{
  "name": "Divakar",
  "email": "Divakar123@gmail.com",
  "phoneNumber": "1234567890",
  "address": "bangalore",
  "balance": 15400
}
```


RESPONSE:


```
{
    "userId": 4,
    "name": "Divakar",
    "email": "Divakar123@gmail.com",
    "phoneNumber": "1234567890",
    "address": "bangalore",
    "balance": 15400.0
}
```

2.Delete user by Id (DELETE /payment/user/detele/{userId}):

URL: http://localhost:8002/payment/user/detele/4

RESPONSE:

{

"userId": 4,

"name": "Divakar",

"email": "Divakar123@gmail.com",

"phoneNumber": "1234567890",

"address": "bangalore",

"balance": 15400.0

}

3.Update user by Id (PUT /payment/user/update):

URL: http://localhost:8002/payment/user/update?userId=2

REQUEST PAYLOAD:

{

"name": "Thiru",

"email": "manikantan1501@gmail.com",

"phoneNumber": "1234567890",

"address": "Puttur",

"balance": 100000

}

RESPONSE:

{

"userId": 2,

"name": "Thiru",

"email": "manikantan1501@gmail.com",

"phoneNumber": "1234567890",

"address": "Puttur",

"balance": 100000.0

}

4.Get product by Id (GET /payment /user/{userId}):

URL: http://localhost:8002/payment/user/2

RESPONSE:

{

"userId": 2,

"name": "Thiru",

"email": "manikantan1501@gmail.com",

"phoneNumber": "1234567890",

"address": "Puttur",

"balance": 100000.0

}

DATABASE:

User Table:

Result Grid | Filter Rows: | Edit: | Export/Import: | Wrap Cell Content:

balance	user_id	address	email	name	phone_number
5000	1	Narayanavanam	manikantan1501@gmail.com	Manikantan	1234567890
100000	2	Puttur	manikantan1501@gmail.com	Thiru	1234567890
9900	3	Narayanavanam	manikantan1501@gmail.com	kranti kumar	1234567890
NULL	NULL	NULL	NULL	NULL	NULL

Redis Cache:

All Key Types | Filter by Key Name or Pattern

Total: 3 | < 1 min | Columns

STRING	Users::3	2 min	424 B
STRING	Users::2	9 min	424 B
STRING	Users::1	9 s	424 B

STRING Users::2

424 B Length: 324 TTL: 538 < 1 min


```
××sr/com.paymentservice.DTO.Response.UserResponseDtoo××××××××DbalanceLa
ddresstLjava/lang/String;Lemailq~ Lnameq~ LphoneNumberq~ LuserIdtLjava/lang/L
ong;xp@×jtPutturtmanikantan1501@gmail.comtThirut
1234567890srjava.lang.Long;××#× Jvaluexrjava.lang.Number××××××xp
```

1.Process Payment (POST /payment/process):

URL: http://localhost:8002/payment/process

REQUEST PAYLOAD 1:


```
{
  "workflowId": 10023,
  "userId": 2,
  "productId": 3,
  "quantity": 40,
  "calledTimer": "2026-03-29T07:23:21.291Z",
  "workFlowStepId": "9407f8be-1916-4401-bc8e-27cd6094khjb"
}
```


RESPONSE:


```
{
    "transactionId": "1759ba25-8d94-4e8c-8dc7-e4a608af686d",
    "amount": 15998.0,
    "status": "SUCCESS: payment received of rupees:  15998.0",
    "errorMessage": null,
    "respondedTime": "2026-04-01T17:07:05.3728852"
}
```


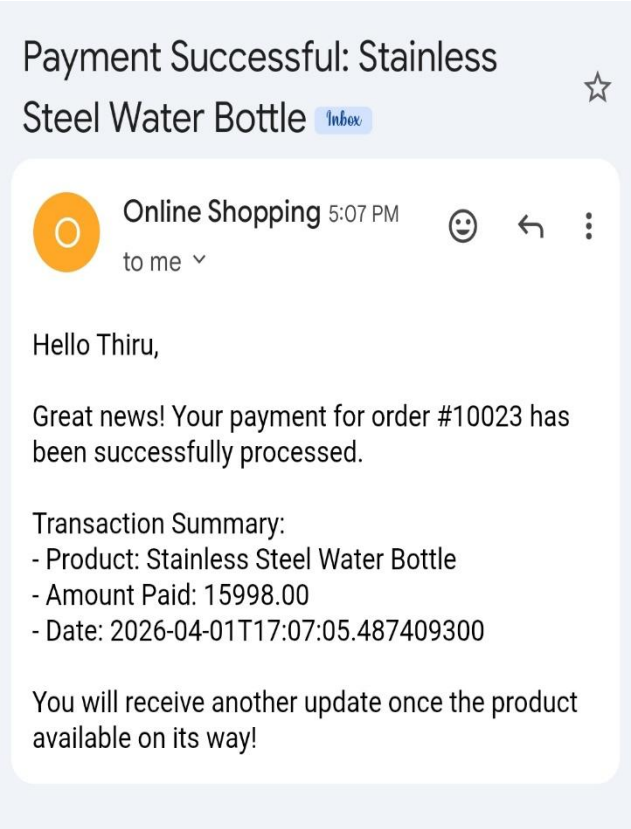

REQUEST PAYLOAD 2:


```
{
  "workflowId": 10024,
  "userId": 1,
  "productId": 2,
  "quantity": 4,
  "calledTimer": "2026-03-29T07:23:21.291Z",
  "workFlowStepId": "9407f8be-1916-4401-bc8e-27cd6094khjb"
}
```


RESPONSE:


```
{
    "transactionId": "e7d38374-279f-4ed9-bdce-9352741b9d7e",
    "amount": 489196.0,
    "status": "FAILED: due to Insufficient balance in user account",
    "errorMessage": null,
    "respondedTime": "2026-04-01T17:09:44.9732253"
}
```


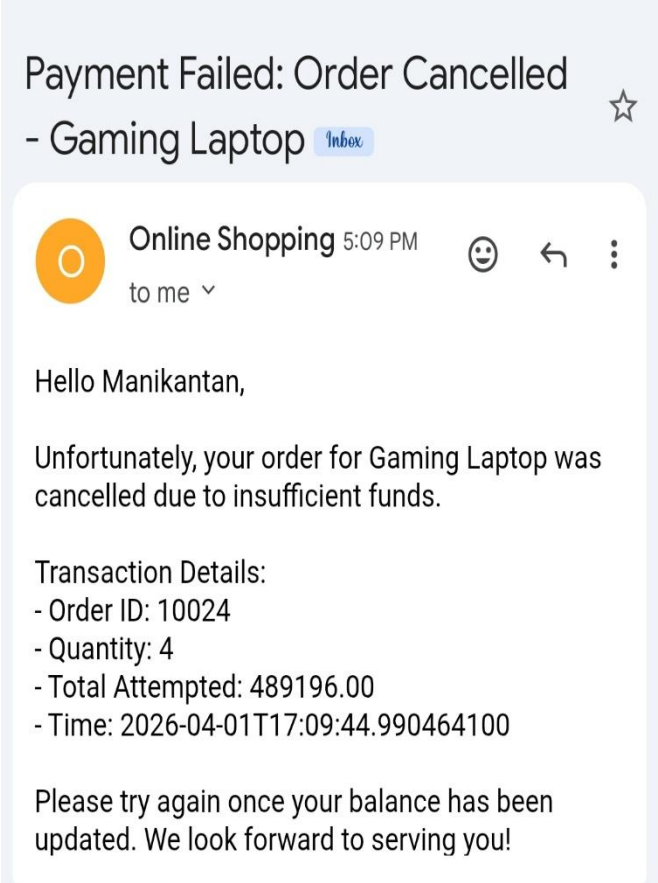

REQUEST PAYLOAD 3:


```
{
  "workflowId": 10025,
  "userId": 3,
  "productId": 1,
  "quantity": 4,
  "calledTimer": "2026-03-29T07:23:21.291Z",
  "workFlowStepId": "9407f8be-1916-4401-bc8e-27cd6094khjb"
}
```


RESPONSE:


```
{
    "transactionId": "5e49b462-7b3c-40ad-81d8-bc6b23ac5616",
    "amount": 4239.96,
    "status": "SUCCESS: payment received of rupees:  4239.96",
    "errorMessage": null,
    "respondedTime": "2026-04-01T17:10:41.134344"
}
```


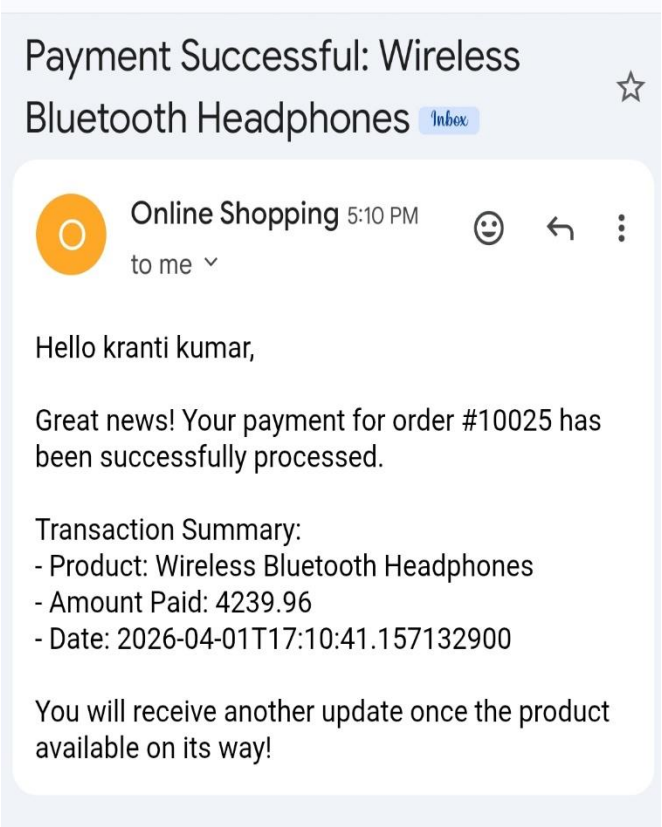

Payment Successful: Wireless Bluetooth Headphones Inbox

Online Shopping 5:10 PM
to me

Hello kranti kumar,

Great news! Your payment for order #10025 has been successfully processed.

Transaction Summary:
- Product: Wireless Bluetooth Headphones
- Amount Paid: 4239.96
- Date: 2026-04-01T17:10:41.157132900

You will receive another update once the product available on its way!

REQUEST PAYLOAD 4:


```
{
  "workflowId": 10026,
  "userId": 2,
  "productId": 2,
  "quantity": 2,
  "calledTimer": "2026-03-29T07:23:21.291Z",
  "workFlowStepId": "9407f8be-1916-4401-bc8e-27cd6094khjb"
}
```


RESPONSE:


```
{
    "transactionId": "aad56680-9bc6-47fe-9db8-2fbcb7878928",
    "amount": 244598.0,
    "status": "INSUFFICIENT_BALANCE",
    "errorMessage": "Insufficient balance in user account",
    "respondedTime": "2026-04-01T17:14:30.4030616"
}
```


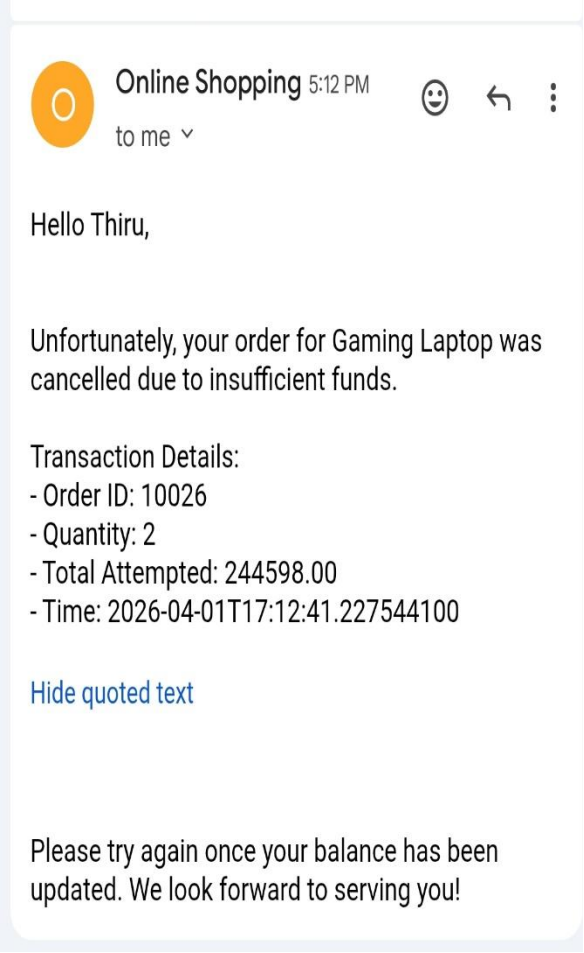

Online Shopping 5:12 PM
to me

Hello Thiru,

Unfortunately, your order for Gaming Laptop was cancelled due to insufficient funds.

Transaction Details:
- Order ID: 10026
- Quantity: 2
- Total Attempted: 244598.00
- Time: 2026-04-01T17:12:41.227544100

Hide quoted text

Please try again once your balance has been updated. We look forward to serving you!

REQUEST PAYLOAD 5:


```
{
  "workflowId": 10027,
  "userId": 2,
  "productId": 4,
  "quantity": 20,
  "calledTimer": "2026-03-29T07:23:21.291Z",
  "workFlowStepId": "9407f8be-1916-4401-bc8e-27cd6094khjb"
}
```


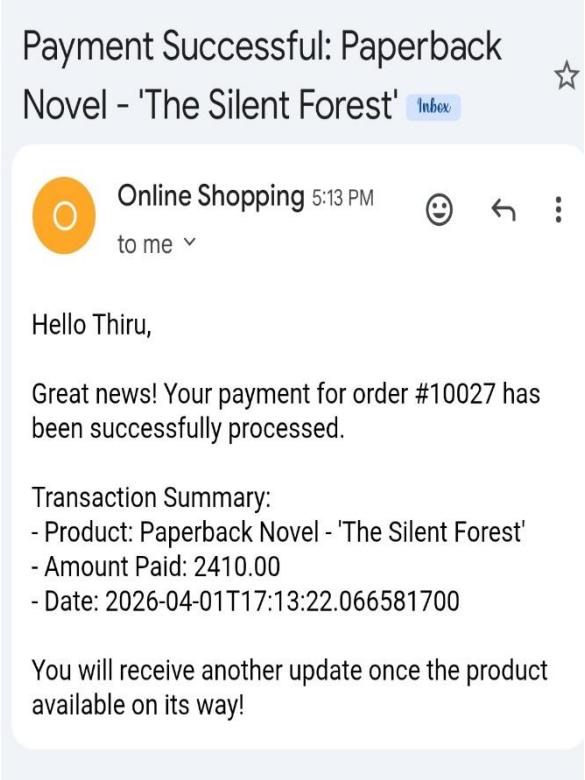

RESPONSE:


```
{
   "transactionId": "98147eed-1f6a-4080-a4a6-ca1f44b78acb",
   "amount": 2410.0,
   "status": "SUCCESS: payment received of rupees:  2410.0",
   "errorMessage": null,
   "respondedTime": "2026-04-01T17:13:22.0509488"
}
```


---

2. Get Payment details by ID (GET /payment /workflow/{workflowId}):

URL: http://localhost:8002/payment/workflow/10023

RESPONSE:


```
{
   "transactionId": "1759ba25-8d94-4e8c-8dc7-e4a608af686d",
   "amount": 15998.0,
   "status": "SUCCESS",
   "errorMessage": null,
   "respondedTime": "2026-04-01T17:11:47.2906579"
}
```


---

3. Get All Transaction Details of User(GET /payment/get/paymentsby/user/{userId}):

URL: http://localhost:8002/payment/get/paymentsby/user/2

RESPONSE:


```
[
   {
      "transactionId": "1759ba25-8d94-4e8c-8dc7-e4a608af686d",
      "amount": 15998.0,
      "status": "SUCCESS",
      "errorMessage": null,
```

```
    "respondedTime": "2026-04-01T17:15:05.5410953"
  },
  {
    "transactionId": "98147eed-1f6a-4080-a4a6-ca1f44b78acb",
    "amount": 2410.0,
    "status": "SUCCESS",
    "errorMessage": null,
    "respondedTime": "2026-04-01T17:15:05.5410953"
  },
  {
    "transactionId": "aad56680-9bc6-47fe-9db8-2fbcb7878928",
    "amount": 244598.0,
    "status": "INSUFFICIENT_BALANCE",
    "errorMessage": "Insufficient balance in user account",
    "respondedTime": "2026-04-01T17:15:05.5410953"
  }
]
```


---

4. Compenset Payment (GET /payment/compensate/{workflowId}):

URL: http://localhost:8002/payment/compensate/10027

RESPONSE:


```
{
  "transactionId": "98147eed-1f6a-4080-a4a6-ca1f44b78acb",
  "amount": 2410.0,
  "status": "COMPENSATED",
  "errorMessage": null,
  "respondedTime": "2026-04-01T17:17:07.1568206"
}
```

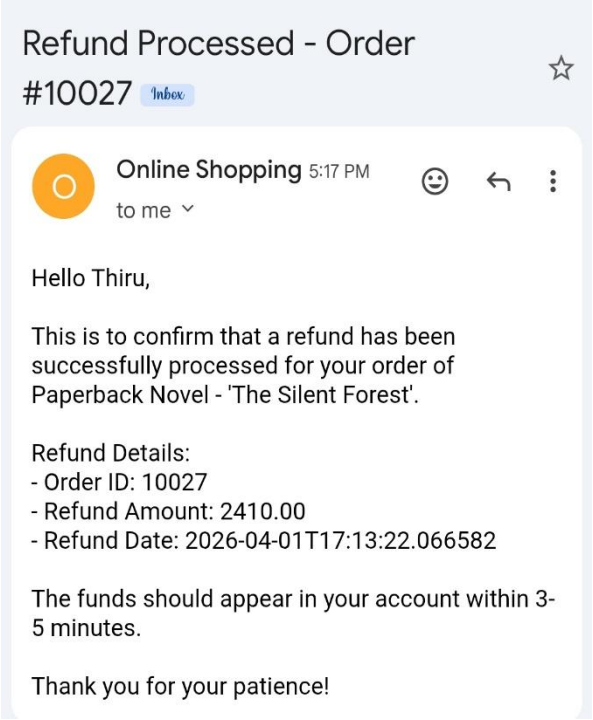

DATABASE:

User Table:

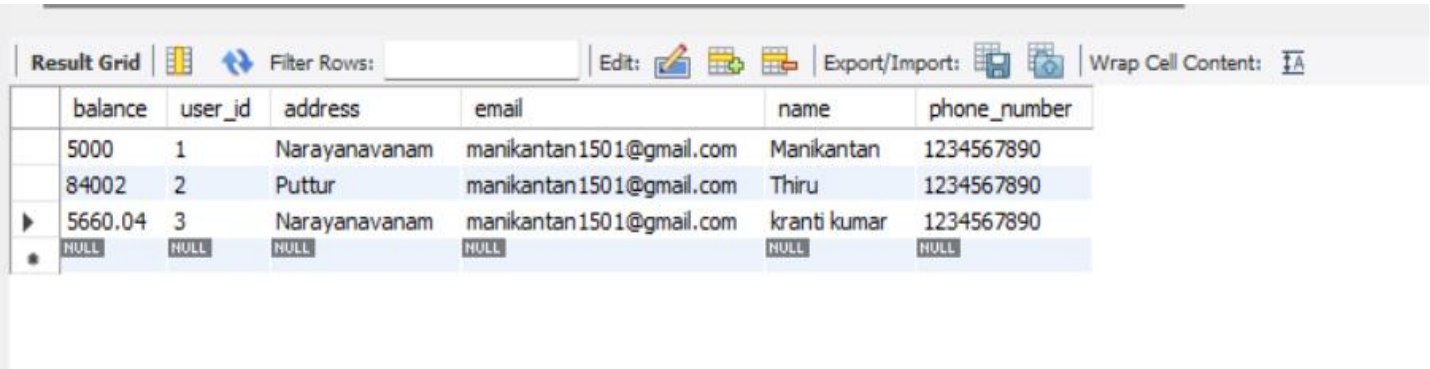

Result Grid | Filter Rows: | Edit: | Export/Import: | Wrap Cell Content:

balance	user_id	address	email	name	phone_number
5000	1	Narayanavanam	manikantan1501@gmail.com	Manikantan	1234567890
84002	2	Puttur	manikantan1501@gmail.com	Thiru	1234567890
5660.04	3	Narayanavanam	manikantan1501@gmail.com	kranti kumar	1234567890
NULL	NULL	NULL	NULL	NULL	NULL

Payment Table:

Result Grid | Filter Rows: | Edit: | Export/Import: | Wrap Cell Content:

amount	quantity	created_at	product_id	updated_at	user_id	workflow_id	payment_id	workflow_step_id	error_message	payment_status
15998	40	2026-04-01 17:07:05.487409	3	2026-04-01 17:07:05....	2	10023	1759ba25-8d94-4e8c-8dc7-e4a6...	9407f8be-1916-4401-bc8e-...	NULL	SUCCESS
4239.96	4	2026-04-01 17:10:41.157133	1	2026-04-01 17:10:41....	3	10025	5e49b462-7b3c-40ad-81d8-bc6b...	9407f8be-1916-4401-bc8e-...	NULL	SUCCESS
2410	20	2026-04-01 17:13:22.066582	4	2026-04-01 17:17:07....	2	10027	98147eed-1f6a-4080-a4a6-ca1f...	9407f8be-1916-4401-bc8e-...	NULL	COMPENSATED
244598	2	2026-04-01 17:12:41.227544	2	2026-04-01 17:12:41....	2	10026	aad56680-9bc6-47fe-9db8-2fbcb...	9407f8be-1916-4401-bc8e-...	Insufficient balance in user acco...	INSUFFICIENT_BALAN
489196	4	2026-04-01 17:09:44.990464	2	2026-04-01 17:09:44....	1	10024	e7d38374-279f-4ed9-bdce-9352...	9407f8be-1916-4401-bc8e-...	Insufficient balance in user acco...	INSUFFICIENT_BALAN
NULL	NULL	NULL	NULL	NULL	NULL	NULL	NULL	NULL	NULL	NULL

5.Get Jwt Token (Post /payment/user/login):

URL: http://localhost:8002/payment/user/login?userId=2&email=manikantan1501@gmail.com

RESPONSE:

Bearer
eyJhbGciOiJIUzUxMiJ9.eyJzdWIiOiJtYW5pa2FudGFuMTUwMUBnbWFpbC5jb20iLCJ1c2VySWQiOjIsImlhdCI6MTc3NTUwMzgwMywiZXhwIjoxNzc1NTA0MTAzfQ.Y4M4PXBjdGgJk33d5XBL7eSduOIZ2llfYvpqcxEGsphFUOpTyDWl6KJRXhB1-m81OskjHniuuJGOkg0FYpfj4Q