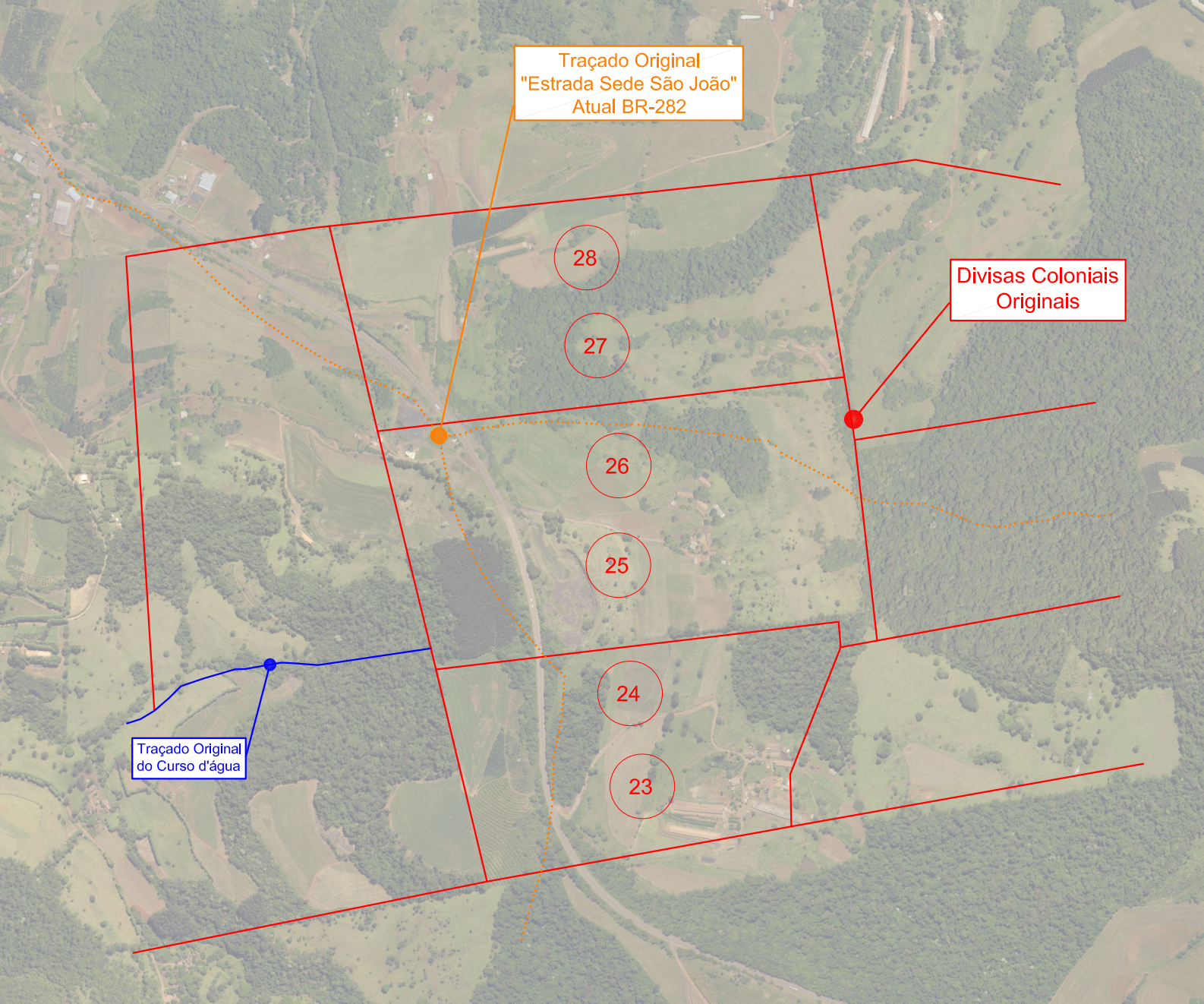
Traçado Original
"Estrada Sede São João"
Atual BR-282
Divisas Coloniais
Originais
28
27
26
25
24
23
Traçado Original
do Curso d'água