Viksit Village Certification Scheme

Shaping rural development to accomplish Viksit Bharat by 2047

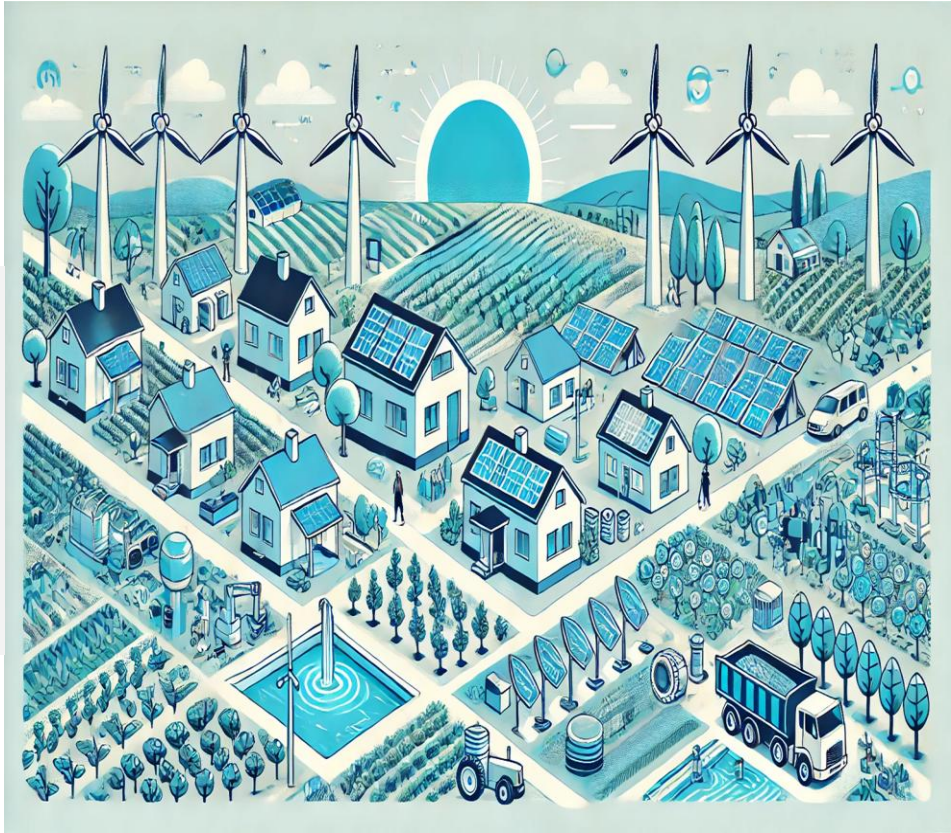

भारतीय गुणवत्ता परिषद्
QUALITY COUNCIL® OF INDIA
QCI Creating an Ecosystem for Quality

Presented by Manohar Sattaru
Policy Unit
Quality Council of India

S No	Overview
1	Current Landscape of Rural Development in India
2	India’s Position – International Indices
3	India’s rural development related indices/reports
4	Viksit Village Certification Scheme
5	Approach
6	Analysis of Indicators and Reports
7	Analysis of Identified Pillars
8	Representation and consolidation of key identified pillars
9	Pillars for Viksit Village Certification
10	Indicators format
11	Way Forward

A look at Key indicators related to Rural Development indicators show us a gradual improvement over the years in Health, Education, & Infrastructure as well as the nature of shifts in demography and economic profile of Rural India

#1

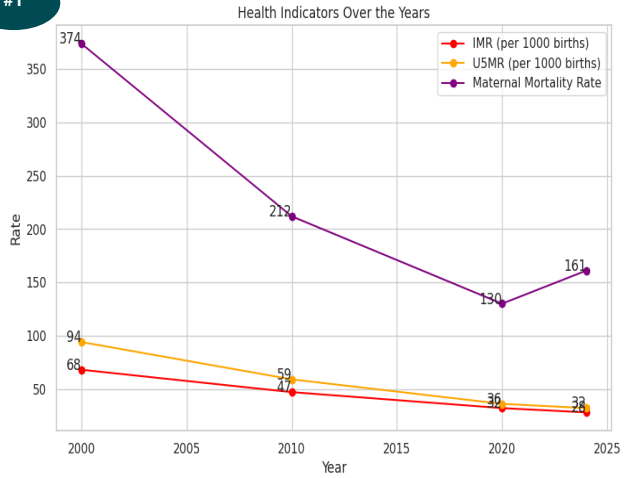

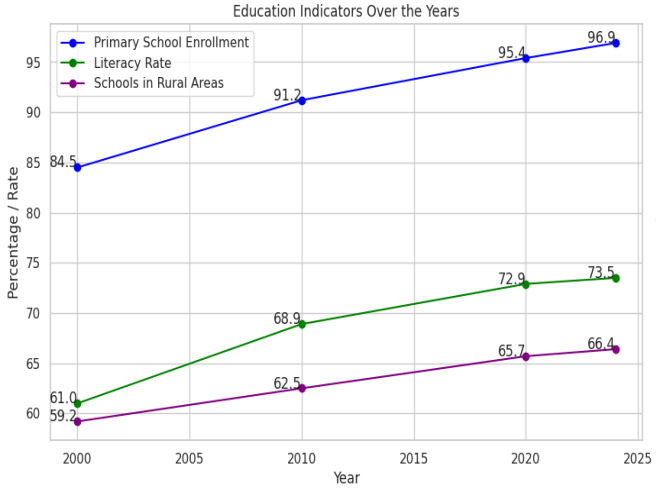

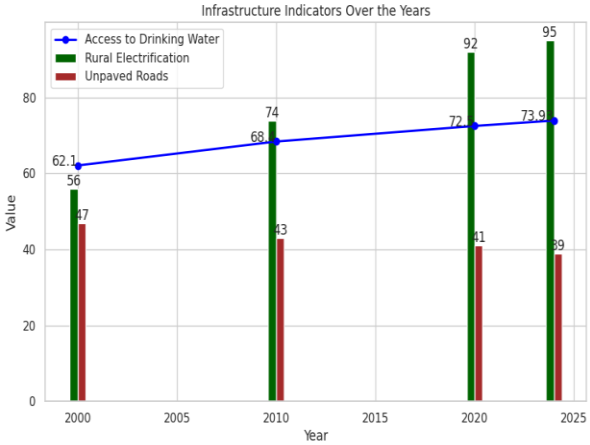

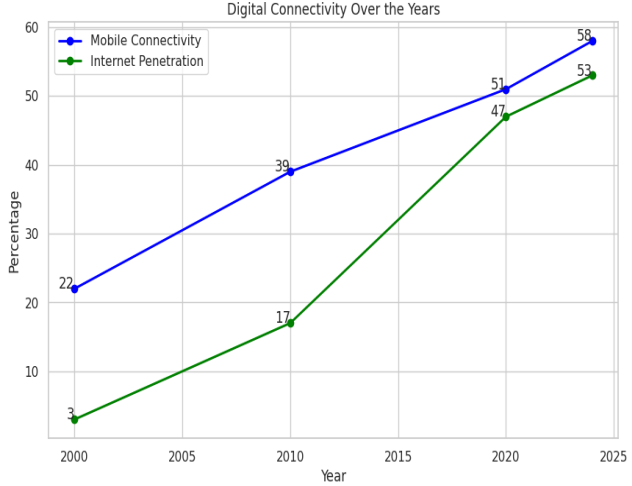

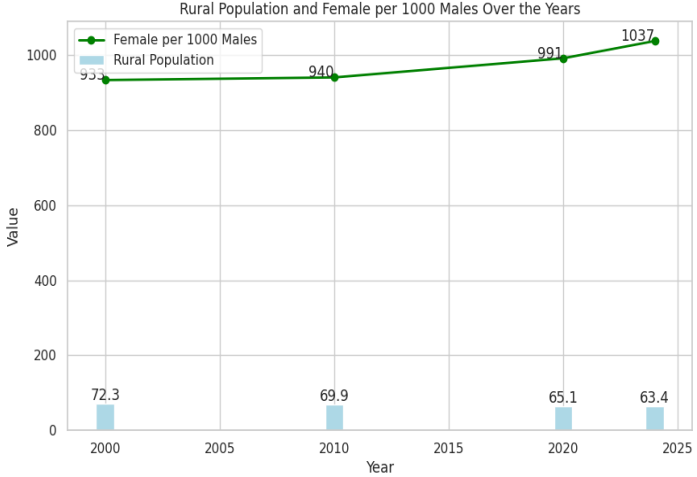

#2

Inferences

1. **Health Improvements:** Significant reductions in Infant and Under-5 Mortality Rates, along with improved life expectancy and healthcare access, reflect better health outcomes in rural areas.
2. **Educational Advancements:** Increased primary school enrollment and literacy rates indicate substantial progress in education, with more schools available in rural regions.
3. **Infrastructure Growth:** Rural electrification and access to drinking water have dramatically improved, alongside a surge in mobile connectivity and internet penetration, enhancing overall infrastructure.
4. **Economic Transition:** A slight decrease in agriculture dependency and its contribution to GDP suggests a gradual shift towards economic diversification in rural areas.
5. **Demographic Shifts:** The rural population has been steadily declining, while the sex ratio has improved, indicating positive demographic changes in rural India.

Despite the social and human development progress we've made, it pales in comparison to other countries. This underscores the urgent need for introspection and accelerated efforts to catch up with the global leaders

International Index	Top Country	Rural Population % (2024)	Organization Name
SDG Index 2024	Finland	14.48%	United Nations
Global Gender Gap Index 2024	Iceland	6.10%	World Economic Forum
The ICT Development Index 2024	United Arab Emirates	12.95%	International Telecommunication Union (ITU)
Global Youth Development Index 2023	Singapore	0.00% (Highly Urbanized)	Commonwealth
Global Hunger Index 2023	China and UAE	China: 38.57%, UAE: 12.95%	Concern Worldwide and Welthungerhilfe
Energy Transition Index 2023	Sweden	12.02%	World Economic Forum
World Competitiveness Index 2023	Singapore	0.00% (Highly Urbanized)	International Institute of Management Development (IMD)
Universal Health Coverage Index 2022	Canada	18.44%	World Health Organization (WHO)
Human Development Index 2022	Switzerland	26.09%	United Nations Development Programme (UNDP)
Global Competitiveness Index 2019	Singapore	0.00% (Highly Urbanized)	World Economic Forum
Inclusive Development Index 2018	Lithuania	31.95%	World Economic Forum

Inferences

- Key indicators related to rural development have shown improvement over the years but remain below international benchmarks.
- National progress in service provision is evident, yet the quality in service delivery has not consistently led to better outcomes.
- The development efforts continue to fall short when measured against global standards.

- **The GOI has allocated ₹2.66 lakh crore for rural development in the fiscal year 2024-25, making it the second highest budget allocation for this sector.**

Source: 1. 'Contribution of Agricultural Sector in GDP' (Press Information Bureau) <https://www.pib.gov.in/PressReleasePage.aspx?PRID=1909213> accessed 23 July 2024
2. World Bank, 'Rural Population (% of total population) - India' (World Bank, 2024) https://data.worldbank.org/indicator/SP.RUR.TOTL.ZS?locations=IN accessed 23 July 2024
3. Mahindra Construction Equipment, 'Building a Great Gravel Road: 10 Basic Principles' (Mahindra Construction Equipment, 2024) https://www.mahindraconstructionequipment.com/blog/building-a-

A crucial focus for India aiming for 'Viksit Villages' should be continuous monitoring and targeted improvement of existing gaps. Reviewing current Rural Development related indices and reports highlights key areas of concern

Rural Development Indices/reports	Sector(s) focused	Pros & Cons	Inferences
Panchayat Development Index	Health, Infra, Women & Child, WASH, Social Security & Governance, Sustainability	**Pro:** Focused on Social Development, Theme based approach **Con:** Economic Development related indicators missing	➢ **A comprehensive way to measure the development of villages should incorporate indicators from all domains** ➢ **Primary methods of data collection & verification is needed to deduce in-depth insights about the status of development in the village** ➢ **Impact of the schemes should be measured to interpret the development and to improve it** ➢ **A comprehensive framework to develop villages should be adopted which shall suit each and every village in the diverse nation** ➢ **Promoting continuous monitoring and advising the village governments on the gaps could lead to improvement in RD**
Mission Antyodaya surveys	Infra, Education, Livelihoods, Energy, Health	**Pro:** Measures the effectiveness of CS & CSS on development; major focus on livelihoods **Con:** QC of data collection is missing; GPs themselves measure and upload progress[1]	
Rural development Report (DMEO, NITI Aayog)	Infra, Livelihoods, Social Security	**Pro:** Addresses cross sectional issues such as Migration, Gender gap, etc., **Con:** The report relies on secondary data to deduce inferences; Doesn't delve into in-depth insights	
Sansad Adarsh Gram Yojana	Infra, Livelihoods, Good Governance	**Pro:** Promotes competitiveness through continuous Monitoring **Con:** Measures the implementation status, but not the impact	
RADPFI Guidelines	Infra, Governance, WASH, Environment	**Pro:** Sustainability is under focus; Guidelines are SDG and spatial planning compliant **Con:** Misses out on economic Development indicators	
Aspirational Districts Programme	Infra, Education, Health & Nutrition, Agri	**Pro:** Focus on almost all indicators relevant to RD **Con:** Covers rural areas only under 112 districts out of 650	
School Education Quality Index	Education	**Pro:** Indicators to measure learning outcomes and skill development **Con:** Focused & design to cater one aspect to RD	

To address existing gaps in rural development metrics and support villages in achieving sustainable progress through continuous monitoring and targeted assistance, we present

Source: 1. 'Contribution of Agricultural Sector in GDP' (Press Information Bureau) <https://www.pib.gov.in/PressReleasePage.aspx?PRID=1909213> accessed 23 July 2024
2. World Bank, 'Rural Population (% of total population) - India' (World Bank, 2024) https://data.worldbank.org/indicator/SP.RUR.TOTL.ZS?locations=IN accessed 23 July 2024
3. Mahindra Construction Equipment, 'Building a Great Gravel Road: 10 Basic Principles' (Mahindra Construction Equipment, 2024) https://www.mahindraconstructionequipment.com/blog/building-a-

To address existing gaps in rural development metrics and support villages in achieving sustainable progress through continuous monitoring and targeted assistance, we present

Viksit Village Certification Scheme (VVCS) for shaping Rural Development to accomplish Viksit Bharat by 2047

Our approach involves creating a comprehensive framework to monitor, distilling this into key indicators to accurately capture development status, which will be validated through expert reviews and pilot studies

Secondary Research (Framework Building)

- Identification of various Index like PDI, MPI HDI and Index's aligned with SDGs etc.
- Study national and international policies and strategies for rural development.
- Review of best practices and case studies from both developed and developing nations in the context of rural development.
- Exploring existing global rural development frameworks and process certifications
- Analysis of India's barriers and challenges in rural development, including socio-economic, infrastructural, and policy-related issues.

Benchmarking (Framing of Key Indicators)

- Aggregate key verticals from various schemes and index reports to create a comprehensive overview.
- Identify and map sub-parameters and key performance indicators (KPIs) relevant to each vertical.
- Assign weightages to each sub-parameter or KPI to reflect their relative importance in the evaluation process.
- Design a tiered village certification scheme that links incentives to performance through Corporate Social Responsibility (CSR) consortium mechanisms.
- Engage with internal and external stakeholders to review and refine the proposed model scheme, ensuring it meets diverse needs and expectations.

Expert Reviews and Pilot Study

- **Stakeholder Reviews:** Identify and engage key stakeholders (internal & external), including local government officials, community leaders, and representatives from CSR consortiums.
- **Pilot Study:** Selection of villages based on different criteria's throughout the India
- Data collection and baseline assessment
- Implementation and Monitoring
- Evaluation, analysis and reporting.
- Final review, Policy Adjustments and approval for launch of the certification scheme

Before we look at framework development for VVCS, it is imperative that we need to establish the key pillars that shall capture the development of a village holistically to shape the Rural Development story of Bharat

International reports - 16

- Energy Transition Index 2024 - WEF
- Global Competitiveness Index 2019 - WEF
- Global Education Monitoring Report -
- Global Gender Gap 2024 - WEF
- Global Hunger Index 2023 -
- Human Development Index 2024 - UNDP
- Global Youth Development Index 2023 - Commonwealth
- ICT Development Index 2024 - ITU
- Inclusive Development Index
- International Education Index
- Rural Development report 2021 - IFAD
- SDG Index - UN
- Universal Health Coverage Index - WHO
- World Competitiveness report - IMD
- World Development Report - 2022 World Bank
- World Energy Outlook 2023 - WEF

National reports- 8

- Aspirational districts programs (ADP)
- Mission Antyodaya
- School Education Quality Index
- Ease of Living Index
- Panchayat Development Index (PDI)
- RADPFI Guidelines
- Rural development report
- Saansad Adarsh Gram Yojana

State reports - 2

- Aspirational Panchayat Development Programme- J & k
- Aspirational block program – UP

We reviewed over 220 key indicators related to rural development across 26 reputed reports to develop the key pillars for Vikisit Village Certification Framework (VVCF)

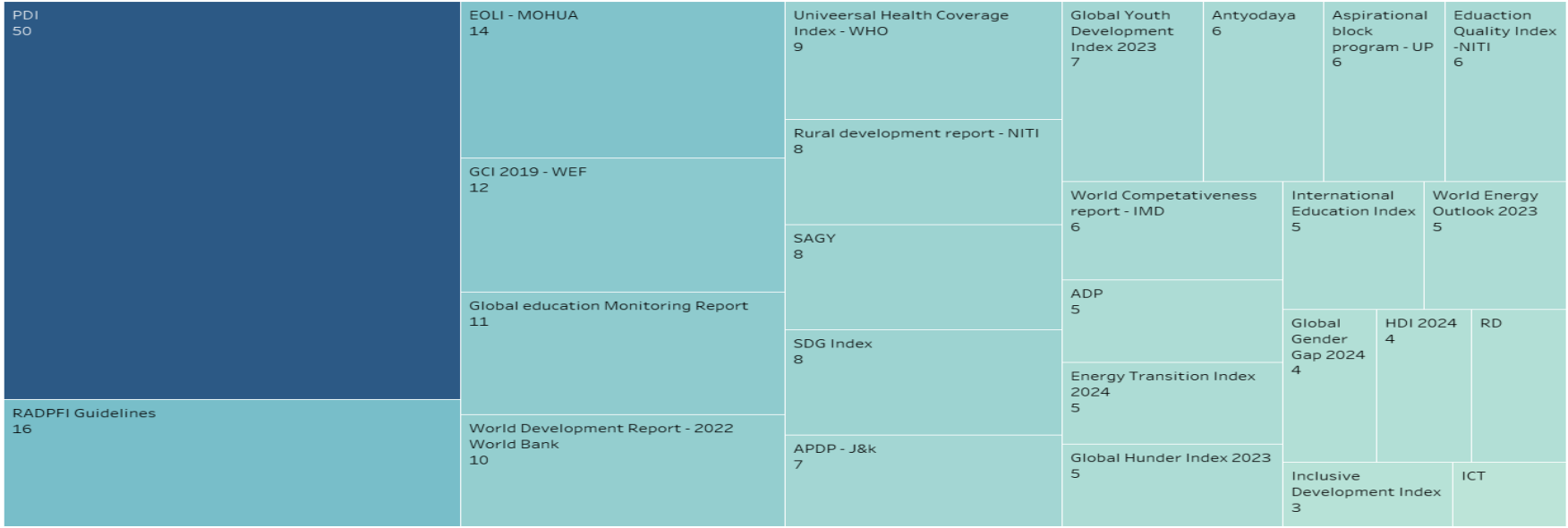

Reviewing 220+ Key indicators, we listed down all common distinct themes which cut across all the indicators. The themes were consolidated to form 8 broader categories which shall become the key pillars to shape Rural Development

While reviewing the key indicators from various reports, we found out that the key indicators were cut across certain thematic areas – We listed down all the identified common distinct themes to consolidate them into key pillars for the VVCF

#1

Infrastructure
Education
Health
Development
Management
Water
Agriculture
Nutrition
Financial
Inclusion
Access
Governance
Social
Sustainable
Economic
Skill
Security
Sanitation
Energy
Services
Environment
Basic
Participation
Child
Growth
Community
Sustainability
Income
Poverty
Disaster
Gender
Clean
Employment
Ecosystem
Equity
Supply
Technology
Housing
Communicable
Parameters
System
Outcomes
Disease
Market
Waste
Digital
Empowerment
Maternal
Transparency
Resilience
Accessibility
Climate
Food
poor
livelihoods
Protection
Institution
Transformation
Sports
Business
Educational
Efficiency
Factors
Learning
Connectivity
Land
Electricity
Drinking
Leadership
Cooking
Regulation
Husbandry
Open
Banking
Finance
Crime
Dynamism
Sources
Generation
Quality
Demographic
Solid
Capability
Collaboration
Planning
Labor
Peace
Innovation
Childhood
Compactness
Risk
Public
Adoption
Inclusivity
Inclusiveness
Creation
Distribution
Intergenerational
Village
Adult
Hygiene
Road
Work
ICT
Related
Good
Agricultural
Economy
Reduced
Beneficiary
Equality
Infectious
Noncommunicable
Stability
Policy
Product
Teaching
Hunger
Allied
Assured
Reproductive
Institutional
Environmental
Pollution
Mobility
Spending
Zero
Mixed
Universal
Information
Schemes
Performance
Mitigation
Opportunity
Safety
Rural
Key
Households
Government
Decent
TeamWork
Toilets
Power
Global
Alleviation
Processes
Spaces
Ultra
Irrigation
Affordable
Ratio
Job
Resources
Adaptation
Literacy
Wellbeing
Fuels
Early
Nets
Fishing
Animal
survival
Transportation
Women
Accountability
Civic
Aiding
Non
Sc
Macroeconomic
Individual
Sex
Size
Use
Issues
Political
Affordability
Noncommunicable
Communicable
Reduced
Beneficiary
Equality
Infectious
Parameters
Issues
Political
Size
Use
Affordability
System
Macroeconomic
Individual
Sex
Mixed
Universal
Climate
Information
Schemes
Outcomes
Disease
Sanitation
Empowerment
Digital
Energy
Transparency
Child
Maternal
Literacy
Wellbeing
Resources
Participation
Basic
Ultra
Irrigation
Affordable
Ratio
Job
Environment
Land
Electricity
Well
Drinking
Leadership
Cooking
Regulation
Husbandry
Open
Banking
Finance
Crime
Sustainability
Ecosystem
Community
Growth
Resilience
Income
Institution
Transformation
Poverty
Disaster
Gender
Clean
Employment

Here is a Sankey diagram explaining us the flow - reviewing all the reports, identifying relevant indicators, and consolidating them into eight key pillars to shape rural development. The 8 pillars shall be adopted into Viksit Village Certification Framework (VVCF)

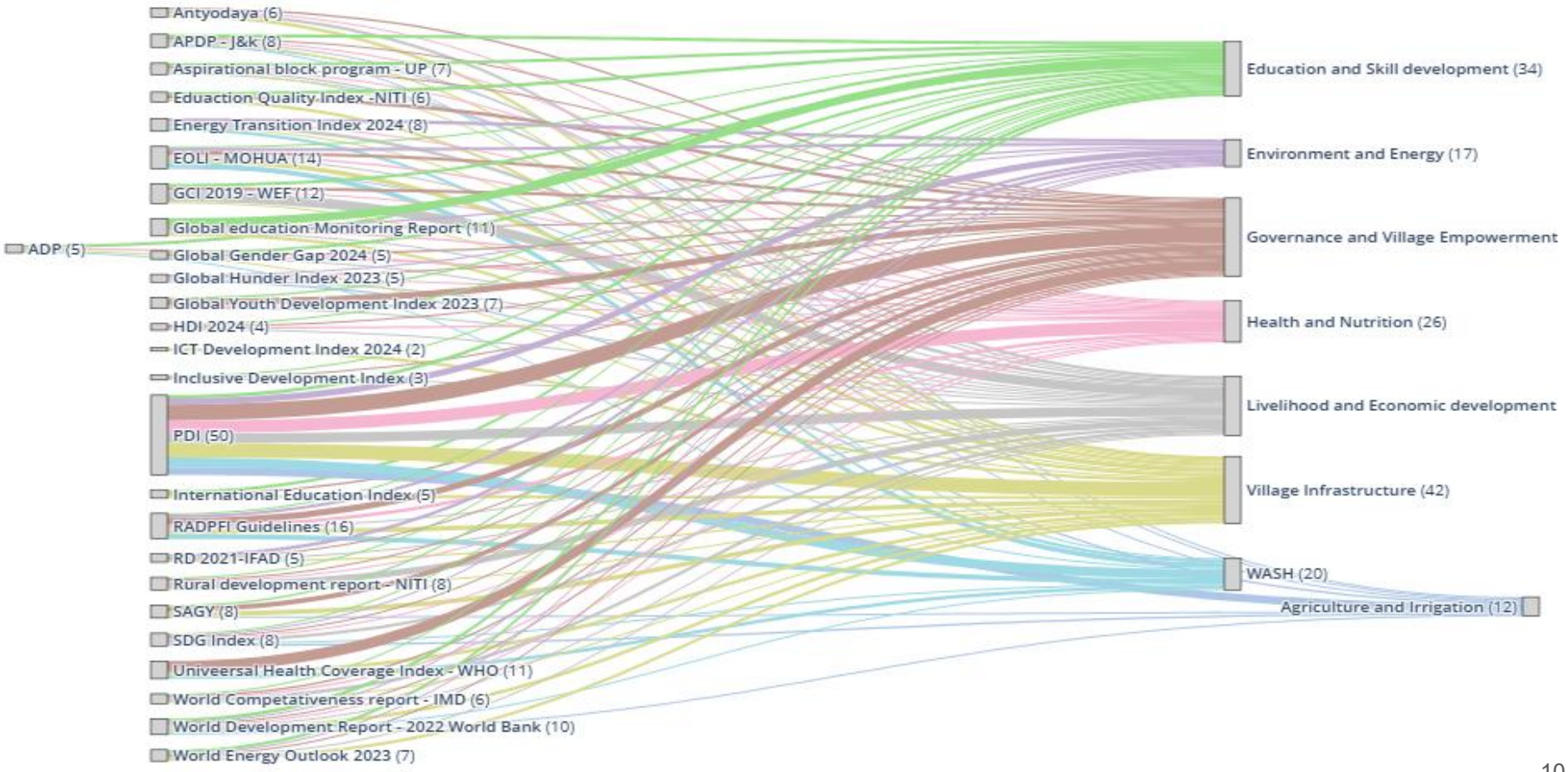

Now that we have established the key areas that shall act as 'pillars' in shaping the outlook of rural India, we shall adopt them as key pillars in VVCF to enable villages to become the growth engines for Viksit Bharat

Vision

Shaping rural development to accomplish Viksit Bharat by 2047

Pillars

- Rural Infrastructure
- Health and Nutrition
- Education and Skill Development
- Agriculture & Irrigation
- Livelihoods & Economic Development
- Water, Sanitation & Hygiene
- Energy & Environment
- Governance & Village Empowerment

Enablers

- Targeted Government convergence schemes
- Viksit Village Certification
- Activities to upgrade village's development from CSR/Private investments

Drivers

- Focus in RD from NGOs & Development agencies
- Rural connectivity
- Economic Diversification
- Financial Inclusion
- Participatory Decision making

Way Forward

Workstream	
Team	*[Sattaru Manohar]*
Focal Question	1. *How can we implement continuous monitoring methods through standardized KPIs to measure the progress of a village's development story to become a 'Viksit Village'?* 2. What shall we do to enhance rural competitiveness and facilitate the cross-learning of best practices through digital solutions to accelerate the development process?
Expected Outcome	*Viksit Village Certification Scheme – SARPANCH SAMVAAD 2.0*

Expert Onboarded	*No*
Stakeholder Consultation Started	*No*
Bottlenecks (If Any)	*No*

Planned
On-going
Completed

S#	Particulars	July F2		August F1		August F2		September F1		September F2		October F1		Remarks
	Weeks	W-1	W-2	W-3	W-4	W-5	W-6	W-7	W-8	W-9	W-10	W-11	W-12	
1	Framework Formulation													
A	Secondary Research													
B	Framework building													
2	Developing Key Indicators													
3	Determining scoring methodology													
4	Subject Experts & Stakeholder consultations													
5	Incorporating Feedback													
6	Pilot Study													