MANUEL CARRERAS

(+598)91749804 · manuelcarreras2013@gmail.com · linkedin.com/in/manuel-carreras-b05414265

SUMMARY

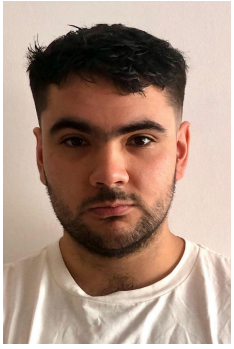

I am a third-year Computer Engineering student at the Faculty of Engineering, UDELAR.
I am complementing my education with studies in Web Development and have knowledge of multiple programming languages and development tools.
I am seeking my first professional experience in the tech industry to apply and further develop my skills.

EDUCATION

Faculty of Engineering, UDELAR — 2022 – Present
Computer Engineering (Ongoing)

Liceo Jose Alonso y Trelles,Tala, Canelones — 2016 – 2021
Scientific Diversification

ADDITIONAL ACTIVITY

Web Portfolio: Developed a personal website where I compile various web projects I have worked on **- https://portfolio-sepia-iota-35.vercel.app/**

Courses: Modern JavaScript, Udemy, focused on the practical development of modern web applications with JavaScript

SKILLS & OTHER

Programming Languages: JavaScript, C++, Python.
Tools & Technologies: Github, Linux, HTML, CSS, TailwindCss, React.
Soft Skills: Teamwork, responsibility, continuous learning, fast learning and adaptation skills.

WORK EXPERIENCE

No formal work experience.
Seeking a first opportunity in the technology industry where I can apply my knowledge and continue learning in a professional environment