DAY-27

PAGE NO.:
DATE:

(iii) Types of tests :-

(i) One tailed (Unidirectional)
(ii) two tailed (bi-directional)

(I) Critical region for rejecting Ho. is located in only one tail of the distribution.

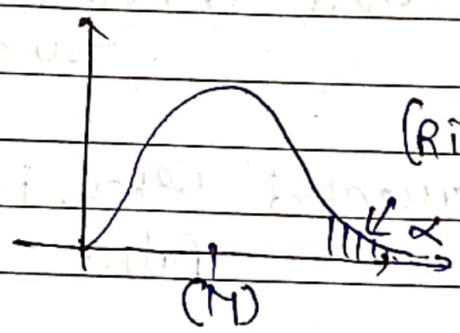

(Right tailed test)

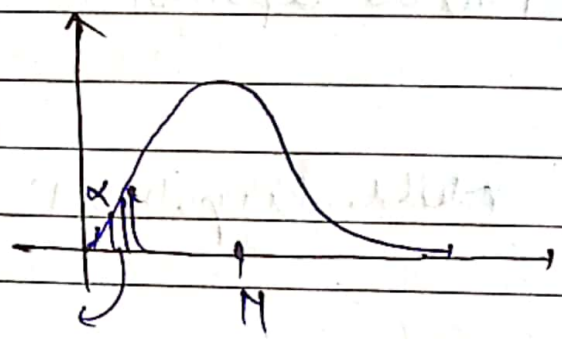

(Left tailed test)

(II) Critical region for rejecting Ho is located in both side of the distribution.

(i) two tailed

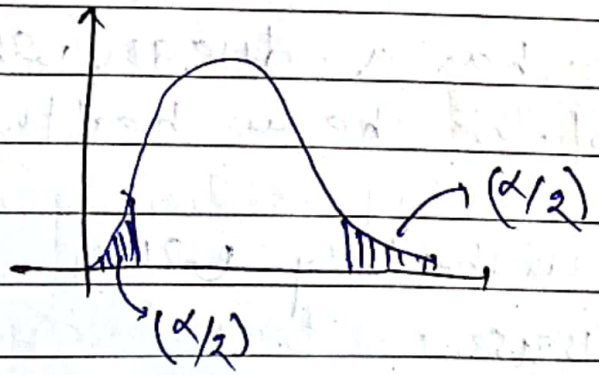

(Non-directional)

Scanned with OKEN Scanner